Federal Diary
News of the Government Departments and their staffs is presented in Betty Read's Column, on Page 14.

The Washington Post

The Weather
Today—Generally fair and warmer; showers and cooler at night.
Tomorrow—Clearing with moderate temperature.
Temperature—High, 76; Low, 63.

NO. 21,914 — Entered as Second-Class Matter, Postoffice, Washington, D. C. — WASHINGTON: MONDAY, JUNE 15, 1936 — ★★★★ — Copyright, 1936, By The Washington Post. — THREE CENTS

Farley Attack Upon Landon Is Laid to Fear By Hamilton

Criticism of Republican Candidate Draws Prompt Reply.

Choice of Landon Attacked by Norris

Nebraska Senator Says Kansan Is 'Unknown' in Radio Talk.

By Felix Bruner.

John Hamilton, newly-elected Republican national chairman, slammed back last night at criticisms of Alf M. Landon and the Republican platform by James A. Farley, the Democratic chairman.

Hamilton charged that Farley was "frightened and disappointed" over the nomination of the Kansas Governor, and that he had tried to prevent the selection.

"He seems irritated that the party did not accept his impartial advice, and he expresses his irritation in his usual intemperate language," Hamilton said in his statement, issued in Chicago.

As the Hamilton statement was being issued, Senator George W. Norris, of Nebraska, nominally a Republican, but an ardent New Deal supporter, was lambasting Landon over the radio. He followed the lead of Farley by charging that Landon was "unknown" and said that the fact that the G. O. P. convention nominated an "unknown" was proof that the delegates were taking orders from "representatives of special interests."

Says He Is Confused.

Hamilton said he was a little confused about answering Farley.

"If I knew whether he was making his statement as the Postmaster General or the chairman of the Democratic National Committee, or the chairman of the New York State Democratic Committee, I could probably answer him more effectively," he said.

The Republican chairman said he agreed with Farley that there is a crucial domestic problem "and that is in getting rid of the present 'grab bag' gang in Washington."

He said he was not surprised that Farley considered Landon's interpretation of the Republican money plank as "hazy," adding, "I know that anything having to do with a sound monetary system is hazy to Mr. Farley." He pointed out that the 1932 Democratic platform called for "a sound currency to be preserved at all hazards."

"There is another line in the Republican platform," Hamilton said, "which Mr. Farley and his friends probably will not understand. I refer to that which mentions 'private honor and public faith.'"

Chicago Headquarters.

The Associated Press quoted Hamilton as saying that he would establish an office in Chicago and remain there for about 60 per cent of the time. He said all party executives would be appointed and functioning by July 1. Hamilton flew to Chicago from Cleveland. He will go to Topeka by train. He intends to attend a meeting of the party's national finance committee in New York June 22.

Meanwhile, Republicans were mapping their campaign strategy and preparing for the conference between Landon and Col. Frank Knox, the Vice Presidential nominee, at Topeka, Kans., tonight.

Minnesota was winding up a quiet primary campaign with the election today. Three major parties, Republican, Democratic and Farmer-Labor will name candidates for Governor, Senator and Congress. A bitter Democratic fight for the Governorship of Indiana will be concluded in a convention at Indianapolis tomorrow, where delegates to the Philadelphia convention also will be chosen. Virginia Democrats will name convention delegates at a convention in Norfolk tomorrow.

In New York the National Women's Pro-Roosevelt League announced that Secretary Perkins had accepted chairmanship of a chain letter movement in which each woman receiving a letter asking her to vote for Roosevelt will be expected to pass the same word by mail to five other women. Miss Perkins has sent the first letter.

Philadelphia reports said the city still is preparing for "the biggest

Continued on Page 2, Column 1.

120,000 Miners Strike Throughout Belgium

Brussels, June 14 (AP).—One hundred and twenty thousand miners throughout the country decided to strike today as the new cabinet formed by Premier Paul van Zeeland took the oath of office and got down to work.

Tug-boat crews in Antwerp joined a waterfront strike, increasing the paralysis of the port.

Three hundred participants, including some students, are under arrest as agitators inciting to disorder.

40 Syrian Reds Seized.

Beirut, Syria, June 14 (AP).—Police battled Communists who defied an order to disperse today and arrested 40. Demonstrators, who met in the public square, knocked down the chief of police and seriously wounded a policeman.

Gilbert K. Chesterton Is Dead, His Autobiography Completed

Distinguished Author, 62, Heart Disease Victim at English Home.

By the Associated Press.

Beaconsfield, England, June 14.—His autobiography completed, Gilbert Keith Chesterton, 62, versatile English author and critic, died today of heart disease.

The "Prince of Paradoxes," as he was often referred to, died at his home in this London suburb after a week's illness. His wife was present.

Funeral services will be held Wednesday.

"G. K.," as he was generally known, became ill when he returned from a holiday in France. He had finished his autobiography in April, and passed his sixty-second birthday May 29, before he became stricken.

He was converted to the Roman Catholic faith in 1922, partly through the influence of his most intimate friend, Hilaire Belloc, and became an outstanding champion of that church.

Visited U. S. Often.

He visited the United States several times. Certain aspects of American life, particularly prohibition, drew comment from him.

After his last visit to the United States, in 1931, he called New York "terrifying" and said:

"I've been in Tennessee, where if a man insults you you are expected to shoot him with a gun or you're not considered a gentleman. Call it barbarism or chivalry, it's the feudal spirit full of feud.

"From one end to the other of this magnificent civilization there is no such thing as a village. When you enter a little town it is simply an eyesore to anybody of European tradition or instincts. The first things met are yellow tin advertisements, tin buildings with frameworks of lead and glass and tin shops, and then, thank God, you are out of town."

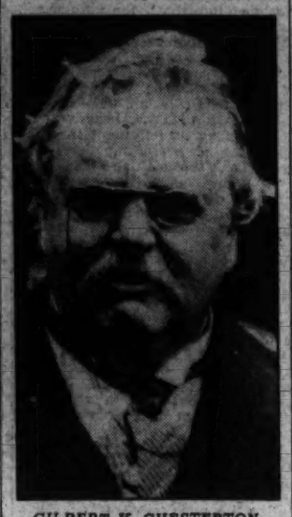

GILBERT K. CHESTERTON.

A Puzzle in Literature.

For several years during the early part of his career, Gilbert Keith

Continued on Page 3, Column 3.

Only PWA Left As Relief Marks 3d Anniversary

First Program, Begun 3 Years Ago Tomorrow, Virtually Finished.

Tomorrow will be the third anniversary of the signature by President Roosevelt of the national industrial recovery act and the beginning of the Administration's relief and recovery activities, referred to in the recent Republican National Convention as the "three long years."

The NIRA created the National Recovery Administration, the Public Works Administration and the office of co-ordinator of transportation. At almost the same time the Home Owners Loan Corporation was created.

Of these institutions, only the Public Works Administration will remain in approximately its original form when the anniversary shall have passed. The NRA was declared unconstitutional on May 27, 1935, and finally has been disbanded. The office of coordinator of transportation, held by Joseph B. Eastman, expires after three years. The HOLC has ceased to lend, but will continue, probably for years, as a collection organization.

Virtually Completed.

Secretary Ickes, in a statement yesterday, said the first PWA program is virtually completed. The organization now is engaged on its second program, and a third is expected to be started soon if the provision for the Ickes organization remains in the deficiency appropriation bill pending before a Congressional conference committee.

"It is agreed," Ickes said, "that the thousands of projects that have been built with the assistance of PWA loans and grants are 'useful public works.' Our record for three years on the score of the usefulness of the work we have done would meet any challenger."

He said that in the three years of its existence the PWA had provided approximately 5,801,000 man-years of direct and indirect employment. He said the PWA has accomplished much more in providing employment than is generally supposed.

Ratio is 4½ to 1.

He continued:

"A factual study by the Department of Labor's Bureau of Labor Statistics recently shows that he ratio of indirect to direct employment on completed PWA municipal power plant projects is 4½ to 1.

Continued on Page 7, Column 4.

Chiefs to Spur Tax Bill, Key To Adjourning

Roosevelt's Return Today Likely to Stimulate Congress' Drive.

By the Associated Press.

Prodded by leaders who saw the necessity for another Congressional recess if agreement on the tax bill did not come promptly, House and Senate members trudged back to the Capital yesterday for a week of struggle toward a June 20 adjournment goal.

The tax measure stood pretty much where Congress left it nine days ago when an interim was called for the Republican National Convention—stalled in a Senate-House conference set up to bring accord in the conflicting revenue ideas of the two Congress branches.

While expressing hope for agreement on the tax and other pending bills this week, leaders indicated if that could not be realized a second recess to cover the period of the Democratic National Convention, opening at Philadelphia June 23, was probable.

Roosevelt to Return.

President Roosevelt's return to Washington today after a swing through the Southwest, was expected to stimulate the adjournment drive.

There was belief in some quarters of Capitol Hill that the White House might step into the picture if tax conferees are unable to reach a compromise and the resultant delay menaces adjournment.

The chief point of difference on the tax bill was the question of taxing undistributed corporation profits. The House graduated levy up to 42½ per cent, as against the Senate proposal of a flat 7 per cent tax, comes nearer to Administration views.

Several Senators who have been standing for the lower rate were described as almost ready to concede to the House.

In addition to the tax bill, there still was lacking agreement on the $2,430,829,000 deficiency-relief bill. Conferees on the measure did not meet during the recess, putting off until this week the untangling of several knotty problems in that measure.

Housing Bill Comes Up.

The Senate planned to take up the Wagner low cost housing bill today while the House program called for consideration of the conference report on the Interior De-

Continued on Page 2, Column 5.

Spreckels, 5 Spectators Hurt As Boat Jumps Lake, Hits Truck

By the Associated Press.

Seattle, June 14.—Adolph Spreckels, wealthy sportsman, was injured seriously today when he lost control of an outboard motorboat and the craft raced up the beach of Green Lake, hurtled through a crowd of spectators and crashed on top of a sound truck.

At least five spectators also were hurt.

Spreckels was thrown high in the air against a telephone pole, where he hung suspended by an arm from one of the spike-like climbing steps until removed by spectators and taken to a hospital. Attendants said his condition was serious but not necessarily dangerous.

The hospital later reported Spreckels was unconscious and greatly weakened from loss of blood, with an arm lacerated from shoulder to wrist. Friends stood by to learn whether a blood transfusion would be needed.

The young sportsman, formerly of Seattle but now of Eugene, Oreg., had finished one heat of a race and was headed toward the landing float when the automatic throttle on his boat apparently jammed. The boat raced for the beach, leaped high as it struck land and catapulted Spreckels into the air. It skidded along the ground, and finally bounded upon the truck.

None of the spectators was believed seriously hurt, with the possible exception of Ord Lockhart, of Seattle, who was watching the races from a wheelchair. He was taken to a hospital but attendants said the extent of his injuries probably would not be fully determined for some time.

Spreckels is the son of the late Mr. and Mrs. John Spreckels 2d and the grandson of the late John D. Spreckels, of the California sugar family. He was recently divorced from Sybil Esme and remarried to the former Miss Dorothy Belle Endicott, of Eugene, Oreg., where the couple now lives.

Long prominent in outboard motorboat racing circles, Spreckels recently announced he was "through with racing," but borrowed a boat from Finley Webb, Wenatchee, Wash., driver, to enter the regatta, which was held in connection with a sportsmen's show here. He came to Seattle not long ago to begin a cruise on Puget Sound and adjacent waters in a boat he had built here.

Lincoln Faith In Man Cited By Roosevelt

President Visits Cabin, Kentucky Birthplace of Emancipator.

Urges Revival of Pioneer Virtues at Indiana's Clark Memorial.

By the Associated Press.

Aboard Roosevelt Train En Route to Washington, June 14.—President Roosevelt, in a formal statement issued on his train after visiting Lincoln's birthplate at Hodgenville, Ky., late today, urged a new pledge of "fidelity to the faith which Lincoln held in the common man—the faith so simply expressed when he said:

"'As I would not be a slave, so I would not be a master. This expresses my idea of democracy. Whatever differs from this, to the extent of the difference, is no democracy.'"

The President ended his 4,000-mile Western speaking trip at the Birthplace of the Civil War President, where a throng of Kentuckians stood in Memorial Park in a blazing sun and watched him tour the granite-inclosed log cabin and sign the guest book.

He made no speech at Hodgenville. He had spoken earlier in the day in dedicating the George Rogers Clark Memorial at Vincennes, Ind.

Arriving at Louisville in the afternoon en route to Hodgenville, he was greeted by a large group of Kentucky officials and politicians who accompanied him to Lincoln's boyhood home.

Welcomed by Chandler.

Gov. A. B. (Happy) Chandler extended a "hearty welcome" to the President and said the presence of the large crowd at the depot showed Kentucky "guaranteed not to neglect him next November."

Robert W. Bingham, of Louisville, ambassador to London; United States Senator M. M. Logan, former Representative John Y. Young, candidate for Logan's seat, and acting Mayor Horace Taylor were among the group who boarded the train there.

The President said he was glad to come to Louisville and wished he could stay longer. The next time, he said, he would make a "regular visit."

The text of the President's statement on his visit to Hodgenville, where he motored from Elizabethtown, 15 miles away, follows:

"I have visited the cabin in which Abraham Lincoln was born. I have come here individually, as one of many millions of Americans whose lives have been influenced for the good by Abraham Lincoln.

"Very Window Is Sante."

"I live, temporarily, in the same house and the same rooms once occupied by him. The very window from which he gazed in the dark days is the same.

"But this chain is even more personal than the scenes of his official life; for here was born and lived the child. Here is the promise, later to be so splendidly fulfilled.

"I have taken from this cabin a renewed confidence that the spirit of America is not dead, that men and means will be found to explore and conquer the problems of a new time with no less humanity and no less fortitude than his.

"Here we can renew our pledge of fidelity to the faith which Lincoln held in the common man—the faith so simply expressed when he said:

"'As I would not be a slave, so I would not be a master. This expresses my idea of democracy. Whatever differs from this, to the extent of the difference, is no democracy.'"

Gov. Paul V. McNutt of Indiana introduced the President from a flag-covered platform in front of the circular granite monument of Greek architecture at Vincennes.

"On this spot," he said, "it was made known that we were to have a nation instead of a confederacy of seaboard States."

Taking as his text Clark's pronouncement that all religions would be tolerated in America and a 1787 ordinance encouraging religion, morality and knowledge, the President said:

"Today religion is still free within our borders; it must ever remain so.

"Today morality means the same thing as it meant in the days of George Rogers Clark, though we must need apply it to many situations which George Rogers Clark never dreamed of.

"In his day among the pioneers there were jumpers of land claims and those who sought to swindle their neighbors, though they were poor in this world's goods and lived in sparsely settled communities.

"Today among our teeming mil-

Continued on Page 7, Column 7.

Coughlin Scorns Both Candidates

By the Associated Press.

Boston, June 14.—Father Charles E. Coughlin declared tonight the election of Congressional members was the important feature of the fourthcoming national election and beside that "neither of the Presidential candidates is worth a nickel," not even "a plugged nickel."

The Detroit priest made his statement in an interview with newspapermen after he had said in a radio interview that he believed President Roosevelt would be re-elected but that it would be the "last Democratic Administration for some time."

Father Coughlin told newspapermen he would not make any statement now on his political platform but that on next Friday in New York he would deliver a radio speech which "would startle the Nation."

Jewry Seeks To Put Cause Up to League

Elects 50 Delegates to World Congress to Make Proposal.

Formation of Bureau on Anti-Semitism Data Also Is Urged.

More than 1,000 representatives of American Jewry concluded their two-day session at the Hotel Willard last night with the election to the World Jewish Congress of 50 delegates, instructed to propose establishment of a commission to represent Jews "before the League of Nations and specific governments."

This Commission on Civil and Political Relations would, in effect, give to the Jews the united front which has been the keynote of their convention here.

The delegates also will propose the formation of two other bodies, a bureau of research and information on anti-Semitism and an institute of economic research."

5 Delegates at Large.

Heading the 50 delegates elected yesterday will be five delegates at large. They are Julian W. Mack, Dr. Stephen S. Wise and Louis Lipsky, all of New York; Rabbi I. M. Ashinsky, of Pittsburgh, and Joseph Schlossberg, secretary-treasurer of the Amalgamated Clothing Workers of America.

Representative John W. McCormack, of Massachusetts, was guest speaker at a dinner given last night in honor of Dr. Wise, who is sailing today for Europe. McCormack decried racial and religious persecution and warned that dictatorships always destroy personal liberty.

Among the speakers were Charles Edward Russell, president of the Pro-Palestine Foundation; Max Brauer, former Mayor of Altona, Germany, who was exiled because of his opposition to Nazism; Mrs. Lucille Foster McMillin, Civil Service Commissioner; Rabbi and Mrs. Stephen S. Wise, and Dr. Samuel Margoshes, editor of The Day, widely circulated Jewish daily newspaper.

Luncheon Is Given.

The sessions opened at 10 a. m. with a lengthy address by Rabbi Wise in which he set forth the benefits expected to come from the World Jewish Congress in Geneva in August.

At noon a luncheon was given by the Women's Division of the American Jewish Congress for Mrs. Wise, its president. Among the guests were Representative Sol Bloom, of New York; Mrs. McMillin and Russell.

Brauer, the luncheon speaker, told his listeners, about 200 in number, that the Jewish task "in these fearful times is unlimited solidarity with the helpless victims of oppression and persecution, and the defense and vigorous assertion of the rights of all Jews as citizens and valuable members of their national communities."

The German, who described himself as "a non-Jew who has always taken a deep interest in Jewish affairs," said:

"The Jewish problem affects everyone, individually and collectively. We who have prided ourselves on living in a century of progress and liberalism and who marvel at our own achievements are now in the midst of a crude renascence of the most brutal instincts in mankind. The work of more than a century is being undone. Liberalism and tolerance are being wiped out by fascism."

Gigantic Fraud.

Declaring that Hitler has "perpetrated the most gigantic fraud that was ever perpetrated upon a people," Brauer said the German leader had organized a crusade against the Jews to unite other classes, which had been warring among themselves.

"Rampant nationalism," the exile said, "has become a convenient method in Germany for glossing over the underlying deep differences within the people and to rally them, at least outwardly, around the banner of revived militarism and exalted nationalism."

Mrs. Wise, in explaining the manifold activities of the women's division of the congress, said Hitler has "at least brought many people to their senses."

"He has made the Jews conscious of their race and proud of it," she declared. She told of meeting a composer, a German exile, in Paris.

"He said to me," Mrs. Wise related, "'when I was in Germany I didn't want to be a Jew. But tonight I go back to the synagogue, never to leave it again.'"

Russell, in his brief talk at the luncheon, bewailed the fact that "the people who have contributed most to the onward march of man-

Continued on Page 4, Column 2.

Earl Beatty to Wed Mrs. Dorothy Sands

London, Monday, June 15 (AP).—The engagement of Earl Beatty, eldest son of the late Admiral, and Mrs. Dorothy Power Sands, daughter of Mr. and Mrs. T. F. Power, of Virginia, was announced today.

Admiral Beatty died March 10 and Viscount Borodale succeeded to his father's title. His mother, Ethel Field Beatty, daughter of Marshall Field, of Chicago, died July 17, 1932. Her son inherited $1,000,000 upon her death.

Bonus Mail to Yield $15,000,000 Today To Capital's Veterans

Steals Bonus 'March' on Buddies

Associated Press WIREPHOTO.

L. O. Powell, Augusta, Ga., veteran, who, by mistake, received his bonus bonds Saturday, two days ahead of schedule. The Powells are expecting the stork and the bonds will pay the expenses of the bird.

25,000 in City Share in $1,650,000,000 Payment in U. S.

Deliveries to Start Here at 5:30 P. M.

Train Guards Heavy; Business Anticipates a Minor Boom.

About $15,000,000 in crisp baby bonus bonds, neatly wrapped in brown packets, will be delivered to 25,000 District of Columbia veterans before this nightfall.

Postoffices throughout the country early this morning were receiving thousands of similarly wrapped packets, representing their home town's share of the nearly $1,650,000,000 in bonds that were placed in the mails in 12 Federal Reserve centers immediately after midnight last night in payment of the Government's debt to World War veterans.

Before the end of the week, Treasury experts predicted, delivery of the bonds in exchange for 3,500,000 adjusted service certificates will be virtually completed, while thousands will have turned bonds into Government checks.

The first official delivery of a bonus bond, and probably the first certification for trading bonds into cash, will be made at 9 a. m. today to an invalid soldier at Walter Reed Hospital. The soldier will be designated by Walter Reed officials only a few minutes before the "delivery of the bonus" ceremony, symbolic of the payment of the bonus throughout the country.

Need Only to Sign.

Letter carriers delivering bond packets will be empowered to certify them for cashing, and all the veteran in the sick bed will have to do will be to sign his name on designated dotted lines and wait from 24 to 48 hours for his check.

Roughly, 1,500 packets of bonds are to be delivered this morning to veterans at eight military posts and hospitals in the city, Postmaster Vincent C. Burke announced last night. Besides Walter Reed Hospital, these places will be Mount Alto Hospital, Chevy Chase Sanitarium, Tuberculosis and Naval Hospitals, Soldiers' Home, the Marine Barracks and the Army War College. At each of the hospitals the carriers and clerks making the deliveries will be allowed to certify bonds for cashing.

At 5:30 p. m., after the city's 400 letter carriers have completed their routine daily deliveries and had a chance to eat early dinners, delivery of the bonds to the remaining veterans in the city will start. Roughly, 25,000 of the 28,000 packets of bonds that are to be distributed in the District were in the postoffice last night, Burke said, and will be delivered today and tonight, the majority of them before nightfall.

Each veteran must sign for his own bonds and those who miss the carrier tonight will have a second opportunity during the day tomorrow. After that the bonds can be collected at the District postoffice, if the veteran satisfactorily identifies himself.

3,000 "Unprocessed."

Since the bonds of almost 3,000 veterans still must be "processed," Treasury and Postoffice officials warned veterans not to be disturbed if they failed to receive theirs tonight. In some cases delivery may be delayed until the latter part of the week, officials pointed out.

Treasury clerks had almost caught up with the Veterans' Administration last night after working extra shifts Saturday night and all day yesterday. Saturday at 4 p. m., when the Treasury day ended officially, 2,670,000 envelopes, containing $50 bonds and checks for sums under that figure, had been prepared for shipment by the Treasury. Since then in the District alone the 350 Treasury workers have processed an additional $400,000 in bonds.

The Veterans' Administration has approved nearly 3,000,000 applications of the 3,517,000 veterans who are entitled to payment. Applications are continuing to come in at the rate of about 50,000 a week.

Washington Treasury and Postoffice workers have borne more than their share of the work of processing and distributing the payments. Last night at the stroke of midnight roughly 700,000 packets of bonds were shipped out of the postoffice, bound not only for cities and towns in the Richmond Federal

Continued on Page 9, Column 2.

Veterans at Mount Alto to Pay Doctors With Part of Bonus

90 Patients, 16 of Them Former War Nurses, Are Cheerful; Make Plans to Buy Homes and Take Trips After They Leave Hospital.

The payment of long overdue doctor's bills has a prominent place in the bonus-spending plans of 90 veterans, 16 of them former war nurses, who will receive their bonus bonds today at Mount Alto Veteran's Hospital.

Several of them hopelessly crippled and all suffering from serious ailments, in many cases directly traceable to war injuries, these men and women seemed cheerful last night as they spoke of the homes they would buy, the cross-country trips they woud make, their children that hey would pot through school and the businesses they would go into—after they leave the hospital.

Several smiled when asked how they intended to spend the several hundred dollars they will receive in bonus money, and, pointing to an arm or leg swathed in bandages, replied:

"How can we tell now?"

"I'm a farmer," said one man, his left arm resting in a steel brace, "but I don't know whether I'll ever be able to farm again. If I can, I'll use the money on my farm, but, if not, I'll need all the money I'm getting."

Another veteran, with a fractured neck, hoped to use the money to give his 14-year-old boy "a better start in life than I had by sending him to school."

"But I don't know," he added, "I may need the money for doctor bills for myself."

"I'm going to law school," announced a third, fairly young veteran, in a wheel chair. "I'm employed regularly as an auditor by the Government and have always wanted to go to law school. But I've got three youngsters and I never had enough money, I couldn't afford it. Now I've got the money."

One veteran almost ready to be discharged from the hospital, said: 'I'm going to finish paying off on a lot I bought at Thirty-third street. I'm paying 6 per cent interest on the lot and I'll only get 3 per cent by not cashing the bonds. It's good business, isn't it, to cash the bonds

Continued on Page 9, Column 3.

Senator Burke's Daughter Wed In Illinois City

Rites at Beloit Thwarted, Girl and Washington Man Marry at Rockton.

By the Associated Press.

Rockton, Ill., June 14.—Their plans to wed at the Beloit College Chapel thwarted by the Wisconsin law requiring a five-day notice of intention to marry, Beatrice Burke, daughter of Senator and Mrs. Edward R. Burke, of Nebraska, and Louis C. Bean, of Washington, were married here late today at the Congregational Church.

A few close friends from the Middle West attended the ceremony, which was performed by Dr. Edward Dwight Eaton, former president of Beloit College.

The bride is 23 and the bridegroom, employed in the Public Health Service, 26. They will live at Washington.

Miss Barbara Burke, a sister, was the bridesmaid, and Louis Schull, of Chadron, Nebr., was the bridegroom. Bean attended Alabama and Virginia universities and his bride was graduated from Northwestern University in 1934.

Senator Burke, who received a bachelor of arts degree from Beloit College in 1906, went to Beloit to attend an alumni reunion and the commencement exercises tomorrow, when his daughter, Barbara, will be graduated.

Picture on Page 7.

Floridians Leave Beach Homes As Storm in Gulf Nears Coast

By the Associated Press.

Jacksonville, Fla., June 14—Beach residents at resorts on the Florida central and lower fest coast evacuated their homes tonight and moved into cities as a tropical disturbance approached.

The Weather Bureau here said the storm, which poured torrential rain over the coastal area, would pass inland in the vicinity of Fort Myers around midnight.

The latter city reported a falling barometer with torrential downpours. Rain today measured 5.22 inches and was continuing at the last report.

Tamiami Trail was reported closed to traffic in the region of Bonita Springs, where the Imperial River swirled around the bridge.

The town of Everglades was cut off from communications but no wind was reported there—only heavy rain.

Beach residents at Fort Myers, Sarasota, St. Petersburg and other points moved to cities as the storm approached. In St. Petersburg yachts and other small craft left the yacht basin for protected harbors.

Storm warnings, which earlier were placed up between Tampa and Miami, were extended from Tarpon Springs on the west coast to Titusville on the east coast by the weather bureau here in a 9:30 advisory.

Weather officials declared the disturbance was of only moderate intensity. It was located about 100 miles southwest of Fort Myers at 8 p. m., the advisory said.

Moving about 17 miles an hour, it was expected to reach the West Coast in the vicinity of Fort Myers by or before midnight, and probably cross to the east coast by morning "somewhat weakened in intensity."

Caution was advised for smaller vessels in waters around south and central Florida "and all other interests."

Today's Index

	Pages.
And Call It Accident	11
Broadway	14
Classified Advertisements	18, 19, 20
Comics	21
Culbertson on Bridge	14
Death Notices	13
Editorials	6
Federal Diary	14
Financial News	18
Legal Record	14
Picture Page	8
Politics and People	2
Radio Programs	22
Society News	10
Sports	13, 16, 17
Stage and Screen	14
Woman's Page	11

Landon Rests Before Opening Election Drive

Nominee Attends Church, Meets Tomorrow With Knox, Hamilton.

By the Associated Press.

Topeka, Kans., June 14.—Gov. Alf M. Landon, wearing a white linen suit, sport shoes and a new straw hat, went with his wife to church today—then enjoyed at home his first day of relaxation since the Republican Party nominated him for President.

Mrs. Landon, wearing a gray dress and dark hat, arrived with her husband in a coupe at the First Methodist Church as the organ prelude opened the service.

One or two persons stopped to shake their hands before they went to their seats near the front of the high-arched auditorium. They listened to a sermon on "Living by Consent to the Best," preached by the Rev. Harold Case.

After the services, the Landons were surrounded outside by well-wishers and progress to their car was slow.

Chats With Reporters.

Pausing to chat with newsmen, the Governor said he intended to relax during the afternoon preparatory to launching vigorously next week into plans for the Republican campaign.

Dr. Case referred specifically to Landon before the sermon, desiring to "speak for the congregation, Topeka and Kansas in expressing our enthusiasm and approval in the selection of our Governor for that deserved honor, greatest in the power of his party to grant."

Both the Governor and Mrs. Landon joined in the singing of the church hymns. The auditorium, which seats more than 1,000, was well filled.

Informed Republican sources speculated today on an early opening of the campaign, possibly by the middle of August, with a swing by Landon through the East.

An Eastern trip, leaders said, most likely would include speaking engagements in New York, Boston and other centers. A trip to the West later was considered likely.

Gov. Landon, Col. Knox, of Chicago, the Vice Presidential nominee, and National Committee Chairman John D. M. Hamilton will meet with the national sub-committee Tuesday to chart the course of the campaign and plan the opening salvo.

It was considered likely headquarters for the national chairman would be moved to Chicago. Hamilton is scheduled to arrive here tomorrow.

Dr. Case, 34, built the theme of his sermon around persons who are gripped by a great ideal.

He said the records were replete with characters who rose from obscurity and "became great when he or she gave consent to live by an overpowering ideal and became emblazoned on the history of mankind."

Shift Held Logical.

Chicago, June 14 (AP).—Col. Frank Knox, Vice Presidential nominee of the Republican Party, said tonight "it would be the logical thing to expect" the party's national headquarters to be shifted from Washington to Chicago for the November election campaign.

"That's only speculation, however," he added in commenting on reports that such a move was planned.

The publisher declared there had been "no decision that I know of," and said none would be made until he and party leaders had held a "council of war" with Gov. Alf M. Landon, of Kansas, Presidential nominee, at Topeka on Tuesday.

Knox said he had no meeting scheduled here tonight or tomorrow with John Hamilton, Landon campaign manager and new Republican national chairman, but that he "would be glad to see John" if opportunity arose.

The rough-riding colonel, in the midst of a "quiet day" that included five hours of strenuous golf, said he would probably accompany Hamilton—due to arrive in Chicago from Cleveland by air tonight—and others of the party high command to the Topeka confab, leaving here tomorrow night.

Hamilton

Continued From Page 1.

show on earth," the Democratic convention, which opens June 23.

Norris in his radio talk referred to the ovation given Herbert Hoover at Cleveland, and added that if the delegates "had the courage of their convictions they would have nominated Mr. Hoover for President." He asserted that Hoover had "tipped off to our European debtors the idea that they should repudiate the debts they owed America."

The Nebraska Senator told the radio audience that "the way to achieve the moral, intellectual and spiritual objectives of our people is simply to re-elect Franklin D. Roosevelt." He charged that the Republicans had not criticized constructively, but that they "threw monkey wrenches into the machinery."

Praising the Roosevelt Administration, Norris recited a long list of New Deal laws and demanded to know whether "these eminent gentlemen behind the smoke screen at Cleveland, if given the power of government, would repeal any of these beneficial laws." He referred to the President's latest tax proposals as "one of the greatest reforms now pending."

Referring to Landon, Norris said: "The eminent gentlemen behind the smoke screen at Cleveland nominated a man for President whose greatest asset is that nobody knows him and nobody knows what he stands for. It does not necessarily follow from this that the nominee is not a good man. But it does mean that if he will not take orders from the undisclosed bosses who made him, then these eminent gentlemen have been deceived.

"The very fact that reactionary alleged leaders from Maine to California, from Minnesota to Florida, and from all other sections of our great country, tumbled over one another to indorse a man they did not know and never heard of before is conclusive proof that somewhere behind the scene the representaives of special interests issued the commands that percolated down through the reactionary organization to the lieutenant in local control, and they obeyed the recognized voice of their masters"

Politics and People

Gov. Landon's Sudden Rise to Political Power Remains Mystery to Delegates.

By Franklyn Waltman

MANY delegates to the Republican National Convention left Cleveland unable to perceive the secret of Gov. Alf M. Landon's sudden rise to political power, even though satisfied with his choice as the Presidential nominee.

WALTMAN.

Nevertheless, wherever one turned in Cleveland, Landon sentiment was found to predominate. Veteran leaders conceded the latter, but likewise conceded it was a mystery to them—so much of a mystery that it caught the "Old Guard," with few exceptions, off guard.

Inquiry among various delegates as to why they were supporting Landon devolped invariably the answer that back home he was the popular choice—that Landon, the newcomer, the unknown in national politics, was the only one of the half-dozen Republican Presidential candidates who had struck a responsive chord in the hearts of the Republican rank and file.

Such was sufficient for the delegates who went to Cleveland more determined than ever before to reflect the sentiment of the folks back home. But it does not answer the question of "Why Landon?" Why should the folks back home turn to the Kansas Governor, who has said little about his views, had not entered a single primary contest and had maintained an aloof position from the pre-convention skirmishing by remaining strictly at home?

* * *

Democratic Chairman James A. Farley explains the mystery by asserting that the Kansan was "lifted to eminence by the familiar build-up process." By what "familiar build-up process?" Does he mean by the tricks of political publicity? If so, he is wrong. If that were the answer Col. Frank Knox, of Illinois, would have the first place on the Republican ticket instead of the second, for he had the best publicity organization.

But if this publicity machine were faulty, how about Senator William E. Borah and Senator Arthur H. Vandenberg? They had spent years building themselves up with the aid of the best sounding board in the Nation, the United States Senate. Yet neither stirred the voters whatever, except in isolated places.

No, the answer to "why Landon" is deeper than the technique of political propaganda and "build-up." The answer to the riddle lies deeper in the hearts of men and in the temper of the times and I believe that, quite by accident, I hit on the answer a few days ago.

* * *

I was dining with a grand old man. Some 40 years ago he came to this country from Europe. He prospered and is now one of the leaders of his profession. He has grown to love this country with an ardor not possible in one born here or in one ignorant of the restrictions of Europe. He spoke of the spiritual values he found in America—the freedom for individual initiative and the opportunity here.

He came to America, he explained, because it was a light in the window of a dark night—a beckoning light. America to him was a romantic place, and, he has never lost the touch of romance that is America. He has not piled up much of this world's goods, but he has sat with the great of America as well as with the lowly. He knows, I believe, the soul of America—the bad as well as the good.

"This is a crucial moment in America's life," he asserted. "I think the Republican convention and this year's political campaign are far more important than any ever held in my time. It is truly historic and I believe that most of us fail to realize and understand the real significance of it.

"I sincerely believe that America must make a vital decision. This country is confronted by two possible courses. Down one road lies the route by which your great country has come. It is the road of individual initiative, of unlimited opportunity beckoning ambitious men to achievements in the last 150 years greater than civilization ever before has seen—and all classes have profited and attained higher standards of living.

"The other road—and we have taken a few steps down it—leads to collectivism, representative of the dead hand of governmental bureaucracy on the activities of men. It has become the fashion—I hope temporarily—to sneer at those virtues of the pioneering era which made America great and made Americans a self-reliant, happy people.

"And the pity of it is that there is no need for it. American youth need not feel any shame at the heritage received from its fathers. Unless stifled by collectivism their opportunity is as great as that of the youth of the '48s or the '93s and they are better equipped to face life than their fathers. Yours remains a fresh and young country, as the world goes, blessed with natural resources and an industrious, ingenious people if given a chance."

* * *

And as my elderly friend talked, adding charm to his words by his quaint accent, I suddenly detected a yearning in his voice for an America that was slipping away. Visions of the Kansas prairies, covered wagons, fields of waving ripe grain, huge oil derricks, men in mines and builders of railroads in a panorama flashed across the mind—and I remembered that in many of my friends there had been that note of yearning for those former times.

Without intending to do so, I thought of Alf M. Landon of Kansas, in leather boots that reached to his knees, smoking a pipe. Behind him was the prairie and the covered wagon. There was the secret of Alf Landon. He has behind him a picture for which many Americans yearn. What picture does Senators Borah or Vandenberg conjure up? What picture Col. Knox? None in the sense that you see the prairie and the covered wagon when Landon's name is spoken.

Apparently, many thousands—perhaps millions—of American men and women care not what Alf Landon says or thinks. He has become a symbol to them—a symbol of the surroundings of their childhood and of that for which they yearn—and they are ready to fight for him in the hope of restoring the life which they want. And when Jim Farley sneered at a "typical prairie State," he sneered at that in which they believed and his remark was widely resented.

* * * *

If Landon's managers deserve any credit for "building him up," it is due them solely because they perceived the temper of the times and exploited the picture he represents. The same managers could not have done that with a Borah, a Knox or a Vandenberg.

Copyright, 1936, by The Washington Post.

Indiana Democrats To Name Governor

By the Associated Press.

Indianapolis, June 14.—A long three-sided fight for the Democratic nomination for Governor, with Indiana's two United States Senators and Gov. Paul V. McNutt each supporting a different candidate, will reach its climax here Tuesday when nominations for all State offices will be made in the biennial State convention.

National Democratic leaders kept a close watch on the proceedings for fear party harmony might be disrupted.

Weight of the State administration has been thrown behind the candidacy of M. Clifford Townsend, present lieutenant governor. United States Senator Frederick Van Nuys is openly backing E. Kirk McKinney, former head of the Home Owners Loan Corporation in Indiana, while Senator Sherman Minton is supporting Pleas E. Greenlee.

Greenlee formerly was executive secretary to Gov. McNutt, but was ousted after he became a candidate for Governor.

Gov. McNutt has not declared himself openly as favoring Townsend, but others in the State's official family are boosting the lieutenant governor.

HamiltonReply To Farley Cites Plank 'Truths'

G.O.P. Chairman Declares Democratic Party Chief Is Frightened.

By the Associated Press.

Chicago, June 14.—The statement issued today by John Hamilton, chairman of the Republican National Committee, in answer to a statement made last night by James A. Farley, chairman of the Democratic National Committee, follows:

Mr. Farley is, of course, both frightened and disappointed. He is clearly dissatisfied both with the Republican candidate for the Presidency and with the Republican platform. That was one of the purposes of the Cleveland convention. He has been trying for months to prevent the nomination of Gov. Landon. He seems irritated that the party did not accept his impartial advice, and he expresses his irritation in his usual intemperate language.

I am not particularly anxious to indulge in a battle of statements with Mr. Farley, but if he desires to continue during the coming weeks to misrepresent everything which is too honest for him to understand, I am perfectly willing to take issue with him. I shall, however, always feel some confusion during this campaign answering Mr. Farley. If I knew whether he was making his statement as the Postmaster General or the chairman of the Democratic National Committee or the chairman of the New York State Democratic Committee I could probably answer him more effectively.

"Hard Truths."

The Republican platform contains certain hard truths about the record of the New Deal which Mr. Farley does not seem to want to answer. By his silence I assume he admits that the entire indictment is true. As a matter of fact, he admits this by more than silence when he agrees that there are crucial domestic problems pressing for solution. There is a crucial domestic problem and that is getting rid of the present "grab-bag" gang in Washington.

"Mr. Farley says 'the great game of deception will soon be under way,' the citizens of this country including many of those who once belonged to the apparently debunked Democratic Party had thought that the game of deception had been going on at a high rate of speed for the last 3½ years.

I am not surprised that Mr. Farley should have seen fit to refer to Gov. Landon's interpretation of the monetaary plank as a hazy one, for I know that anything having to do with a sound monetary system is hazy to Mr. Farley, and it is quite comprehensible that he should have not understood either Gov. Landon's interpretation or the platform which provided for "a sound currency to be preserved at all hazards." Mr. Farley, like his chief, has conveniently forgotten that these words were included in the Democratic platform of 1932. But the reaction of the country showed that in one brief telegram, which took two minutes to read, Gov. Landon made his stand on money clearer than Mr. Roosevelt has ever been able to do through three years of administration as Chief Executive.

Cites Farley 'Creed.'

We can all have a great deal of sympathy for Mr. Farley. His political creed does not include the possibility of a party united by anything except patronage. His experience with platforms and pledges is limited. Gov. Landon's telegram to the convention was in direct contrast to Mr. Roosevelt's action on the 1932 Democratic platform. Mr. Roosevelt was so eager for the nomination at any price that he flew to Chicago to accept the platform 100 per cent and so far as the country knows never glanced at it again. Gov. Landon's action was different—I said on Thursday night that their characters were different. Every action bears my statement out.

There is another line in the Republican platform which Mr. Farley and his friends probably will not understand. I refer to that which mentions "private honor and public faith."

In Congress

TODAY.

Senate.

Meets at noon.
Considers conference reports and bills on calendar.

House.

Meets at noon.
Takes up conference reports and Guffey-Vinson coal bill.
Senate and House conferees resume consideration of tax bill.

Son Born to Wife Of Gerard Swope

A son, their second, was born in Garfield Hospital yesterday to Mr. and Mrs. Gerard Swope, jr., of 3202 P street northwest. Swope is an attorney in the general counsel's office of the Securities and Exchange Commission.

Both mother and child were reported to be "doing nicely" at the hospital last night. The boy, who weighed 7½ pounds at birth, will be named Stephen.

The Swopes' first child, now 19 months old, was named Gerard 3d. His grandfather, Gerard Swope, is president of the General Electric Co.

Radcliffe Will Speak At July 4 Rites Here

Senator George L. Radcliffe, of Maryland, will be the principal speaker at the District Fourth of July ceremonies at the foot of the Washington Monument.

The celebration, which will start at 7:30 o'clock on the night of the Fourth, will be presided over by C. Melvin Sharpe, chairman of the citizens committee for the second successive year. Col. Edwin A. Halsey, secretary of the Senate, will read the Declaration of Independence.

Seats on the Monument Grounds are already on sale at downtown ticket bureaus, Harold G. Haydon, chairman of the sub-committee on tickets and seating, announced yesterday.

Tax Measure

Continued From Page 1.

partment and other appropriation bills.

Conference reports on the Treasury-Postoffice and the District appropriation measures remained to be acted upon as well as reports on the Robinson-Patman chain store regulatory bill and the anti-lobby measures, as well as a number of minor bills.

House leaders were anxious to start consideration by tomorrow of the Vinson-Guffey bill, designed as a substitute for the coal control act invalidated by the Supreme Court.

John L. Lewis, president of the United Mine Workers, Saturday told the Senate Interstate Commerce Committee miners intended to "shut down" the bituminous coal industry if the substitute measure was not passed at this session of Congress.

Liberty League Attacks Power 'Socialization'

Booklet Condemns Policies of New Deal Affecting Electric Industry.

By the Associated Press.

Protesting that "socialistic experimentation has run riot" in the electric industry, the American Liberty League yesterday issued a 30-page pamphlet condemning the power policies of the New Deal.

"The steps toward socialization of the electric power industry, already taken in an unbelievably short space of time, bear witness to what may be imminent in other industries if present policies are continued," the booklet said.

"The government has seized the market of the private electric power industry in many areas. The threat of complete socialization hangs over the industry in practically all sections of the country."

The league denied that TVA deserved credit for "greatly increased" sales of electricity and appliances by private companies in the Tennessee Valley. The State of Georgia led all States east of the Mississippi in home power consumption as early as 1932, it said, and the recent rise in appliance sales has been greater elsewhere than in the TVA area.

The Administration's flood control and navigation improvement measures were described as "legal fictions" to disguise efforts to socialize the power industry.

"The TVA proposes in its program of reservoir construction to inundate permanently considerably more than twice as much land in the Tennessee Valley as ever has been affected by floods," the league said. "No important development of navigation is expected, and if it actually took place the chief effect would be to injure the railroads."

The league listen ten Governmental activities, which it contended contribute "to the trend toward socialization." They included TVA, the Rural Electrification Administration, Federal grants for local power projects, and the proposed Mississippi Valley Authority.

The Mississippi Valley Authority bill, it declared, "affects one-third of the area of the United States and one-fourth of its population. It builds up a super-State with sovereignty superior to that of almost half the States of the union."

Many Government power projects were not formally authorized by Congress, the pamplet said, claiming that they "have their foundation chiefly in Administration policies rather than in the considered judgment of the legislative branch."

SPECIAL NOTICES.

MOVING—LOCAL AND LONG DISTANCE, guaranteed service. NAt. 1460. NAT'L DELIVERY ASSO., 1317 New York ave.

NOTICE IS HEREBY GIVEN THAT PURSUANT to a vote of the stockholders of Second Export-Import Bank of Washington, D. C., said Bank has discontinued business and is winding up its affairs. All creditors are therefore hereby notified to present claims against said Bank for payment. By order of the Board of Trustees. WARREN LEE PIERSON, President. Dated at Washington, D. C., this 1st day of June, 1936. 1e2.15t

FRENCH — SPANISH — GERMAN
BERLITZ "SUMMER CLASSES"
—START JUNE 17—
1115 Connecticut Ave. NAt. 0270

BOYD Training Pays. Special Business, Secretarial and Review Courses. Day-Evening. Easy to Learn. Position guaranteed graduates. Openings Daily. Inquire NAt. 2338, 1333 F St. N.W.

Poteet's BUSINESS COLLEGE
14th and Eye Sts. N.W.
Short Intensive Summer Courses. Ask for free Vocational Booklet. Natl. 4717.

VISIT
The Aaron Burr Home
Westerleigh
Furnished in maple by Horace Dulin, Inc.
Drive out Massachusetts Ave., turn left at Fordham Rd., 2 blocks to home.
Carefree Comfort with Modern Gas Equipment.
W. C. & A. N. Miller
1119 17th St. Dist. 4464

PALM BEACH SUITS
Our complete stocks of Palm Beach Suits, tailored by Goodall, offer you wide selection of patterns, colours and models. Here you will receive the same careful fitting service and the same courteous advice from our seasoned salesmen that has won the confidence of users of higher-priced clothes.
$16.75
Goldheim's
Apparel for Gentlemen—Established 1875
1409 H Street N.W. NAtional 1409

VERSIS Mayonnaise

Give your summer salads and sandwiches a new taste-thrill with Versis Quality Mayonnaise. It's made fresh today and every day right here in Washington and delivered fresh daily to your dealer. Buy a trial jar today.
Versis Foods Specialty Co.
Washington, D. C.
fresh EVERY DAY

LANSBURGH'S
7th, 8th and E Street Floor

"Mayfair" 3.00
DISNEY STRAWS
A Lansburgh Exclusive

Striped Canvas
Wardrobe Cases
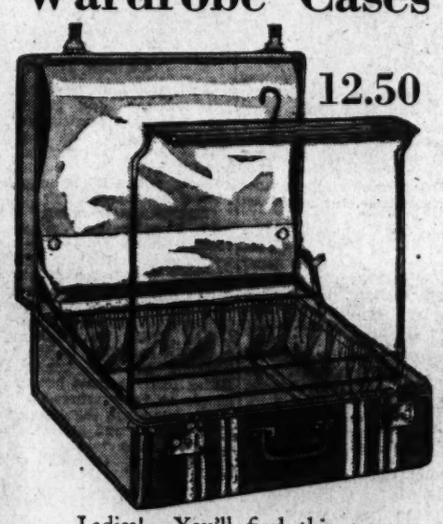
12.50
Ladies! You'll find this case easy to pack and unpack—holds 4 to 8 dresses in the lid, and there's lots of room in the base for hats, shoes, undies. Brown canvas with swanky contrasting stripes—and the edges are bound with top-grain cowhide leather.
Completely AIR-COOLED
Phone DIstrict 4454 BECKERS Mail Orders Filled
1314 F Street N.W.

Is Your Comfort Worth 25c a Day?
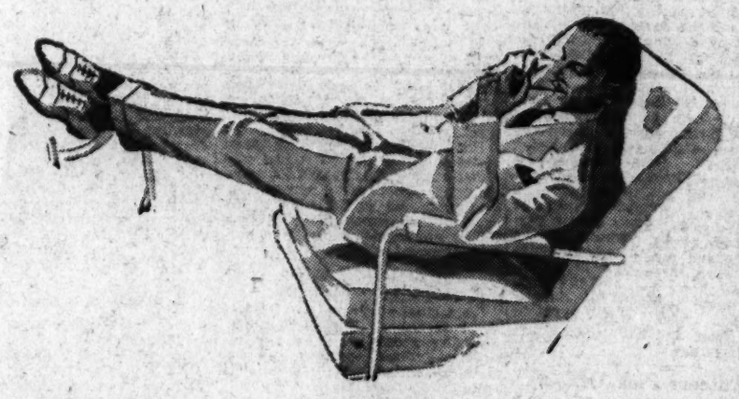
The smart way to beat the heat . . . was discovered by the inventor of Palm Beach Suits.
Since that day, millions of men have stepped up on comfort and on style.
There never was a suit that combined these two advantages so well. And when you see . . .
The New Palm Beach
you'll doubt if there ever will be. See the new fleck weaves . . . screen weaves . . . dark tones, light tones, and white.
The price puts real comfort within the reach of every man.
$16.75
SALTZ BROTHERS, INC.
Fine Apparel for Gentlemen
1341 F STREET N.W.
HARRY BAULSIR, Manager

Sarthe and Sarthe-St. Croix

Best when lying in charred oak casks on the sunny shores of the sleepy Caribbean—best under our own summer sun in a tall glass with clinking cubes of ice.
Get under the sun with Rhum Sarthe in a cool clinking Collins. Rhum Sarthe makes a stimulating highball, too, and an old-fashioned like bonded whiskey.
For a Daiquiri or the usual rum cocktail insist upon Sarthe-St. Croix. It, too, has that under-the-sun distinctive flavor from the Caribbean.
Any rum aged and mellowed under tropical suns has the punch and character that discriminating drinkers look for.
SARTHE-ST. CROIX is a superior blend of Sarthe from Haiti and St. Croix rum from the Virgin Islands.
RHUM SARTHE. King of Rums from Haiti—for all drinks.
Distributors of Rhum Sarthe and Sarthe-St. Croix Rum
DISTRICT WHOLESALE CORP.
507 K St. N.W. NAtional 2424-2425

Labor in France Is Held Ready To Seize Plants

Workers Parade to Mark 'Victories' in Strikes; 500,000 Still Out.

By the Associated Press.

Paris, June 14.—Maurice Thorez, leader of the Communist Party, told his celebrating followers today France's factories would soon become the property of the workers.

He spoke as Leftist workers celebrated labor gains now in general strikes which they call a "bloodless revolution."

Thorez, in an address at Lille, said strikers had not damaged the factories they occupied "because they knew they would soon become their property."

Recalling Premier Léon Blum's admission to the Chamber of Deputies that the striker's occupation was illegal, Thorez said, "it simply is a new legality which is forming" and that the strikes proved the working class is "capable of taking its own destiny in its own hands."

Marcel Cachin, who was the first Communist to enter the Senate, said the party would continue the fight to establish a Soviet in France despite its membership in the Leftist Popular Front, which supports Premier Blum.

Communists massed in the Paris Sports Stadium in "victory demonstrations" following legislation providing higher pay and shorter hours to end widespread strikes.

The capital region generally observed the "great day of workers' solidarity."

More than 50,000 followers of the Leftist Popular Frona, now in control of the government, marched at Nancy, Le Havre, Cherbourg, Rouen and elsewhere in the provinces in orderly demonstrations.

Red flags raised on the 215-foot towers of the Nancy Cathedral gave police a real mystery. Authorities were unable to lower the banners immediately or to discover how they were put there.

Evacuation parades from the principal factories occupied by the workers began last night and ended the major strikes 18 days after the crisis started.

Four hundred factories were emptied, but 50 were still held by "folded arms" strikers in the Paris region.

Half Million to Return.

About half of the more than 1,000,000 workers originally affected agreed to return to work tomorrow. Strikes persisted in Paris department stores and insurance companies, workers maintaining their weary occupation. Negotiations will resume tomorrow.

The General Federation of Labor asserted accords granting wage increases of from 3 to 15 per cent and collective bargaining represented the "greatest labor victory in history" and proclaimed, "this situation gives us the right to declare a new political and social era is born."

The federation hailed the Popular Front government's labor code and urged the Senate to take speedy action Tuesday on bills for a 44-hour week, paid vacations and collective bargaining in order that they will be enacted into law. They were passed by the Chamber of Deputies last week.

Employers have estimated the labor reforms would increase the cost of production by 35 per cent but the Government hopes to offset this by a business revival.

Most mobile guards who have been on duty during the strike were recalled to barracks, cafes were opened and sunlight streaming on sidewalks and terraces found Paris in a typical Sunday holiday mood.

Post Model Home Attracts Visitors

Many persons are visiting The Washington Post model home directing attention to Burnt Mills Hills, development of the R. E. Latimer Co., of which Maj. Phil D. Poston is sales director.

This community is located on the Colesville pike, 3 miles beyond Silver Spring, Md. The model home and the development may be visited by driving out to the traffic light at Silver Spring, then 3 miles out Colesville road to the property.

The exhibit dwelling furnished by Hutchison, Inc., and draped by John F. Ligon, has for its location an acre and a half of ground in a residential project covering 125 acres of natural rolling countryside divided into home sites of from 1 to 5 acres.

The display structure has a large front porch, living room with fireplace and paneled walls, dining room with fireplace, electric kitchen, first floor library and bath, three bedrooms, two baths, recreation room with fireplace, maid's room and bath and built-in two-car garage.

Volunteers Pick Officers.

At a meeting of the local staff of the Volunteers of America yesterday, Capt. Clyde Parker was made commander of the Alexandria, Va., post, and the following new officers were elected: Captain, Mrs. Veda Parker; brevet-captain, Mrs. Vera Raines; lieutenants, Clara Smith, Mr. and Mrs. Van Koger.

Campaign Fund Dance.

A dance to raise money for the Democratic national campaign fund will be given tomorrow night in the Mayflower Hotel by the All-States Democratic Club. Carroll P. Sherwood, general chairman of the dance committee, is assisted by D. W. Beman, who has charge of the States committee.

TRIAL EXAMINATION
June 16

On Tuesday, June 16, at 6:40 p. m., the Mount Pleasant School for Secretaries will conduct another complete trial examination for a limited number of stenographer and typist applicants for Civil Service examination. The examination lasts 3½ hours, and the material is similar to that of former examinations. For a nominal fee, all papers will be graded according to Civil Service standards and returned by mail. Telephone Columbia 3000 for reservations before 6 p. m., Tuesday, June 16.

TIVOLI THEATER BUILDING
14th Street at Park Road

Wirephoto: Million Dollar Steel Plant Fire

Flames eating way through last of a four-acre sector of the Defiance (Ohio) Press Steel Co. plant Saturday in the most disasterour blaze in the history of that city.

Nazis Reported Target of Purge Victim's Band

'Revenge Roehm' Terror Organization Actvie, Paris Paper Says.

By the Associated Press.

Paris, June 14.—The Berlin correspondent of the newspaper Paris-Soir, said in a dispatch tonight that a secret organization of the followers of Capt. Ernst Roehm, Brownshirt leader slain in the Nazi "blood purge" of June, 1934, is waging a terrorist campaign of murder and threats against Nazi officials.

Even Reichsfuhrer Adolf Hitler, the report said, and other Nazi chieftains have received threatening letters from the "Roehm Racher" (Revenge Roehm) Organization.

It was said further that the bodies of many murdered S. S. (Schutzstaffel) and S. A. (Storm Troops) members have been found in isolated spots, with the initials of the secret group, "RR," scrawled over their chests in chalk.

Roehm had 20,000 Brownshirt followers, who swore to avenge their chieftain after the "blood purge," the dispatch declared. The Storm Troop officer was slain at Hitler's order in the 1934 "cleanup."

Because the high Nazi chiefs are too well-guarded, the "Roehm Racher" has waged war on those factions of the SA and SS which took leading roles in the assassinations, the Paris-Soir reported.

A strict censorship has been imposed, making it impossible to estimate the number of men slain in the terrorist campaign, the newspaper added.

The Reich government badly worried, has taken special precautions against riots which may be led by the "Revenge Roehm" ring on the anniversary of the "blood purge," the dispatch said.

Nazis Deny Story.

Berlin, June 14 (AP).—A spokesman for the propaganda ministry said tonight a Paris newspaper story that Storm Troopers had been killed by followers of the late Ernest Roehm and that Reichsfuehrer Hitler had been threatened was "nonsense."

The ministry denied the existence of any "Roehm organization," adding, "there never will be any."

It said such stories doubtless "came from a book published in Switzerland by a German immigrant called, 'I Can No Longer Keep Still.'"

D. C. Bartenders Name Convention Delegate

Members of the local Bartenders Union yesterday unanimously elected Charles E. Sands, their executive secretary, as a delegate to an international convention of bartenders and hotel restaurant workers at Rochester, N. Y., in August.

Sands was instructed to introduce resolutions urging votes for residents of the District, the re-election of Roosevelt and the amendment of local laws to permit serving of liquor at counters.

Pennsylvania Orphans To Give Concert Here

Under the direction of Marion C. Walter, the Tressler Orphans' Home Band, of Loysville, Pa., will give a concert today at 8 p. m. in Luther Place Memorial Church, Thomas Circle.

One of the oldest organizations of its kind, this band was formed in 1880, and now has a membership of 30 boys in their 'teens. The band is now making its twenty-second annual tour, visiting more than 100 churches and schools in an itinerary of some 4,000 miles.

ROBIN
ROUND
MEN'S GRILL
Entrance at 14th and Pennsylvania Ave.
A cozy clubroom for gentlemen—aged vintages from the famous Willard cellars—food specialties, masterfully barmized beverages.
The WILLARD HOTEL

Gilbert K. Chesterton Dies

Continued from Page 1.

Chesterton was somewhat of a puzzle in the field of English literature, but with his admirers constantly growing in numbers and his work better understood, he eventually came to be known in England as the most lovable and boyish character among British authors.

His own idea of himself was that he was born to attain fame as an artist. He made a determined effort to reach that goal by leaving St. Paul's School, where he studied as a youth, to attend the art classes at the Slade School, London. After filling the role of art critic for the Bookman for a time, he discovered that his natural bent was toward literature, and he again changed his course to devote himself to cultivating that means of expression, both in verse and prose.

Having done occasional reviewing and had some experience in a publisher's office, Chesterton in 1900 produced a volume of clever poems under the title, "The Wild Knight." It was about that time he definitely took to journalism as a career and became a regular contributor of signed articles to the liberal journals, The Speaker and the Daily News.

Personality Distinct.

From the first Chesterton established himself as a writer with a distinct personality—combative, unconventional and dogmatic—with the result that his writings were much sought and were published in some 15 London newspapers and magazines. In addition to his original style, the author attracted further attention by his versatility, his work ranging from fiction to fugitive verse and from artistic criticism to discussions of ethics and religion. His reputation was further enhanced by the republication of much of his work in a series of volumes in which his acute criticism, pungent style, humor and his capacity for laying down the law with unflagging imeptuosity stood out.

The interest excited by Chesterton's work and views was indicated by an analysis of them in an anonymous volume, "G. K. Chesterton: a criticism," published in 1908.

Chesterton was born at Kensington, London, May 29, 1874. In 1901 he married Miss Francis Blogg. They made their home at Beaconsfield, a London suburb.

During his life as a journalist Chesterton found time for longer works which early established his more serious literary reputation. Among these were "Orthodoxy," "All Things Considered," "The Ballad of the White Horse," and "The Napoleon of Notting Hill." Later came two volumes of detective stories, "The Innocense of Father Brown," and "The Wisdom of Father Brown." These were followed by what has been called the funniest of his works, "The Ball and the Cross."

In 1926 he established his own periodical, G. K.'s Weekly, to deal with contemporary literary and political affairs.

In all his fiction Chesterton, in the opinion of critics, permitted his imagination to run riot. His works, they have pointed out, are tinctured with his love of paradox, his boyish joy in saying something incongruous. On this point one critic wrote: "His topsy turvy paradoxes are an attempt to restore the world to its traditional sanity. His is the prose of a fighter; his poetry is also full of the rhetoric of battle." Another of the critics characterized Chesterton as the "prince of paradoxes," but the author disclaimed that literary honor, if it may be called that.

His reputation as a molder of paradoxes preceded Chesterton to the United States, where he made a lecture tour in 1921. After giving two or three of his lectures the author commenting upon his audiences said:

"The most widespread disappointment seems to have been given by the absence of the paradox which 'they went forth to see.' I do not understand how this kind of writing or lecturing could be looked for from me since I have protested over and over, by symbol and speech, that I should not know a paradox if it met me in the street. I have read my own books over and over again and never found a paradox."

Chesterton afterward described his American tour in a book entitled "What I Saw in America." In that he revealed himself to his audience as a portly, genial figure, with flowing hair that curved at his collar; with twinkling blue eyes and cheeks puffy and rosy like those of Santa Claus. One of his characteristic comments was made on the itinerary of his tour, which, he declared, gave him a distorted view of American geography. He had always been led to believe, he said, that Washington was close to Baltimore and actually within the confines of the State of Maryland. Thus he could not understand why, after his lecture tour in Baltimore, it was necessary to cart him clear across the State of Pennsylvania to Pittsburgh for a lecture and then back again before facing his audience in Washington. His collections of essays and fiction have had wide circulation in America and his detective stories appeared serially in American magazines.

In 1922 Chesterton became converted to the Roman Catholic faith partly through the influence of his most intimate friend, Hilaire Belloc, and afterward wrote vigorously on religious topics upholding his adopted church. Four years later his wife also became a communicant of the Catholic Church.

Chesterton was a member of the Royal Society of Literature and received an honorary degree of doctor of laws from Edinburg University.

Thousand Hear Octogenarian Preach Own Funeral Sermon

By the Associated Press.

Danville, Ill., June 14.—In a copse on his Knoll Cove farm, D. F. Bailiff, 80, preached his own "funeral services" today to an estimated 1,000 visitors who came with their basket lunches and gave a festive air to the obsequies.

Many old friends he hadn't seen in years showed up.

They stood under the trees of Bailiff's hilly 39-acre farm and heard the octogenarian preach for a full hour on the text:

"To know one's self is wisdom; to govern that self is strength."

The text, he said, "came out of my own head." A farmer, retired school teacher and widely known naturalist, Bailiff defined his creed as "Nature, there is no God but Nature."

When death comes, he told the "funeral throng," he wants friends to lift him on a pile of logs, touch a match and go away without ceremony and without weeping.

The crowd heard him through, commenting on the old man's sprightliness of manner, his feeling for diction, his definite ideas of his creed. Then they brought out the basket lunches.

Later they wandered over his land, inspecting the Indian trails and natural springs there, and visited the three-room house which Bailiff—80 years old in May—recently built himself.

He cooks in an outdoor kitchen, under the trees.

All his life, the aged man said, he has practiced "the Golden Rule as laid down by Confucius."

In his oration he told the invited funeral guests:

"In the morning of life we dance on the green hills in the eastern sunlight, looking to the west and wondering what is beyond, dreaming what we shall do when we have reached manhood and womanhood.

"At the meridian of life we are involved with business, not with the frivolities of childhood nor the peaceful rest of age.

"But as the shadows lengthen and the splendor of the noonday sun is dimmed by a slight haze, we assume a more restful attitude and gradually drift with the current of time. A few of us are privileged to glide on and on in the full course of life, gradually to sink with the setting sun in a halo of gold-lined clouds."

Stronger Stand Against Japan Urged on China

Canton Message Reports Its Forces Leaving Hunan Province.

By the Associated Press.

Shanghai, China, June 14.—The Canton (South China) government telegraphed the National government at Nanking an appeal today urging that the nation as a whole take a stronger attitude toward Japanese activities in China.

This message, sent by Chen Chi-Tank, Governor of Canton and military leader of Kwangtung Province, said, however, that forces of Cantonese were withdrawing from Hunan Province "for the present."

(Hunan, attached to the Nanking government, borders upon Kwangtung Province of the Canton regime.)

National government leaders interpreted the development as a strong indication Kwangtung Province is unwilling to continue its threat against Hunan Province, which Nanking is answering with ever-increasing military concentrations in Fukien, Kiangsi, and Hunan provinces.

Optimism Cited.

The National government believes Canton's latest action left Kwangsi Province alone to prosecute any anti-Nanking campaign. War lords of Kwangsi are believed to realize they are incapable of waging war alone.

Thus Nanking was optimistic that the southern threat is rapidly disintegrating, thereby removing the danger of civil war.

Canton's proposal that Nanking undertake a stronger Japanese policy is expected to be considered at an emergency session of the central executive committee of the Kuomintang (dominant government party) at Nanking July 10.

There, it is expected, the committee will adopt resolutions superficially in conformance with Canton's wishes, but care is expected to be taken not to bring down Japanese disapproval.

Drive Believed Halted.

Although rulers of Kwangsi Province have not yet declared an intention of following Canton's lead for negotiation with Nanking, the fact Kwangsi troops are being held on the border is taken here to indicate Kwangsi's anti-Nanking drive has been halted, at least temporarily.

Although the situation still holds grave possibilities, foreigners in Canton reported they consider the crisis has eased markedly.

The gunboat Mindanao, flagship of the United States' South China naval patrol, is at Canton, as usual. The U. S. S. Asheville, attached to the South China patrol, which has been in Shanghai for many weeks, left for Manila to be overhauled.

She is likely to make a routine call at Hong Kong. This caused unfounded rumors here that increased American naval strength is headed for South China, but naval officials here said the Asheville's departure was not threatening to Chinese affairs.

Bettors Near End Of 1,300-Mile Trek In a Wheelbarrow

A thin man with a tired face and clothes that hung loose on his body stooped his shoulders, grasped the handles tight in his hands and plodded along the highway yesterday near Fairfax, Va.

The handles he grasped belonged to a wheelbarrow. And in the wheelbarrow was another man—a chubby fellow with a jovial face.

The man who pushed was W. E. Bussey, and the man who rode was C. E. Landrum. Bussey, who is a truck farmer, had pulled Landrum 1,300 miles from Shreveport, La.

Bussey lost a bet; that's why he had to pull his friend. He bet Landrum, who is a civil engineer, that Cleveland Dear would win the Louisiana election for Governor; Landrum bet on R. W. Leache, who won. The payment was a ride in the wheelbarrow to Philadelphia, the loser doing the pulling.

Since April 1, they have been heading toward Philadelphia, to attend the Democratic convention. Bussey wore 2 pairs of shoes and innumerable half soles on the way up.

Bussey admittedly is tired of pulling and Landrum is tired of riding. Landrum said:

"There are times when I get awful tired of sitting down."

Mexico City Hunts Detroiter's Killer

Mexico City, June 14 (AP).—Police continued the search tonight for Gen. Rafael Lopez, charged with killing Guy D. Diver, Detroit civil engineer, in a domestic quarrel last night at the American's home.

Diver, 38, died at a Red Cross hospital last night from bullet wounds received following a quarrel with his Mexican wife, Herminia Gomez Diver.

Mrs. Diver could not be reached today. Police allowed her to return home with her 9-year-old son, Mario, and she had moved to the home of relatives today. Before her release by police, she made a statement in which she said her husband slapped her in the face following a jealous outburst, and attempted to shoot her with a pistol.

Mrs. Diver said her cousin, Gen. Lopez, who witnessed the quarrel, tried to disarm Diver, and in the struggle the American engineer was killed.

Girl Plane Pilot, 17, Dies in Texas Crash

Fort Worth, Tex., June 14 (AP).—Fort Worth's youngest airplane pilot, 17-year-old Reba Dee Gunn, died in the crash of her private plane at an emergency landing field 3 miles from the Municipal Airport today.

The girl was described by her instructor, Ed Ritchey, as "as good a student as I ever saw." She was dead when motorists who saw the yellow monoplane suddenly dive to the ground from a height of 200 feet, reached the wreckage.

A. W. Meadows, department of commerce inspector, said low flying and rough air were responsible.

Miss Gunn had about 45 hours in the air, airport attendants said.

Cosmopolitans Expect 300 at D. C. Convention

Three hundred delegates are expected to attend the three-day sessions of the Cosmopolitan International Convention at the Hotel Mayflower starting June 29.

On June 28 the Capital District Federation, covering the District of Columbia and Virginia, will meet to elect new officers. On June 30 the convention's annual golf tournament will be held at the Congressional Country Club.

J. M. Stein & Co.
Young Men's Tailors

Recipients of bonus money who are desirous of having fine tailor-made clothes are cordially invited to see our large display of fabrics for summer and early fall wears. All tailoring under the direct supervision of our Mr. J. M. Stein.

523 13th St. N.W.
Just Below F

Pope Expected To Speak Today On African War

He Will Appoint Two New Cardinals at Consistory in Vatican.

By the Associated Press.

Vatican City, June 14.—Pope Pius worked today on the allocution he will deliver at a consistory tomorrow in which he may refer to the Italo-Ethiopion war.

He will create two new cardinals at the consistory. Prelates said the pontiff, who has been much perturbed by the possible consequences of the Ethiopian war on European peace, may again refer to the subject.

In a secret consistory replete with Vatican ritual he will name Mgr. Giovanni Mercati, prefect of the Vatican library and the pro-prefect of that same institution, Mgr. Eugenio Tisserant, as appointees to the rolls of the sacred college.

His last allocution was the "peace with justice" plea he made before the college of cardinals in December, 1935, when he created 20 new cardinals under the cloud of actual war in Ethiopia and a menacing situation in Europe.

In creating the two new cardinals Pope Pius will bestow princely rank on two old friends. At the same time he expects to bring the college rolls to 68.

Tomorrow, also, the Pope is expected to appoint two cardinal bishops to fill the vacancies in that order of cardinals and will formally proclaim the appointments of bishops made since his last consistory.

Among the latter to be so recognized are the Americans: Mgr. George L. Leech, named Bishop of Harrisburg, Pa.; Mgr. Hugh L. Lamb, named Auxiliary Archbishop to Cardinal Dougherty, Philadelphia; Mgr. William Adrian, named Bishop of Nashville, Tenn. The Canadians: Mgr. Francis Carrol, named Bishop of Calgary, Alberta; Father Patrick Bray, Bishop of St. John.

The new cardinals will not be present at tomorrow's ceremonies. They will wait in their hotels or homes for Vatican messengers to inform them of the honor bestowed. Late Wednesday they will be received by the Pope in an intimate ceremony to receive their "berrettas" or ecclesiastical tri-cornered hats.

Money!
When You
NEED IT FOR HOME and SMALL BUSINESS PROPERTY LOANS
Applications Invited
SHANNON & LUCHS
1503 H St. N.W.—Nat. 2945.

TOM COLLINS
AROUND LONGEST FROSTIEST
14 OUNCES
30c
in the AIR Conditioned RAINBOW ROOM
DANCING from Noon. Cocktail Dancing 5 to 7. Supper Dancing from 10. No cover or minimum except Sat. (Sat. Min. $1.50 from 9:30)
Now! Free Parking After 6 P. M.
HAMILTON HOTEL
Washington's Only Completely Air-Conditioned Hotel
14th and K Sts. Richard S. Butler, Mgr.

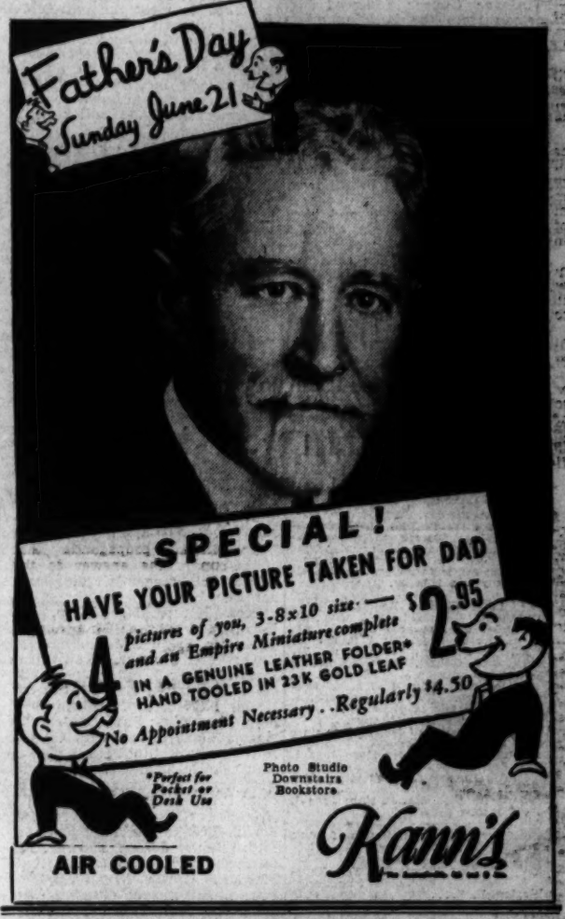
Father's Day
Sunday June 21
SPECIAL!
HAVE YOUR PICTURE TAKEN FOR DAD
4 pictures of you, 3-8x10 size — $2.95
and an Empire Miniature complete
IN A GENUINE LEATHER FOLDER
HAND TOOLED IN 23K GOLD LEAF
No Appointment Necessary . . Regularly $4.50
*Perfect for Pocket or Desk Use
Photo Studio Downstairs Bookstore
AIR COOLED
Kann's

THOMPSON'S
Golden Guernsey
GOLDEN GUERNSEY
A Premium Table Milk

For ten centuries the famous herds of the Island of Guernsey have produced a richer milk . . . claimed to exceed all others in food value.

Thanks to *Thompson's Dairy*, Washington homes can now enjoy this wonderful Milk at just 2c more per quart than the price of our regular Grade A Milk.

Golden Guernsey is *Richer*, in Flavor, Butterfat, Vitamin A, Milk Sugar, Minerals, and color.

Golden Guernsey *Quality* is checked by Golden Guernsey, Inc., D. C. Health Department, Thompson's Dairy and Good Housekeeping Bureau.

A phone call or Extra Order Card will begin service tomorrow morning.

Exclusive in Washington with

THOMPSON'S DAIRY
DECATUR 1400

Leading 100% Independent D. C. Dairy

HERE'S THE PERFECT "CLOTHES LINE" CLEVELAND 7800

TOLMAN'S *Separate New* WASH SUIT *Department*

Perfectly Laundered (or Zoric Cleaned), Perfectly Pressed— 75c
Ladies' Swagger Suits with Long Coats, 10c Extra.

SPECIAL new equipment, advanced methods and expert knowledge of fabrics, weaves, stains and solvents, guarantee perfect cleansing. Coupled with this is proper pressing—pressing that carefully molds the shoulder, collar, lapels, sleeves, etc., to correct size and original smart appearance. Prompt service—

The TOLMAN Laundry
P. W. MACKENZIE, President
5248 WISCONSIN AVE. CLEVELAND 7800
THE HOME OF ZORIC DRY CLEANING—"FOR HEALTH'S SAKE, SEND IT ALL TO TOLMAN"

Presbyterians Join 3 Pastors In Exile Order

Philadelphia Congregations Defy Church in Climax to Dismissals.

By the Associated Press

Philadelphia, June 14.—Members of three Presbyterian congregations joined their banished pastors today in defiance of the Presbytery of Philadelphia.

The demonstration climaxed a week-long series of incidents marked by the establishment of the Presbyterian Church of America by a group of conservative clergymen and laymen breaking away from the Presbyterian in the United States of America.

At the Central North Broad Street Presbyterian Church less than 100 persons remained in their pews while more than 700 others attended services arranged by the Rev. Merrill T. MacPherson in Lu Lu Temple, two blocks away.

Smaller walkouts occurred at the Grace Presbyterian Church and the McDowell Memorial Church.

Ministers of all three churches were dismissed from their pulpits by the Presbytery for refusing to withdraw from the Independent Board of Foreign Missions, regarded as a conservative organization.

Since then, the Rev. David Freeman, of the Grace Church, and the Rev. Theodore J. Jamsma, of the McDowell Church, joined the new Presbyterian Church of America, founded in Philadelphia on Thursday.

Dr. MacPherson has indicated that he will form an independent church modeled after the Moody Institute Church, of Chicago.

At the church he abandoned, Dr. Weaver K. Eubank, chairman of the Presbytery's committee on vacancy and supply, read the order dismissing Dr. MacPherson. Dr. Acquilla Webb, president of Washington College, Washington, Tenn., replaced him in the pulpit.

Eighty of the 105 worshippers at the Grace Church followed Mr. Freeman from the building when he called upon them to support him as the morning service opened.

They marched three blocks to the dwelling of Mrs. Eugene Hollenbach, where the service was held, Mr. Freeman in charge.

Seventeen members, including two trustees, walked out with Mr. Jamsma, who was at the pulpit fully an hour before the service was scheduled to begin, his head bowed in prayer.

"I am here to preach and here to stay until the people decide," he announced to church officials.

"I cannot obey it," he said, referring to the order banning him from the pulpit.

The Weather

Today's Sun and Tide Table

(Furnished by United States Department of Commerce, Coast and Geodetic Survey.)

		A.M.	P.M.
Sun rises.....4:41	High tide.	4:10	4:40
Sun sets.....7:35	Low tide.	11:08	11:09

Weather Conditions.

U. S. Dept. of Agriculture, Weather Bureau, Washington, Sunday, June 14, 8 p. m.

Forecast for the District of Columbia—Generally fair and warmer Monday, followed by showers and cooler at night; Tuesday, probably clearing, with moderate temperature; gentle variable winds, becoming northerly late Monday.

Local Weather Report.

Temperature—Midnight, 64; 2 a. m., 64; 4 a. m., 64; 6 a. m., 64; 8 a. m., 64; 10 a. m., 70; 12 noon, 73; 2 p. m., 75; 4 p. m., 73; 6 p. m., 74; 8 p. m., 72; 10 p. m., 68. Highest, 76; lowest, 62.

Relative humidity—8 a. m., 83; 2 p. m., 80; 8 p. m., 79. Rainfall (8 p. m. to 8 p. m.), .14 inch. Hours of sunshine, 6. Per cent of possible sunshine, 40.

Departures From Normal.

Accumulated excess of temperature since January 1, 1936, 103 degrees.

Deficiency of temperature since June 1, 1936, 36 degrees.

Accumulated excess of precipitation since January 1, 1936, 3.04 inches.

Deficiency of precipitation since June 1, 1936, .78 inch.

Tempeatues and precipitation for 24 hours ended Sunday, 8 p. m.

	Highest Sun.	Lowest Sat. night	Sun. 8 p.m.	Rainfall
Washington, D. C.	76	63	72	0.47
Asheville, N. C.	84	56	78	....
Atlanta, Ga.	90	66	84	....
Atlantic City, N. J.	68	60	64	....
Baltimore, Md.	74	62	68	0.26
Birmingham, Ala.	94	70	88	....
Bismarck, N. Dak.	82	52	80	....
Boston, Mass.	58	56	58	0.66
Buffalo, N. Y.	74	58	70	....
Chicago, Ill.	90	60	82	....
Cincinnati, Ohio	90	56	84	....
Cheyenne, Wyo.	84	56	64	....
Cleveland, Ohio	76	60	72	....
Davenport, Iowa	88	66	82	0.04
Denver, Colo.	90	62	90	....
Des Moines, Iowa	88	64	82	....
Detroit, Mich.	82	54	74	....
Duluth, Minn.	68	58	62	....
El Paso, Tex.	94	72	90	....
Galveston, Tex.	94	80	90	....
Helena, Mont.	80	56	74	....
Indianapolis, Ind.	88	60	84	....
Jacksonville, Fla.	84	72	78	0.44
Kansas City, Mo.	100	66	88	....
Little Rock, Ark.	90	64	86	....
Los Angeles, Calif.	74	56	64	....
Louisville, Ky.	90	60	88	....
Marquette, Mich.	76	60	54	....
Memphis, Tenn.	90	66	86	....
Miami, Fla.	78	74	76	5.34
Minneapolis, Minn.	76	66	70	....
Mobile, Ala.	94	76	90	....
New Orleans, La.	94	80	90	....
New York, N. Y.	64	60	64	0.60
North Platte, Nebr.	90	64	88	....
Omaha, Nebr.	88	68	80	0.06
Philadelphia, Pa.	70	62	66	0.06
Phoenix, Ariz.	114	82	110	....
Pittsburgh, Pa.	82	56	74	0.01
Portland, Me.	66	56	58	0.01
Portland, Oreg.	80	64	66	0.14
Salt Lake City, Utah	96	62	90	....
St. Louis, Mo.	92	66	88	....
San Antonio, Tex.	96	74	94	....
San Diego, Calif.	70	60	66	....
San Francisco, Calif.	68	60	66	....
Santa Fe, N. Mex.	84	56	80	....
Savannah, Ga.	86	72	78	0.24
Seattle, Wash.	78	62	72	....
Springfield, Ill.	90	62	86	....
Tampa, Fla.	78	72	74	0.16
Vicksburg, Miss.	96	72	88	....

Notables at Jewish Congress

Post Staff Photo.

At the sessions of the American Jewish Congress at the Willard Hotel yesterday. Left to right, Mrs. Stephen S. Wise, wife of Rabbi Wise and president of the women's division of the congress; Max Brauer, German exile who was mayor of Altona, Germany, and Mrs. Nathan D. Perlman, wife of Judge Perlman, of New York, who presided at the luncheon at which Mrs. Wise was honor guest.

Jews Name 'World' Board

Continued From Page 1.

kind have been made, through the irony of fate, to suffer the most."

Chairman of the affair in honor of Mrs. Wise was Mrs. Falk Harmel. A vice president of the women's division, Mrs. Nathan D. Perlman, presided. Miss Leah Effenbach, Washington pianist, played two numbers.

Margoshes addressed the congress in the afternoon, urging members of his race to meet the anti-Semetic assault with an all-Jewish front.

"The idea of hiding behind a Gentile front, expecting others to do for us what we should do for ourselves is not only inconsistent with our dignity as a people but is thoroughly ineffective," the editor of The Day said.

Reliance on Self-Help.

"Much as we appreciate the help which others give us, reliance must be put, in the final analysis, on self-help. Others will follow us only if we ourselves point the way to the battle line. What is more, the world will respect us only in the degree in which we ourselves stand on our rights, prepared to fight for them to the end."

Dr. Wise the president of the National Jewish Congress, explained in his morning address that "if all the Jews in the world were in the position of the Jews in Nazi Germany no two Jews could meet together."

"And," he said, "if all the Jews of the world were as free from persecution as are the Jews in England, France and the United States, there would hardly be need for our coming together. It is because there are differences that we must unite."

A dinner last night in honor of Dr. Wise concluded the conference of the congress.

The following delegates were named:

Prof. Horace M. Kallen, New York; Prof. Jerome Michael, New York; Dr. Samuel Margoshes, New York; Louis Sturz, New York; Joseph Seigler, Newark; Jacob Fishman, New York; Rabbi Edward L. Israel, Baltimore; Abraham Goldberg, New York; Prof. Chaim Fineman, Philadelphia; Philip Gingold, New York; Philip Potash, Boston; Abraham Meyerowitz, Bronx; Nathan Sand, Milwaukee; Alter Boyman, Providence; Rabbi Barnett R. Brickner, Cleveland; M. Maldwin Fertig, Bronx; Rabbi M. J. Cohen, Philadelphia; Joseph Padway, Milwaukee; Simon Shetzer, Detroit; Charles A. Cowen, New York; Oscar Robins, Pittsburgh; Gustave Hartman, New York; Rabbi J. X. Cohen, New York.

Isidor Teitelbaum, New York; Jacob Leichtman, New York; Prof. Nathan Isaacs, Boston; Dr. Abraham Margolies, New York; Dr. Harry Friedenwald, Baltimore; Dr. Joseph Tenenbaum, New York; Mendel M. Fisher, New York; Ephraim Caplan, New York; Harold S. Budner, New York; Rabbi A. E. Abramowitz, Chicago; Judge Joseph B. David, Chicago; Rabbi Solomon Goldman, Chicago; Max Shulman, Chicago; Rabbi Sol Silver, Chicago; Mrs. David Pinski, New York; Rabbi M. Kowalsky, Brooklyn; Rabbi Joseph H. Lookstein, New York; Rabbi Abraham Cohen, New York; Rabbi H. M. Ebin, New York; Rabbi Schonkoff, New York; Prof. H. J. Ettlinger, Texas; Dr. Ilie Berger, Providence; Hon. Aaron L. Jacoby, Brooklyn; Dr. Anna W. Hochfelder, Brooklyn; Prof. Salo Baron, New York; Rabbi Silberfeld, Newark, and Rabbi Irving Miller, Far Rockaway.

'Gossip' Slayer Ready for Prison

Elkton, Md., June 14 (AP).—Mrs. Rachel Gillespie, mother of two children, waited at the county jail today to be taken to the Maryland House of Correction to serve four years for killing a woman which gossip had linked with her husband.

Her husband, Walter Gillespie, is under $1,000 bond to keep peace and not harm her. She and her attorney, State Senator Harold E. Cobourn, of Perryville, had Gillespie arrested last week because, they said, he had terrorized her.

County officers said Gillespie was enraged because his wife would not return to him while she was waiting to begin her prison sentence.

Sane Probation System Urged By Study Group

Board Reports Too Many Imprisoned; Maryland First in Survey.

By the Associated Press.

The Prison Industries Reorganization Administration, set up by President Roosevelt to study the prison labor problem, recommended yesterday "a sound probation system" to help solve the problem of idleness in prisons.

In its first study of State prison industries—in Maryland—the board found:

"Too many men are sent to prison. Society can be protected against many criminals by other means—provided that mechanisms are created and used under which individuals susceptible of reformation outside prison walls are selected wisely and supervised thoroughly."

The administration, headed by Judge Joseph N. Uhlman, of Baltimore, is preparing other studies of prison conditions in Arkansas, Delaware, Florida, Kentucky, New Mexico, Oklahoma, Oregon, Tennessee, Texas, Vermont, West Virginia and Wyoming.

The organization also reported to Gov. Harry W. Nice that the Hawes-Cooper act, giving each State power to regulate all prison goods shipped into its boundaries, has made it necessary for State prisons to adopt the policy of manufacturing goods for use of State departments only, instead of for sale on the market.

"Because of reduced outlets for prison-made goods brought about by Federal legislation," the report finds, "the State itself is now the sole outstanding market for such products." The Hawes-Cooper act was declared constitutional by the Supreme Court this winter.

Deadline Is Wednesday In Marine Reserve Trip

Recruits without previous military training wishing to join the Fifth Battalion, Fleet Marine Corps Reserve, in time to go to Camp Ritchie, Md., with the battalion from August 16 to August 30, must enlist before Thursday.

Naval Examining Surgeons Lieut. Comdr. Don S. Knowlton and Lieuts. Howard H. Strine, W. W. Schafer and A. M. Palmer will be on duty at the armory, 458 Indiana avenue, tonight, tomorrow and Wednesday nights.

Reich Agrees to Sell More Goods to Greece

Athens, June 14 (AP).—Dr. Hjalmar Schacht, German minister of economics, announced tonight he had reached an agreement in principle with the Bank of Greece for the purchase of additional goods from the Reich. He said he would leave for Sofia, Bulgaria, tomorrow.

Pressed to define what goods, he replied he was not allowed to disclose their nature.

Parish Schools In Montgomery Give Diplomas

Prizes Allotted Graduates in Services at Silver Spring, Gaithersburg.

Montgomery County's two parochial schools held graduation exercises yesterday in the churches—St. Michael's, at Silver Spring, Md., and St. Martin's, at Gaithersburg, Md.

Diplomas were presented at St. Michael's by the pastor, the Rev. Thomas Calnan. Prize-winning scholars were announced as follows:

General excellence awards, Eugene Cliffords and Richard Gott; religious awards for cathechism excellence, Irene Higgins, Magdelene Blake and Patricia McShane; American Legion award for honor, courage, scholarship and leadership by Cissel-Saxon Post, Eugene Clifford. Richard Gott was announced as winner of scholarships to Gonzaga, St. John's and Calvert Hall, Baltimore, and Robert Brew, John Gallagher and Richard Gott were announced as winners of scholarships to Calvert Hall. Gott will select which of the three preparatory schools he desires to attend.

Members of the graduating class are: Frank Clark, Robert Brew, Eugene Clifford, Howard Ostman, William Hemphill, Richard Gott, Jack Hewitt, John Gallagher, Joseph Mahaney, Oliver Clark, George Simons, Gilbert Thompson, Barbette Benoit, Mary Elizabeth Stoker, Bernice Marie McWilliams, Mary Ann Weisman, Irene Higgins, Ethel Brown, Magdaline Blake.

The Rev. Michael J. Finnerty presented the diplomas at St. Martin's. Mary Theresa Davis was announced as winner for the school and for the archdiocese of the silver and gold medals of the League of the Little Flower for an essay on "Useful Things That Can Be Done With the Hands."

Other prize awards were announced as follows: American Legion bronze medal for efficiency, Wilson Rathburn Tschiffely; Knights of Columbus bronze medal for citizenship, Charles Eugene Jones; Knights of Columbus bronze medal for religion, Jane Margaret Ramsdell, and Knights of Columbus bronze medal for scholarship, Mary Lucille Devilbiss.

Grade medals were won as follows: Mary Lucille Devilbiss, eighth; Caroline Jones, seventh; Marian Waters, sixth; Douglas Diamond, jr., fifth; Mary Francis Lawson, fourth; Sara Elizabeth Gloyd, third; Alfred Schreider, second, and Thomas Hohmann, first.

Members of the graduating class are:

Elizabeth Agnew, Mary Dove, Lucille Devilbiss, Ann Ramsdell, Jane Ramsdell, Margaret Wayne, John Boland, Lawrence Broschart, Robert Burns, Warren Fisher, Eugene Jones, Ernest Lee, Joseph Orndorff and Wilson Tschiffely.

Venezuela Strikers Return to Work Today

Caracas, Venezuela, June 14 (AP).—Venezuela's 35,000 striking workers were ready to return to their tasks tomorrow as both government and strikers claimed victory tonight.

The government will not repeal the federal suppression law which the strikers had protested, but the strikers see in its revision their victory.

Sunday found a return to normalcy here, and operations were reported in effect everywhere since the strikers walked out Wednesday.

Nation's 1935 Income Put at 59 Billions

Boston, Mass., June 15.—The national income has a long way to go to reach $81,000,000,000, the high in 1929. However, the increase since the low point of 1932 has been very steady. If improvements in the first quarter of 1936 are continued, it is estimated our national income this year will be close to $59,000,000,000.

50 Persons Wounded In Algerian Labor Riot

Algiers, Algeria, June 14 (AP).—Fifty persons were wounded at Sidi-Bel-Abbes today when troops and police charged rioting members of the Leftist French "Popular Front" and their Rightist adversaries.

Squads of mounted Spahis, three companies of the Foreign Legion and large forces of police were necessary to clear the streets after thousands of Rightists attacked a Leftist parade in celebration of the French labor victory.

An officer of the legion, a police captain and six policemen were wounded. Reinforcements of mobile guards were rushed to the city and calm was restored late in the day.

WOODWARD & LOTHROP
10TH 11TH F AND G STREETS — PHONE DISTRICT 5100

Special Three-Day Selling

Monogrammed Playing Cards

Two Decks With Monograms

Special, **65c**

Gilt-edged cards in red, blue, green or melon, gilt-trimmed, with a three-letter monogram in gold. Two decks to a box.

FIRST FLOOR STATIONERY, AISLE 4.

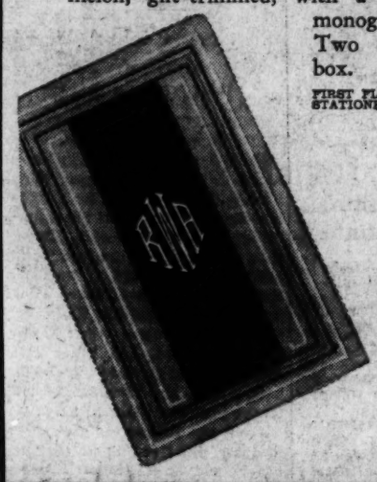

Virginia Seashore

$3.50 each way

NORFOLK
OLD POINT

Overnight, every night, on a big N & W steel floating hotel. Every seasonable food delicacy. Staterooms as low as $1.00.

EXTRA—DE LUXE JULY 4th ALL-EXPENSE CRUISE $16.50 UP.
Must make reservations immediately: Leave Friday, July 3 . . . back for business Monday, July 6th.

SHORT LINE TO THE CAROLINAS

City Ticket Office 1427 H St. N.W.
NA. 1520—Di. 3760

Norfolk-Washington Line

METROPOLITAN RADIO
940 F St. N.W.

SENSATIONAL! LEADS AGAIN WITH A SPECIAL SALE OF

Brand-New 1936 MAJESTIC Radio Sets

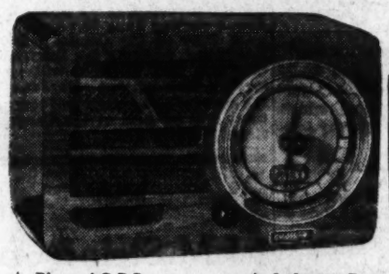

"Supply Limited"

$7.77

COMPLETE WITH TUBES

Features New Metal Tubes

★ Plays AC-DC
★ Automatic Ground
★ Built-in Aerial
★ 5 R. C. A. Lic. Tubes
★ Inductor Dynamic Speaker
★ Illuminated 6-In. Airplane Dial
★ Walnut Cabinet
★ Guaranteed 1-Year Free Service

LOOK AT—RIDE IN—DRIVE "ALL THREE"

That's the Way to Get the MOST FOR YOUR MONEY!

OWNERS SAY the big 1936 Plymouth costs less for gas, oil and upkeep.

Beauty—Economy—Safety—Reliability—Plymouth has the 4 things People Want—*and Today it's Priced with the Lowest!*

IT'S EASY TO GET the facts on "All Three" leading, low-priced cars. Just look at them ...comparesize, prices, features and style.

This friendly challenge has won Plymouth's sensational success...greater motoring-satisfaction, value and economy for more than a million happy Plymouth owners.

Look at the list of features printed here that give you more safety, economy, comfort and trouble-free service. Of "All Three" only Plymouth gives you all of them. And Plymouth is the only one with *both* a Safety-Steel body and *double-action* Hydraulic brakes.

Note the cooling and ignition features. They give the amazing gas and oil economy that Plymouth owners are boasting about all over America.

Be sure to drive the big, new 1936 Plymouth. Ask your Chrysler, Dodge or De Soto dealer, today!

PLYMOUTH DIVISION OF CHRYSLER CORP.

IT'S THE ONLY ONE OF "ALL THREE" WITH ALL THESE FEATURES

Double-action Hydraulic Brakes
Safety-Steel Body
Patented Floating Power Engine Mountings
Calibrated Ignition
Full-Length Water Jackets
Directional Water Circulation
Balanced Weight and Balanced Spring Action
Greatest Total Length of Springs
Easiest Steering (18.2-1 ratio)
6-Cylinder "L-Head" Engine
Simplicity
Highest Compression...Yet Uses Regular Gas!
Light-Weight Aluminum Alloy Pistons
Four Piston Rings (instead of three)
Four Main Bearing Crankshaft
Air-Cooled Clutch
Syncro-Silent Transmission (All helical gears!)
Roller-Bearing Universal
Rust-Proofed Body, Fenders, All Sheet Metal, All exposed Nuts, Bolts and Washers!
113-Inch Wheelbase

$510

AND UP, LIST AT FACTORY, DETROIT SPECIAL EQUIPMENT EXTRA

"Dependability and Economy"

"ON EVERY JOB my Plymouth travels torn-up streets," says W. W. Donaldson, Road Contractor, Washington, D. C. "This is my fifth Plymouth since they were introduced in 1928 because they're comfortable and never give any trouble. It's the easiest car on gas and oil I ever saw...a big item."

EASY TO BUY

$25 A MONTH

The Commercial Credit Co. offers Chrysler, Dodge, De Soto dealers terms making Plymouth easy to buy.

TUNE IN ED WYNN AND GRAHAM McNAMEE TUESDAY NIGHTS. WEAF, 9:30 E. D. S. T.

TUNE IN ED WYNN AND GRAHAM McNAMEE TUESDAY NIGHTS, WRC, 8:30, E. S. T.

CHRYSLER, DODGE AND DESOTA DEALERS

PLYMOUTH BUILDS GREAT CARS

CHICAGO in 4 3-4 Hours

3-WAY ECONOMY

Central offers you triple economy—the cost per mile is low, you save many valuable hours, you feel less fatigue. It's a *smooth* ride in soundproof, multimotored airliners.

4 3-4 Hours to Chicago.....$36.00
(Excellent Connections at Pittsburgh or Cleveland)
145 Minutes to Cleveland..... 17.75
80 Minutes to Pittsburgh..... 10.75
4 FLIGHTS DAILY EACH WAY

Phone: NAtional 2171

District Traffic Manager
Charles E. Sheemaker, Jr.

CENTRAL AIRLINES

$2 off YOUR LIGHT BILL* if you BUY an ELECTRIC COOKER Now

Take advantage of this liberal and unusual offer. Save $2.00. Enjoy roasts, hot vegetables all summer long in a cool kitchen with an Electric Cooker. Buy either the well type or roaster type. Prices range from $12.95 to $24.00. They cost but a few cents an hour to operate. You are entitled to a $2.00 certificate when you purchase your Electric Cooker from an Institute member dealer. Certificate accepted if presented or mailed with your light bill to Potomac Electric Power Company main office only. *The Electric Institute will reimburse Potomac Electric Power Company for this certificate. Offer for a limited time only.

THE ELECTRIC INSTITUTE of Washington
PEPCO BLDG. 10TH & E STS. N.W. METROPOLITAN 2230

NYA Gave Aid To 8th of 1936 College Seniors

19,803 Helped by Relief Jobs, Williams Says; Increase Planned.

By the Associated Press.

An estimate that one-eighth of this year's college graduates completed their education supported by part-time relief jobs was made yesterday by the National Youth Administration.

"Because prospects for employment for this year's graduates are reported considerably higher than for those of the last five years, and because of the training received and scholastic records made by these 19,803 students who have received NYA aid," Aubrey Williams, NYA director, added, "we are hopeful that they will soon have full-time jobs."

President Roosevelt recently suggested that persons under 18 and over 65 be taken off the labor market to reduce unemployment. Williams etsimated that college graduates this year would total 137,000.

NYA paid undergraduates an average of $15 a month and graduate students from $25 to $30 for part-time jobs that enabled them to stay in college. A total of 138,645 college students have been partly supported by NYA during the last year. The youth aid program's work relief allotment—also designed to help high school students and industry apprentices—is to be increased from $50,000,000 to $75,000,000 next year.

Williams said the NYA graduates, who made up 14.3 per cent of the college students receiving Government aid, would receive 16,574 bachelor degrees, 1,601 M. A.'s, 175 Ph. D's, while 1,273 were studying law, medicine and other professional subjects.

New York, including 1,221 in New York City, had 2,002 NYA students receiving bachelor degrees, and was followed by Pennsylvania with 1,211. Nevada, with 7, had the smallest number.

5 Wounded in Palestine; Arab Strike Continues

Jerusalem, June 14 (AP).—Terrorists continued their activity today despite the promulgation of new laws inflicting the death penalty.

Five Jews were wounded in two attacks by sniping Arabs on the Jaffa highway and the Jericho road. Troops escorting a Jewish convoy returned the fire.

(Civil courts were empowered to impose the death penalty for a number of offenses, including the throwing of bombs, firing on troops or interfering with activities at harbors or railroads. Arabs have begun the ninth week of a strike against Jewish immigration, attended by disorders which have taken nearly 100 lives.)

Baron Aloisi Resigns Italian Foreign Post

Rome, June 14 (AP).—Baron Pompeo Aloisi, who represented Italy as delegate to the League of Nations, presented his resignation to Premier Mussolini today as chief functionary of the foreign office.

Il Duce thanked Aloisi for his services at Geneva and announced the Baron would continue to serve the foreign office.

Well informed sources characterized the change as a "normal" move hinging upon the appointment of Count Galeazzo Ciano, Premier Mussolini's son-in-law, as minister of foreign affairs. They added it does not necessarily mean Aloisi would relinquish his post as delegate to Geneva.

Pilot Falls to Death When Parachute Fails

Aberdeen, Wash., June 14 (AP).—Leland Pinkham, 30, of Aberdeen, fell to his death here today when his parachute failed to open after he bailed out of a spinning airplane.

Pinkham, who held a limited commercial license, was flying at an altitude of about 4,000 feet when the plane apparently developed motor trouble. He stayed with the plane until he maneuvered it away from the residential district and then bailed out, but was too close to the ground for his parachute to open.

Death Takes One In Suicide Tryst

Sweethearts for 30 years, Mr. and Mrs. Thomas Hodgen, 1832 Columbia road northwest, were parted by death yesterday after they had tried to die together.

Dolly Hodgen, 60, died in Gallinger Hospital from the effects of illuminating gas. Her husband, Thomas, 65, who was taken to the hospital with her from their apartment Friday, will not die, physicians reported.

According to the police, the couple was found unconscious sitting side by side in their gas-filled kitchen. Several jets were found open on the stove by Mary E. Fiol, a roomer.

The two were given artificial respiration by the Fire rescue squad and later taken to Emergency Hospital. They were transferred to the charity hospital Saturday.

A note was found on a desk in the living room of the apartment. It told how the Hodgens were married 30 years ago. "And we have been sweethearts ever since," it read.

The tale was told of having owned a well paying business, and of its gradual decline during the depression with the subsequent moving from an exclusive neighborhood to a poorly furnished two-room flat.

Finally, the note read, both were stricken with ill health. They had no money. They wanted to die together.

Mrs. Hodgen's body was taken to the District Morgue. Coroner A. Magruder MacDonald will perform an autopsy today.

Bishop Confirms Class.

Danville, Va., June 14.—The Right Rev. Arthur Conover Thomson, bishop of the Episcopal Diocese of Southern Virginia, today confirmed a class of 22 candidates at the Church of the Epiphany.

Hospital Claims Hay Fever Cure

London, June 14 (AP).—A new 98 per cent successful cure for hay fever was claimed today by the physiotherapy department of St. George's Hospital after five years of intensive research and experimentation.

The treatment, which was published, consists of the electrical application of a coating of ionized zinc to sensitive tissues of the nostrils by a process similar to electroplating.

Immunity for the hay fever season was claimed to be obtained from three treatments and permanent immunity from treatments at the beginning of two successive seasons.

"Some 200 cases were treated in the last five years with almost complete success," one of the doctors of the hospital stated. He added that many of those treated found as a consequence they were less subject to winter colds.

Automobiles are bought and sold every day through Post Classified Ads.

Texas brightens your dreams with

Bluebonnet Print Gowns

$3.95

Out of the Texas Centennial and the increasing vogue for Americana come these engaging gowns. The bluebonnet blossoms on white, blush or maize—on pure-dye silk crepe, satin or sheers. And the styles are flattering "evening gown" ideas. Sizes 15 to 17.

SILK UNDERWEAR, THIRD FLOOR

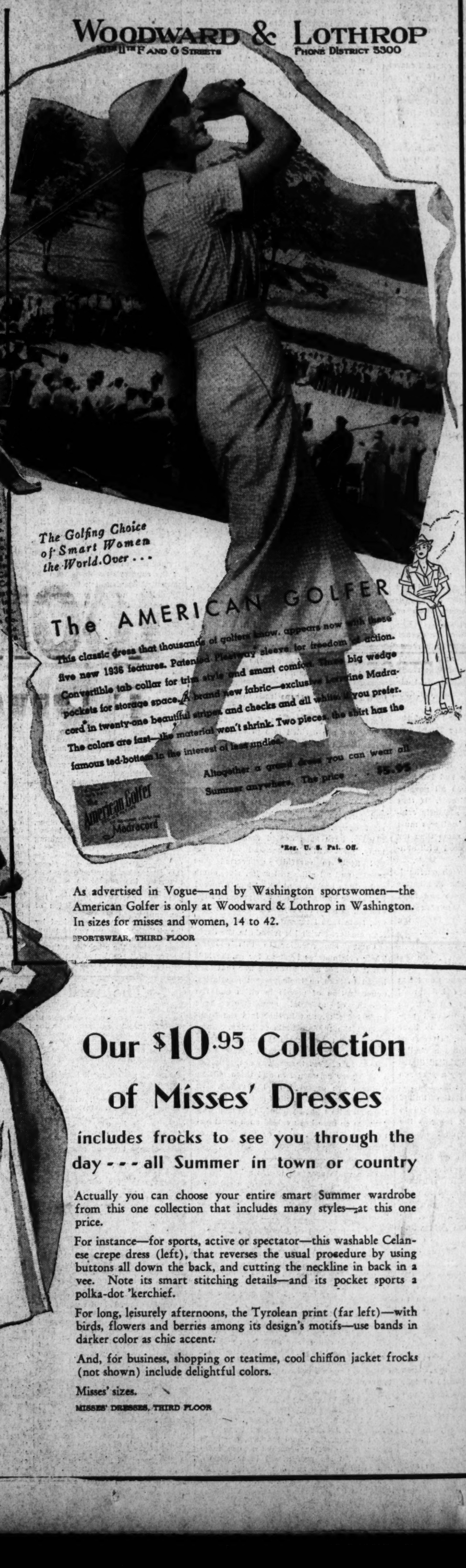

WOODWARD & LOTHROP
10TH 11TH F AND G STREETS PHONE DISTRICT 5300

The Golfing Choice of Smart Women the World Over . . .

The AMERICAN GOLFER

This classic dress that thousands of golfers know, appears now with these five new 1936 features. Patented Pleatway sleeve for freedom of action. Convertible tab collar for trim style and smart comfort. Three big wedge pockets for storage space. A brand new fabric—exclusive Lorraine Madracord in twenty-one beautiful stripes and checks and all white, if you prefer. The colors are fast—like material won't shrink. Two pieces, the shirt has the famous tad-bottom in the interest of less undies.

Altogether a grand dress you can wear all Summer anywhere. The price . . . $5.95

The American Golfer Madracord

*Reg. U. S. Pat. Off.

As advertised in Vogue—and by Washington sportswomen—the American Golfer is only at Woodward & Lothrop in Washington. In sizes for misses and women, 14 to 42.

SPORTSWEAR, THIRD FLOOR

Our $10.95 Collection of Misses' Dresses

includes frocks to see you through the day - - - all Summer in town or country

Actually you can choose your entire smart Summer wardrobe from this one collection that includes many styles—at this one price.

For instance—for sports, active or spectator—this washable Celanese crepe dress (left), that reverses the usual procedure by using buttons all down the back, and cutting the neckline in back in a vee. Note its smart stitching details—and its pocket sports a polka-dot 'kerchief.

For long, leisurely afternoons, the Tyrolean print (far left)—with birds, flowers and berries among its design's motifs—use bands in darker color as chic accent.

And, for business, shopping or teatime, cool chiffon jacket frocks (not shown) include delightful colors.

Misses' sizes.

MISSES' DRESSES, THIRD FLOOR

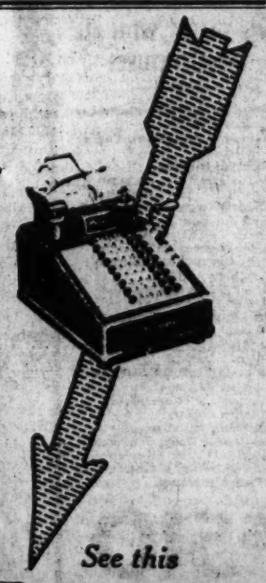

See this

Burroughs Adding Machine

It is fast, accurate and easy to operate. Also easy to carry. Has the full standard, visible keyboard. Prints all ciphers automatically. Ask for a free demonstration today.

Easy Terms **$85** *Delivered*

BURROUGHS ADDING MACHINE COMPANY

1819 H St. N.W. Di. 2700

WOODWARD & LOTHROP
10TH 11TH F AND G STREETS PHONE DISTRICT 5300

Think Ahead to Father's Day

Select Your Gift Now . . . Especially if it must be mailed to Him.

WOODLOTHIAN WHITE SHIRTS. Fine broadcloth, in collar-attached style, with regular or web-ridge non-wrinkle collar, or neckband style.

THE MEN'S STORE, SECOND FLOOR. **$2.50**

SUMMER NECKTIES. The kind Dad gets for himself. Polka dots, checks, all-over patterns and solid colors.

THE MEN'S STORE, SECOND FLOOR. **$1.50**

FINE SILK SOCKS. Light colors in neat clocks and horizontal and vertical stripes. Full-fashioned or seamless construction. Pair—

THE MEN'S STORE, SECOND FLOOR. **$1**

STERLING CLUB SETS. Comb and brush, in engine-turned sterling. To be engraved with his initials. Set—

FINE JEWELRY, FIRST FLOOR. **$10.50**

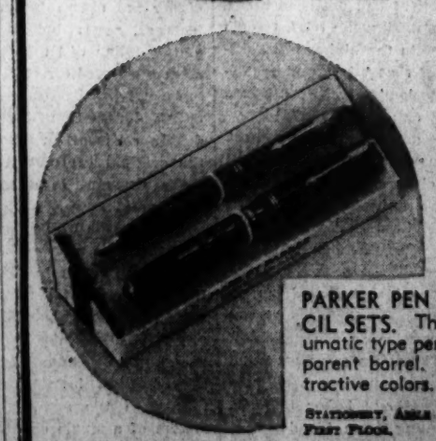

PARKER PEN AND PENCIL SETS. The new Vacumatic type pen with transparent barrel. In four attractive colors. Set—

STATIONERY, AISLE 4, FIRST FLOOR. **$7.50**

The Washington Post

Registered in U. S. Patent Office.
An Independent Newspaper.
(Published every day in the year.)

Eugene Meyer, Publisher.
Floyd R. Harrison, Comptroller.

The Associated Press is entitled exclusively to use for republication of all news dispatches credited to it or not otherwise credited in this paper and local news of spontaneous origin published herein. Rights of republication of all other matter herein are also reserved.

OFFICES OF THE WASHINGTON POST.

New York, N. Y.....270 Madison Avenue
Chicago, Ill.....360 North Michigan Avenue
Detroit, Mich.....8-241 General Motors Building
St. Louis, Mo.....205 Globe-Democrat Building
San Francisco, Calif.....742 Market Street

DELIVERED IN WASHINGTON.

Daily, Sunday, 1 yr.	$7.80	Daily, Sunday, 1 week	15c
Daily only, 1 yr.	5.20	Daily only, 1 week	10c
Sunday only, 1 yr.	2.60	Sunday only, per copy	5c

BY MAIL—MARYLAND, VIRGINIA, WEST VIRGINIA AND NORTH CAROLINA.

Daily and Sunday		Sunday Only		Daily Only	
One year	$9.00	One year	$4.00	One year	$6.00
Six months	5.00	Six months	2.00	Six months	3.50
One month	.85	One month	.40	One month	.60

OTHER STATES, MEXICO AND CANADA.

Daily and Sunday		Sunday Only		Daily Only	
One year	$11.00	One year	$4.50	One year	$7.50
Six months	6.00	Six months	2.50	Six months	4.00
One month	1.00	One month	.45	One month	.70

All Subscriptions by Mail Payable in Advance.

Entered at the Postoffice, Washington, D. C., as second-class mail matter.

TELEPHONE NATIONAL 4200.

Monday, June 15, 1936.

Light Rather Than Heat.

Gov. Landon's assurance that his campaign will be a hard but fair fight is a logical sequence to his telegram to the Republican National Convention. In that message he manifested his determination to be entirely candid and fair with the party which was about to nominate him. Likewise, he displayed a keen sense of obligation to adhere to platform pledges. It is safe to assume, therefore, that his promise to fight hard, but always fairly, is equally sincere and will be equally effective.

There is a strong suggestion in Mr. Landon's statement that he does not intend to strike out blindly at everything the New Deal has attempted to do. Some of the Administration's objectives are not partisan issues. On many points where political differences have arisen they center upon methods rather than objectives. For example, there will be little said during the campaign as to whether social security is desirable, but numerous debates will be waged on how it should be attained. In discussions of this kind the urgent need of light and not heat is obvious.

Moreover, the campaign will involve some issues of tremendous importance. Among these is the basic question as to whether desirable economic and social adjustments shall be sought through State or national legislation. The future of the country may be profoundly affected by the outcome of this struggle between the forces of centralization and those of local self-government. Certainly this is an issue which should be presented to the people with the utmost fairness and candor. To smear it over with evasive propaganda and mudslinging would be an insult to the intelligence of American voters as well as a grave disservice to the country.

The pledge of Gov. Landon that his campaign will be conducted fairly has been especially emphasized because of its sharp contrast with Postmaster General Farley's prediction of "the dirtiest campaign" in many years. The Governor's stand should make it easy for Mr. Farley to reverse that forecast. Indeed, with Mr. Farley directing the New Deal campaign, and with the G. O. P. candidate disavowing any intention of hitting below the belt, the Postmaster General could scarcely stand upon his prediction without arousing a rather embarrassing personal implication.

The Angelo Herndon Case.

There is little surprise in the ruling of the Georgia Supreme Court that an insurrection law of 1871 violates neither the State nor Federal Constitutions. The statute defines "any attempt, by persuasion or otherwise, to induce others to join in any combined resistance to the lawful authority of the State" as an attempt to incite insurrection. Under these terms, Angelo Herndon, Negro, was indicted in Atlanta in 1932 and sentenced to 18 years in the chain gang. He had been arrested on "suspicion" of being a Communist organizer. A quantity of propaganda supporting communism was found in his room. Herndon confessed readily to his communist sympathies but added that his zeal went no further than to preach his beliefs.

Rallying to his defense several liberal organizations, Herndon challenged the constitutionality of his conviction, first in the State Supreme Court and then in the United States Supreme Court. In both he pleaded abridgment of his constitutional rights without due process of law. From both came the reply that judgment was impossible because the point had not been raised at the proper time during the trial, though a minority of three in the higher court dissented in the belief that "the great securities of the Constitution" may be "lost in a web of procedural entanglements."

Habeas corpus proceedings were next begun on the argument that the State had failed to show a clear and present danger resulting from the defendant's activities. It was further submitted that while Herndon's case was pending, the official ballots of Georgia had carried the names of Communist candidates and that Herndon's efforts in campaigning for them could not have been so subversive as the action of the State itself. The plea was granted and Herndon released under $7,000 bond provided by the International Labor Defense. The judge, in handing down his decision, explained that the insurrection law had been passed to hold in check any who might have attempted to stir up the newly freed slaves of 1871 and that it was unconstitutional as applied to Herndon's case because it was too vague.

The State immediately filed a bill of exceptions and the Georgia Supreme Court unanimously reversed the habeas corpus decision. Once more the case will be carried to the United States Supreme Court. If the insurrection law, as alleged, makes the mere holding of political beliefs a crime, a reversal of the Georgia judgment seems foreordained.

Rising Governmental Costs.

On the basis of official data covering Federal, State and local governments, the National Industrial Conference Board estimates that public expenditures totaled $14,449,000,000 in 1934—the last fiscal year for which comprehensive returns are available. However, we know that Federal expenditures have continued to rise since then, and will reach a record high figure for the current year with cash payments of the bonus added to outlays already above the level of the preceding year.

Expenditures, not taxes, are the really significant measure of the cost of government to the people. Taxes rise or fall with changing business conditions and modification of revenue laws. A country like the United States, which is spending more than it receives from both taxes and other sources of revenue, may temporarily bridge the gap between income and outgo by borrowing. The resultant increase in the public debt, however, becomes a charge upon future generations. Moreover, the sums borrowed divert a certain amount of the people's saved income from alternative forms of productive employment. Thus, directly and indirectly, the people pay ultimately for governmental unwillingness or inability to cover current outlays by taxes.

It is, therefore, a matter of deep concern to note that in 1934, the total volume of public spending for all governmental activities equaled nearly 29 per cent of the national income—then estimated to approximate $50,000,000,000. In that year, taxes amounted to $8,767,000,000, or 17.5 per cent of national income, the highest percentage recorded during the thirteen years covered by the Conference Board report. Since State and local expenditures showed a declining trend in 1931 and subsequent years, the rapid increase in governmental costs is attributable to Federal expenditures which rose from 26 per cent of all governmental outlays in 1929 to 47 per cent in 1934.

Even making liberal allowance for private income gains and for recoverable public outlays, it is plainly evident that government spending—Federal, State and local—absorbs an appallingly large proportion of the people's income. Soon or late, the present scale of expenditure will have to be drastically cut, since we cannot continue to meet huge deficits by borrowing. Neither can we afford to extract many more billions in taxes from families already surrendering close to one-fifth of their total income to Federal, State and municipal tax collectors.

A comprehensive survey like that of the National Industrial Conference Board emphasizes the need for economy much more forcibly than studies dealing solely with Federal budgetary problems. It shows the size of the total tax burden and indicates how wide is the gap between all governmental receipts and expenditures. If that gap is to be closed without seriously crippling economic progress, expenditures must be cut and we must at the same time try to adjust tax increases in accord with ability to pay.

This task calls for a thorough overhauling of the Federal tax system and better co-ordination of national, State and local revenue laws. So far, the Administration has shown little interest in furthering either of these much needed reforms.

A Constructive Decision.

The New York State Supreme Court has upheld the right of foreign holders of American corporation bonds carrying an optional currency clause to demand payment of interest in guilders, which have appreciated about 69 per cent, in terms of the dollar. The ruling follows a similar decision handed down by the United States Circuit Court of Appeals nearly a year ago in a suit brought against the St. Louis & Southwestern Railway. As the United States Supreme Court recently refused to review the latter decision, it remains the authoritative judicial opinion on the question at issue.

Cases of this sort provide outstanding examples of the evil effects of currency manipulation, which are not so apparent when both parties to a contract live in the same country. When payments due a foreigner are drawn in terms of dollars, for instance, any reduction in the gold value of the dollar will result in losses to either debtor or creditor. In the present case, the court has decreed that the loss due to dollar devaluation shall be borne by the debtor corporation. Under the terms of the original contract it is called upon to make payment in a specified number of gold guilders without allowance for the changed value of the dollar.

Optional currency clauses afford much-needed protection to foreign investors and it is extremely important that the courts should uphold them. The chances of loss are greatly minimized when the lender has the right to demand payment in a number of currencies instead of being forced to rely upon the stability of the monetary system of a single country. The monetary demoralization of recent years has dealt a severe blow to investment confidence and emphasized the need for protective devices of this sort as an aid to a sound nonspeculative revival of international lending.

Debts Are Not The Issue.

Today payments totaling nearly $200,000,000 are due on war debt account from 13 European countries. All of them, excepting Finland—which has consistently met its obligations in full, are expected to continue in default, bringing total payments in arrears up to the huge sum of $1,160,000,000.

The defaulting nations show no inclination to discuss new debt settlements at this time, despite the announced willingness of the State Department to receive proposals. Although the new French Government has expressed hope that the difficulties involved in the question of debt may be overcome in the near future, it declines as firmly as preceding governments to reopen that question at the present time. The British note is even less encouraging, rejecting our tentative advances with the brusque assertion that the reasons for suspending payments in 1934 "are unfortunately no less valid now than they were then."

In view of the unyielding attitude of our chief debtors, it is not surprising to hear that the Republican platform declaration pledging the party to use every effort to collect war debts has evoked no favorable response abroad. The debtor countries are chiefly interested in knowing whether our commercial and tariff policies will provide a basis for future payments by admitting a larger volume of imports. No amount of collecting zeal or indignation will bring tangible results, if this country adopts an isolationist policy and shuts out goods offered in payment of debts.

On the other hand, American tariff policies are necessarily influenced by those of other nations. So long as trade throughout the world is throttled by highly protective duties and import quotas, and hampered by unstable exchanges, conditions will remain unfavorable to resumption of debt negotiations.

Emphasis should be placed at the moment upon the necessity of removing abnormal restrictions upon foreign trade and reintroducing currency stability. With these objectives achieved or on the way to being realized, it would become possible for our debtors to decide how much they could pay and whether such sums could be transferred without upsetting the balance of international payments and again demoralizing the exchanges.

Off To Summer Camp.

Comes now the season of two blankets (woolen), six pairs of socks (long), poncho or raincoat, heavy sneakers, bathing suit, flashlight with extra batteries, etc. The Nation's boys and girls are off for summer camp. From coast to coast and Gulf to border, youth is fleeing the routine of school, the dominance of adults, the stiff formalisms of city life.

Whether their escape leads to a world of far-away luxury or nearby simplicity depends on the pocketbooks of their parents, for camps are divided into private and organizational categories. But the theory behind the most exclusive camp differs little from that behind the establishment run by charity or public funds.

In forest or mountains, on seashore or lakefront, the aim is always to allow boys and girls to do those things which they most desire, but which, for a variety of reasons, have been denied them. Accordingly, girls will play baseball while boys will flock to carefully supervised rifle ranges, and all alike will swim, ride, climb and sail to heart's content. Then, drowsed by the air and sun, they will gather in the evening to learn the mysterious effect which fire, from time immemorial, has worked on Man clustered with his friends in the dark.

Camps are peculiar to this country. Their origin dates back as far as the '80s but it was not until after the war that they began to take on their present popularity. Concentration of people in cities and the growth of artificial amusements have pushed further and further into the background the fundamentals of living. Summer camps thus became the answer to the cries of young animal spirits pining for a chance to express themselves naturally.

This year between two and three million children are expected by the camps. In the enthusiasm of youth for these institutions may lie a good part of the reason why America to date has avoided such organizations as Hitler's *Jugend* or the *Balilla* of Mussolini.

On a radio program it was asked, "Who is the worse liar—a fisherman or a golfer?" A fisherman is, because a golfer can improve his lie.

Occupations of Congressmen.

Lawrence Sullivan in the Farm Journal.

Except for 270 lawyers, businessmen make up the largest group in the House of Representatives. There are 68 of them, including 17 manufacturers, 16 bankers, 12 real estate operators, 9 merchants, 8 insurance men and 6 contractors.

Farmers and stockmen make the next considerable group, 27, of whom 4 are engaged exclusively in livestock production.

Newspaper editors and publishers make up the next largest group. There are 21 of them, and their publications, including dailies and weeklies, have an estimated combined circulation of 2,000,000.

These major groups account for 386 seats in the House, leaving 49 for all other arts, crafts, trades and professions. There are two actors, three preachers, two professional economists, one locomotive engineer, three railway trainmen, six school teachers, one hotel owner, one director of athletics, one radio announcer, three professional labor leaders, two social workers and one baseball player.

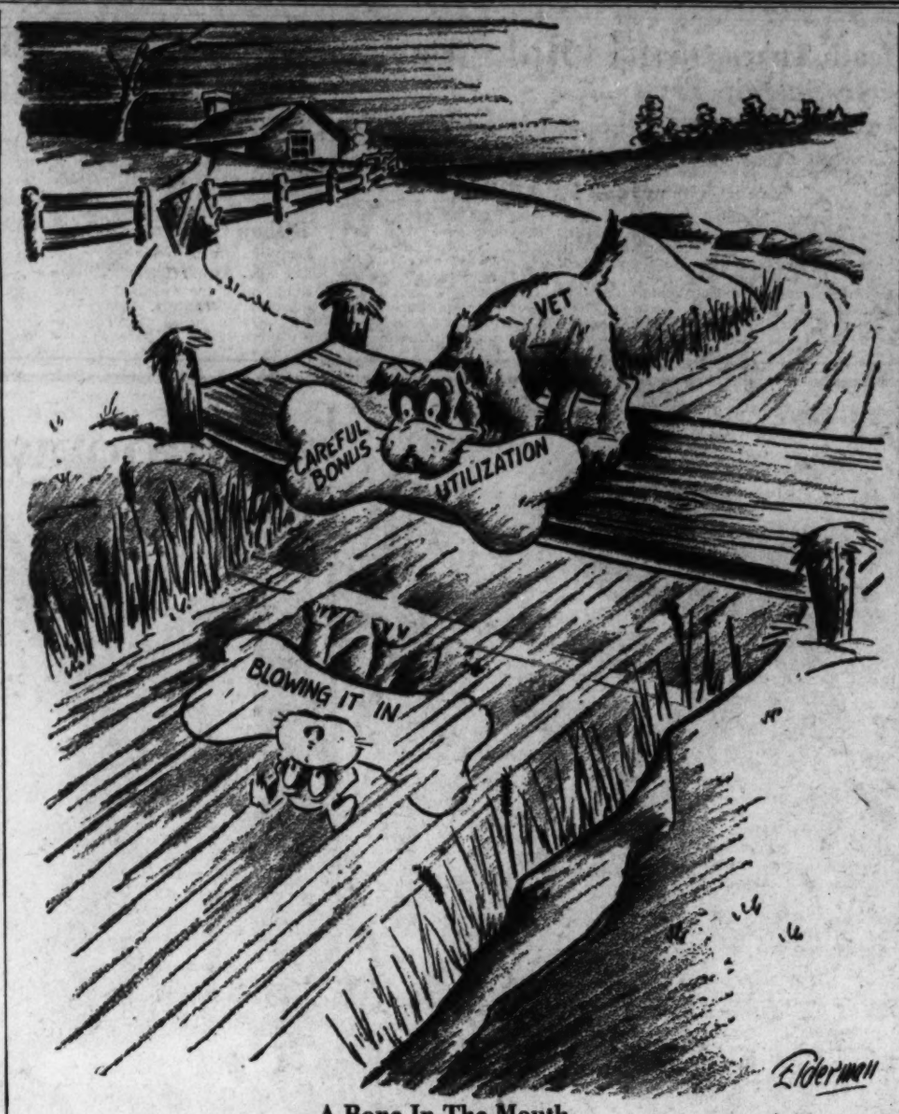

A Bone In The Mouth.

Letters To The Editor.

All communications must carry the writer's name and address, though pen names are permitted at the Editor's discretion. In fairness to other correspondents, brevity is requested. Letters are subject to condensation.

Federal Labor Supervision.

To the Editor of The Post—Sir: Out of the turmoil of adjectives hurled by orators addressing the Republican convention comes the realization that the party leaders of the G. O. P. are presenting a strictly negative viewpoint. If the Republican Party expects to achieve the political leadership of the Nation it must first evolve a better solution of the country's problems than the present Administration favors. The Republican nominee must realize that once in the White House, a constructive program rather than a minus quantity is an absolute necessity.

The great problem is to open opportunities for the unemployed, an issue which the G. O. P. has avoided to date. One hint that the party has given to the Nation, however, is the proposed amendment to the Constitution, delegating to the States the power to control minimum hours and wages for labor.

This amendment is misleading, in view of the fact that mere State control would probably prove inadequate. It is an attempt to satisfy two great elements—Labor and Big Business.

We may take two progressive States which would naturally attempt to enact laws creating as high as possible wages. One of these might contain a more dominant group of leaders who would be capable of forcing through a lower wage minimum than the other, therefore underselling the latter's products and possibly undermining its enterprises.

This would, of course, give rise to monopolies, formed within certain States by manufacturers who possessed the capital to establish their business within these States, allowing one State to place the other in a veritable condition of bankruptcy.

When this fact is recognized by the victimized State it would naturally attempt to lower its laws to meet those of the other State, thereby creating continual animosity between States and hardships for the workers. Federal control would naturally equalize laws and tend to discourage extremely low wages.

PHILIP PEAR,
CHARLES CERAMI.
Washington, June 12.

Senator's Stricture.

To the Editor of The Post—Sir: It has no doubt occurred to many that whether the G. O. P. noticeably "blacks the board" in the pending campaign, depends largely upon the reaction of the party and Senator Borah to Gov. Landon's kite-tail grab for the gold standard plank, and potential needed constitutional revisions.

The terse comment of the Senator upon receiving news at Akron en route home of the Governor's eleventh-hour message viz., "he should have sent it sooner," sounds forbidding and forboding," has all the earmarks of a "multum in parvos" criticism emanating as it does from the real head of the party, the brains of the crowd. It spoke volumes. It implied that this had all been gone into before he withdrew from the race, pledged his cooperation, and left the convention.

The trouble with the Senator is that although he knows all about the Government, Constitution included, he doesn't know enough about politics to avoid a trap (if it was a trap) like this, that stuck out like the shopworn sore thumb. That the Governor was trying to overreach doesn't comport with his character. However, the electorate is doubtless interested to know the full implication of the sage Senator's sentiment stricture, "he should have sent it sooner."

GEORGE E. GARY.
Rome, Ga., June 12.

Motorists' Tocsin.

To the Editor of The Post—Sir: How long are the people in Washington going to put up with the ridiculous traffic conditions here? Especially with the parking restrictions, which, in view of the widest streets in the world, is beyond comprehension. When are the people going to put some of the energy they use in racing out of buildings and stores and such places to move cars every hour and demand that the parking bans be lifted to something reasonable? As there are not enough parking lots, in the first place, not to mention the fact of having to pay to park in order to make purchases in the stores, which increases the tax and discourages buying unless absolutely necessary, this certainly should be an incentive to the merchants at least to help the motorist to fight the dominating forces who make these stupid regulations.

Have you or any of the traffic commissioners ever been on Constitution avenue and Twelfth street around 4:30 to 5 p. m.? It is disgraceful the way cars are tied up for two blocks while one or two cars, maybe a bus, makes a left turn while the whole block ahead is clear. What are we motorists going to do about it? I have asked dozens of them, and all say the same thing—"Oh, we can't do anything about it." Are we going to sit down and take it and like it or shall we all get together and make a concerted and constructive effort to have these and many other conditions remedied? Wake up, motorists!

MOTORIST.
Washington, June 12.

Mixed Emotions.

To the Editor of The Post—Sir: I thoroughly agree with Mr. Edward C. Johnson in his criticism of your writeup of the Republican National Convention by your various correspondents in Cleveland.

But congratulations on your editorial in The Post of June 12, regarding the Republican nominee.

NON-PARTISAN.
Washington, June 12.

Suggested Slogan.

To the Editor of The Post—Sir: Slogan for the Republican National Committee: Landon Knox Roosevelt.

ONE OF THE 16 MILLION.
Washington, June 12.

The Need For Coal Control.

To the Editor of The Post—Sir: Any act or proposed legislation of whatever nature relative to an industry must unquestionably possess very substantial merit, if 75 to 80 per cent of its productive capacity and 100 per cent of it employes supported the act and recommend the passage of the proposed legislation.

To my mind it is very significant that by far the greater portion of the producers of coal, who fought the act and are against the proposed legislation, are the largest units in the industry and heretofore have been, as it were, dictators of "coal" in that they have set the price, always low and often below their own cost of production, for the others in the business to follow; the smaller units of this group are simply in the position of the tail where "the dog wags the tail."

Minimum price fixing in the proposed legislation is very limited in that the competition of other sources of power and heat must be met and the minimum set is the actual total cost of production and selling; the consumer is well taken care of by the authority given to the commission to set a maximum price in times of abnormaly high markets as well as by a consumer's council created by the bill.

Coal has a very unique position in our industry. It is the power behind the network of our carriers; it produces a great portion of our electric power and light and produces it cheaper than water; it is the very heart of our great steel mills; its by-products can and do take the place of a great many articles derived from other natural resources—supplies of which are limited—and furnish a great many articles used in the arts, sciences and other branches of commerce. In fact it is the very keystone of the arch of American industry.

Government statistics indicate that there are many hundreds years of supply of coal in our country, but, unfortunately, the supply of cheaply-mined high grade steam, bi-products and metallurgical coal is limited. Already the exhausion of this easily and economically minable supply of high grade coal can be seen in the not very distant future.

There are two stages of coal mining. The first is when the coal is mined from the entries and rooms; the second stage is when the coal is mined from the pillars. The first is cheaper than the second, but the second process must be carried out if we wish to make a proper recovery. The method used in the first stage is as important as the method used in the second stage to obtain maximum recovery, in fact, the first can be carried on in such a cheap way that it is, practically speaking, impossible to draw the coal remaining in the pillars.

Cheap prices, or prices below a reasonable cost of production, necessitates cheap mining, thus resulting in system of first mining that prevents any recovery of coal in the second stage. That is just what has actually happened in the industry. All available statistics show that the curve of percentage recovery has followed consistently the curve of the realization per ton.

It is impossible for the States to enact uniform control of the industry as is clearly demonstrated by the failure of the attempt to do so by some of them. Chiseling prices prevent the producers, even if inclined to do so, from proper mining to insure reasonable recovery—the last resort and the only cure is national legislation.

It seems to me that there should be no argument as to the necessity for proper conservation of our coal and I can see no valid reason, from the written word of our Constitution, why the Federal Government, for the public welfare, can not step in, where the States can not control and have no power, and save this destruction of coal.

Certainly, if this is done, generations yet unborn will arise and call those blessed who accomplish this end.

A. F. FURGUSON.
Washington, June 13.

Parking Meters.

The first day's collections from the 260 downtown parking meters was $76.10.

Thirteen dollars remained in the machines, making $89.10 placed in them by parkers. The last nickel inserted remains in the machine. The collections were started at 4:30 o'clock in the afternoon.

A sealed tube containing the nickels were taken from each machine and replaced by an empty tube. The containers were taken to the office of Maurice Carey, city treasurer, and emptied. The collections were made by Edward Gunneen of the city treasurer's office; Herbert P. Davis, of the public works department, and W. R. McIlvaine, an employe of the parking meter company.

Mr. McIlvaine said the receipts were good for the first day's operation, the average being slightly more than 34 cents for each machien.

The debut of the meters was not altogether successful, as the first 260 machines had been installed in the night. The clock mechanism of some of the meters temporarily failed to function. A traffic policeman said a woman had deposited four nickels without starting the meter.

Sergt. Fred Dobbs, in charge of the downtown traffic squad, said 20 traffic tickets were issued yesterday to cars at meter parking places. About 100 tickets were issued for parking violations elsewhere. The usual number previously issued a day averaged about 200.

Drivers who received traffic tickets yesterday had parked longer than ten minutes overtime. Beginning today, only three minutes' grace will be allowed.

(Kansas City Times.)

Some Dumb Animals

THERE are no more self-revealing stories than those told by animal lovers about animals. Knock the "I" out of them and you deprive them of their principal feature. And this is the most natural thing in the world. You can't glorify a dog without casting a little reflected glory on the man who possesses his devotion. There is a feeling, quite unwarranted, that there must be some good in the man or the dog would not like him. Every good dog feeds the ego of his owner. No wonder the man struts.

Take the case of Casual Smith, a good enough man in his way, but apt to be a little boresome at times. To hear him talk you'd think he'd always loved animals, but such is not the case. He was born in a large city and never had any pets. If he was kind to animals when he met them it was because he was afraid of them.

Now, while it is quite true that all animals instinctively know when persons fear them, it is not true that this knowledge always begets antagonism. Curiously enough, it was a horse, and not a dog, that brought this home to Casual Smith.

It was Smith's first experience of country life and the horse, which belonged to a neighbor, grazed daily near his home. One day the neighbor sent a little colored boy to get the beast, and some motion the animal made frightened the wee chap. Casual felt it was up to him to help. And so he did, and I give him credit in the circumstances. He put the harness where it belonged under the child's direction, with a great show of being at his ease, but as a matter of fact he was scared stiff. And the horse knew it, and was amused rather than revolted.

Yes, sir, that horse had a sense of humor. Thereafter he trailed Smith daily, walking after him with his great head over Casual's shoulder. It amused everybody; everybody, that is, but Smith. He was worried sick. He never knew the moment the horse would give some new manifestation of equine humor. Good old Bucephalus! He was an instruction to Casual Smith.

* * *

It was only after he had soundly thrashed a couple of them that Casual developed affection for dogs. He had a nondescript pooch he called Jack who had for a friend a magnificent collie whose home was a mile way. One day the pair tackled a tom turkey, recently purchased, and had nearly killed the bird when Smith arrived. Angry enough to overcome the fear that might otherwise have beset him he gave both animals a severe beating.

He returned to the city a week later to be gone a year. During that week the collie fawned on him whenever they met, but Jack wouldn't go near him. He just stood afar off and wagged his tail. He bore no ill will, but he was taking no chances. When Smith came back to the country at last Jack, long the property of a colored family, behaved in exactly the same way. But the collie was Smith's friend.

It was thus the education of Smith began. He learned that dogs have personalities.

* * *

In the years that followed Smith had several dogs. Heck was the first, though he ought not to count. He adopted the Smith's. They never owned him. Heck would stay a week or a month, acting as though he owned the place, and would then depart. Sometimes a small colored boy would arrive at the house, footsore and weary, to ask respectfully if he might have his dog, and would take it away with him.

It was being shamed before a pup that broke Heck's heart at last. He had been showing off; walking over a precarious bit of breakwater, brush between stakes, at the mouth of the creek; and it was after he had reached a comparitively safe and easy place to travel that he stumbled and fell into the water. Everybody laughed and the pup barked delightedly. Heck just turned a sad face to them and then ambled off to be seen no more.

Bing the First arrived under false pretenses, a little roly-poly pup, carried by Eph. "What do you call him, Eph?" Mrs. Smith asked, knowing what Eph's instructions had been. Eph smiled a little strangely and said at last, "I calls him Flora." So they called "him" Bing.

Bing was an understanding dog. She knew what she ought to do and what she ought not to do, and did them both. She never failed to chase a car even when Smith called to her, and never failed to go right back to him to be switched. It was never much of a switching. I'll give him that much. How could it be in the circumstances?

* * *

Bing the Second, the fattest and slowest pup in the last litter of Bing the First, was so lazy that Smith refused to part with him. "There's something about him that appeals to me," he said. He called him the Ice Wagon and had no other name for him until he became an orphan. And, instead of growing up as indolent and easy-going as expected, he became nervous as a cat and temperamental as his mother. He is a whale of a big dog and a fearsome beast when he barks and jumps at you.

Casual Smith grows lyrical when he talks of Bing. "Why, that pup," says he "actually begs to be tied up at night!"

This truth is not wholly unconnected with the arrival of supper, but Casual does not dwell on that fact.

What I don't understand is what dogs see in men to make them so devoted. Perhaps the title of this story should be "Some Very Dumb Animals." GRIF ALEXANDER.

Fair Enough

By Westbrook Pegler.

Not Good Fellows.

Cleveland.

The hoarse and weary Republicans are scattering toward their homes at this writing, and the hall where they ratified the instructions received by phone from the hotel rooms is now in the hands of the wreckers and sweepers. From now on the patriots will apply themselves to the task of selling Alf Landon's personality and explaining the state of mind of Kansas and the historical and other influences which have produced it.

Mr. Landon is the first nominee from his fork of the creek and, though he seems hardly likely to turn the rascals out this time, his campaign should serve to acquaint the East with the nature of a hard-bitten, horny-handed breed of insurgents who have always been left wing in the Republican Party. Kansas is hearsay country to many Americans, who judge it solely by such manifestations as Carrie Nation, prohibition and the anticigarette law, which used to irritate but amuse persons going through on the trains.

The orators and writers of the Landon campaign undoubtedly will interpret the Kansan to a large element of his fellow Americans who have hitherto been inclined to regard him principally as an ornery meddler who didn't enjoy fun himself and therefore resented the pleasure of Eastern people who liked to take a drop now and again. There is that quality in his character, inherited from his Massachusetts forebears, but there is more to him than that.

• • • •

The Kansan of the present has a much more accurate measure of the Eastern American than the Easterner has of him. Kansans go East, but Easterners never go to Kansas, except of necessity. Kansas has no beaches, theaters or mountains, and hundreds of thousands of persons have crossed the State without ever setting foot on Kansas soil.

There is always a possibility that the brakeman's cry of "All aboard!" might be unheard and that a New Yorker might be left stranded in the town which bears the mocking name of Garden City or in Newton.

It has been a long time since there was a frontier anywhere in the East, but the grandparents of the present generation of Kansans were sod-hut people, many of whom were born without the assistance of doctors, and the population still knows by personal experience a number of inconveniences which are only newspaper talk to the East. Blizzards, drought, the scorching heat of summer, cyclones and grasshoppers are some that come to mind. And, as if there weren't already enough irritations in the life of the Kansan, a new one is invented for his special discomfort when his farm suddenly blew away on the wind. His farm just blew away.

• • • •

A few years ago, in Washington, your correspondent discovered on the menu of the hotel a steak listed at $4 the same day that a letter came from a friend in the town of Soldier, Kans., telling of a Kansan who had just been compelled to sell a whole cow, complete with cowhide, in good condition, steaks, tripes, stew meat, liver and one set of horns, for $5 because there wasn't enough water for her. True, the steak in Washington was a two-passenger steak, but still there was a rather unreasonable mark-up between the producer and the consumer.

Chickens were a nickel apiece in Kansas at the time, and chicken salad was $1.50 in a large hotel in New York. The Kansan who wrote the letter complained, but only with gentle resignation, that the Kansans weren't getting enough for cows and chicken and the counter-complaint that Eastern people were paying too much for them was no answer.

During the convention your correspondent renewed old friendship with Mr. Jesse Harper, the old Notre Dame football coach who preceded Knute Rockne. Mr. Harper is a Kansas farmer, and he was all for turning the rascals out of Washington next fall, even though he had been in receipt of certain checks from the United States Government for preventing wheat on his acres. Even if this Democratic prosperity were good he wouldn't like it. It is the Kansas temperament.

• • • •

There was another Jess in the sport industry some years ago who faithfully interpreted Kansas to the East and made few friends because he wasn't a good fellow. That was Jess Willard, who made two fortunes in the ring and established a reputation for frugality second only to that of the man who beat him last—Luis Angel Firpo.

Mr. Jack Skelly, of Yonkers, N. Y., who trained Willard for the Firpo fight, reported afterward that his reward had been nothing more than the gloves Willard wore in losing the fight. He thought he should have had more, but Willard's idea of the value of a dollar had been acquired on a Kansas farm, and he looked on the task of training a former champion as mere recreation. And, anyway, there was the honor.

Mr. Willard wasn't a good fellow, but he was a real Kansan. Mr. Landon may not be elected, but he might be, and your correspondent therefore hopes he is not a good fellow, either.

The champion political good fellows of the present generation have been Jimmy Walker, Warren G. Harding and James A. Farley. The citizens will be paying for their open-handedness for many a year.

Copyright, 1936, by United Feature Syndicate, Inc.

Wilson Honor Group Announces Officers

Newly elected officers of the Delta Lambda Chapter of Kappa Delta Pi, national honorary educational fraternity, recently organized in this city are John Riecks, president; Elinor Milburn, vice president; Ruth Russell, secretary; David Teeple, treasurer; Mildred E. Cameron, reporter, and Anna D. Halberg, counselor.

The chapter membership consists of honor graduates of Wilson Teachers College and seniors with honor ratings at the college.

Arms And Diplomacy

War Budgets Soar On Specious Argument That Spending Aids Jobless; Leaders Lacking to Keep 'Defense' Plans Peaceful.

By Barnet Nover.

IN THE nineteenth century, according to the London *Economist*, armaments consumed an average of betwene 1½ and 2 per cent of the national income of Great Britain and other European nations. From our point of view these sums were relatively modest. In 1888, following a period which, as a result of Bismarck's growing fears of war, had seen a sharp increase in the size of the German army, Germany's total expenditures for military purposes amounted to $185,600,000, which is less than that now being spent by any of the major powers for their air forces alone. But even in those days the burden of armaments aroused bitter complaints.

One recalls with what enthusiasm the disingenuous proposal (as it has since been proved) of the Russian Czar for the calling of an international conference at The Hague to consider disarmament and related questions was approved by public opinion in Great Britain and other nations.

Today the percentage of the national income of Great Britain devoted to armaments is around 4½, and, as a result of the current rearmament program, is expected to touch 6 per cent in two years. This means, the *Economist* estimates, that by 1938 every family of five in Great Britain will, on an average, be forced to contribute no less than $100 annually for the maintenance of Britain's defense forces. Nor does this take into account the staggering sums being spent in payment for past wars.

What is true for Great Britain is true also for practically every other nation. Here in the United States, for instance, the appropriations just voted by Congress for the upkeep of the Army and Navy, including engineering projects under their supervision, total approxima $1,000,000,000, which is more than was spent by any pre-war American Government for all its needs. And if the defense budgets of such nations as Germany, Japan, France, Italy and Russia are, in dollars, less than ours, in proportion to their respective national incomes they are greater. In the case of Japan the current fiscal year will see half of the government's entire income, whether from taxes or borrowed, spent for war preparation.

Wild Spending Excused By Re-employment Gains.

IN JUSTIFICATION of this mad orgy of spending for rearmament, it it being argued that money is not really being wasted; that the construction of additional forts, barracks and batleships and the governmental orders for rifles, shells, cannon, tanks, tractors, airplanes and uniforms provide work directly and indirectly for tens of thousands who otherwise would be unemployed, and that the number of jobless is further reduced, and at a low average cost, by putting a large number of men into military and naval uniforms.

But this argument is both specious and dangerous. It is doubtful, as more and more Americans are coming to believe, whether any nation, even the richest, can spend itself into prosperity. And even if it could be proved that governmental priming of the economic pump is economically sound, it is certainly open to question whether the way to do so is by ordering new armament. For, as the *Economist's* estimates indicate, the god of armaments is a jealous god, who insists on being propitiated by ever-increasing offerings; his appetite grows hugely with every eating.

As Harold Butler, director of the International Labor Office, pointed out in his last annual report, the prosperity that rests on the unstable foundations of rearmament in "hollow and unreal." As a form of national expenditure, he has pointed out, "it is sterile and unproductive."

Arms Not Only Dangerous But Wastefully Unproductive.

THE DISTURBING effect of this race in armaments on the course of international relations is too well known to need much emphasis. Increased expenditures for armies, navies and air forces have been a cause as well as an effect of heightened tensions and mounting fears in the world. But the social consequences of this concentration of the productive energies of the leading powers on unproductive purposes are equally vicious. In some countries this tendency has led to drastic regimentation of finance, commerce and industry. Everywhere it has meant diverting funds that are badly needed for education, social welfare and relief to other, less desirable uses. And the worst of it is that the world appears to be nowhere near the peak of its efforts to re-arm.

But perhaps the most disturbing aspect of this increase in the expenditure for armaments is that it has met with such surprisingly little opposition. That this is the case in dictatorial countries is understandable, for with the press controlled by the regime, with free speech non-existent, with all opposition parties under a ban, absence of criticism is taken for granted. Yet in democratic countries, too, the same general situation exists. As fears of war have grown even those political parties which formerly fought tooth and nail against an increase in the burden of armaments have subsided into sullen silence.

In this country the Army and Navy budgets passed both houses of Congress by huge majorities after practically no debate. In Great Britain the once vehement opposition of the Liberals and Laborites has become little more than perfunctory. Those parties now accept the evil situation with fatalistic calm. To a degree comfort is even taken in the thought that once Great Britain has become stronger on land, sea and air it will be in a better position than now to support the collective system. Privately some spokesmen for the former pacifist elements go so far as to say: "We are glad the rearmament program is being carried out, but we are not sorry the responsibility for it rests not on our shoulders, but on those of the Tories."

In France even the Socialists and Communists, who once voted regularly against all defense budgets, now favor increased armaments. Their hostility to Nazi Germany has made them fervid nationalists, eager to secure the republic against the threat from across the Rhine. And a similar situation obtains everywhere.

Do Foreign Offices Understand Military?

IN ALL countries those who business is to prepare for war have been given a free hand. It is to be presumed that from a technical point of view they know what they are about. Yet armies, navies and air forces do not exist in a vacuum. Primarily they are instruments of national policy. Is it then equally true that those who are entrusted with the responsibility of formulating policy know what they are about?

Unfortunately this is not the case, least of all in the peaceful, democratic nations. Responding to blind instincts, those nations as well as the others, are straining every nerve to prepare themselves for war. But to what purpose and in what manner the armies, navies and air forces are to be employed is anything but clear. To be sure, statesmen of every nation swear to high heaven that the purpose is only one of defense. But "defense" all too often has proved to be a term of great elasticity.

"Defense policy," the *Economist* rightly points out, "cannot even be safely considered apart from foreign policy; and the (British) government's defense policy therefore stands or falls by their foreign policy. But what is their foreign policy? We wish to know."

This same despairing cry will find an echo, expressed or stifled, in every country in the world.

Payment Gratifies LegionCommander

Indianapolis, June 14 (AP).—Ray Murphy, American Legion national commander, on the eve of distribution of the bonus bonds, said today: "There is little that may or should be said on this occasion other than to express again our natural satisfaction that the last chapter in the long fight to obtain common justice for the men who bore arms for America in the World War now has been written."

"The American Legion," he added, "composed as it is solely of those who served in the armed forces of our country during the fighting days of the war, brought forward the proposition of adjusting the wartime service pay because it was convinced that it was right and in keeping with the treatment our Government previously had accorded contractors and civilian employes who did not share the hazards of the soldiers, sailors and marines."

In other words, for every man employed on the site of these projects there are between four and five men employed off the site in mines, manufacturing plants and transportation."

Ickes said that to date about $1,352,000,000 of the money allotted to the PWA has been expended for materials and supplies. He said the larger part of this sum has gone to direct labor. He added that the local contribution to every one of the more than 8,000 non-Federal projects constructed by PWA has been considerably more than the amount granted by the Federal Government.

The PWA in its three years has made grants totaling $12,583,501.

The NRA and the PWA constituted the bulk of the original Roosevelt program to solve the unemployment problem. It soon became evident, however, that neither was going to make a very large dent in the problem, with the result that the huge relief program, overshadowing anything the Federal Government has ever done, was undertaken.

$11,000,000,000 Spent.

This included the CWA, the CCC, the FERA, and now the biggest of all, the Works Progress Administration, for which new funds of $1,425,000,000 are being asked. In all, the Administration in three years has spent in the neighborhood of $11,000,000,000 in its recovery and relief attempts.

The Home Owners Loan Corporation worked along with the other recovery organizations in assisting in the refinancing of distressed home mortgages. It is now settling down to the job of collecting about $3,000,000,000 loaned to more than 1,000,000 home owners. Although it is making no more loans and expects to make none, the fact that it expects to remain in existence for many years is attested by the construction of a $1,500,000 office building for its use near the Capitol.

As a further aid to home building, the Federal Housing Administration was organized for the purpose of insuring mortgage loans to home owners.

Off the Record.

By Ed Reed

"No, not you, Miss Masters. I was talking to my wife."

The Once Over

By H. I. Phillips.

The Building of the Super Ship.

(After Longfellow.)

Build me big, O worthy master!
Tall and wide, a super vessel,
That shall laugh at all disaster
And with newsreel makers wrestle!

• • • •

The merchant's word,
Delighted, the master heard,
For his heart was in his work, and the heart
Giveth grace unto every art.
A quiet smile played around his lips
As the eddies and dimples of the tide
Play 'round the bows of ships
That steadily at anchor ride.
And he answered, "You can make a bet
The ship world ain't seen nuthin' yet!"

• • • •

And as he labored his mind ran o'er
The biggest ships in the shipping war;
There on the wall there was a ship,
Then at sea on her maiden trip,
With promenade decks that numbered seven,
Six swimming pools and salons eleven,
A dozen decks and a riding hall,
A rose bowl and a park for ball,
Two polo fields and a hockey rink,
And fourteen places to get a drink!

• • • •

And he said, "That little thing's a dwarf—
Wait'll our ship ties to a wharf!
It'll be so big that when towns would greet it,
They will have to swim to sea to meet it!"

• • • •

Day by day the vessel grew
With every wrinkle something new,
Till after many a week, at length,
Wonderful for her form and strength,
Sublime in its enormous bulk,
Loomed aloft the super hulk!

• • • •

At last all is finished. Hip, hooray!
And now has come the launching day;
All around, above and below,
The sound of hammers, blow on blow;
She starts, she moves, she seems to feel
Her predecessor's now a heel.

• • • •

Into the ocean's arm she dances
And busts the buttons of his "pantses"!

• • • •

How beautiful she is! How long!
How wide! How deep! How tall!
How strong!
How smart! How fast! How cool!
How new!
How grand! How great! And how are you?

• • • •

A din of horns, a million cheers . . .
Now all is well, for it appears
She is the tops, it is a cinch:
THE LONGEST SHIP BY HALF AN INCH!

In Training.

Gov. Landon sat in the dentist's chair having teeth drilled as the Republican convention opened. Perhaps it was a matter of preparedness for the day when the critics who consider him too narrow bellow, "Open wider!"

Jean Cocteau, noted French poet, says New York has a distinct feminine quality. How about calling it the Island of Mishatten?

Senator Steiwer in his keynote speech denounced regimentation, unorthodox finance, Federal interference with business and inflation. But as a Senator he voted for NRA, AAA, TVA and the amendment authorizing the President to inflate the currency. It's all done by mirrors.

Copyright, 1936, by the Associated Newspapers.

Anniversary

Continued from Page 1.

Religious Aspect.

It is not a coincidence that this service in dedication of a noble mounment takes place on a Sunday morning. Gov. McNutt and I, aware of the historic relationship of religion in this campaign of the Revolution, and the later ordinance of 1787, have understood and felt the appropriateness of today.

Clark had declared at Kaskaskia that all religons would be tolerated in America. Eight years later the ordinance of 1787, which established the territory northwest of the Ohio River, provided that "no person demeaning himself in a peaceable and orderly manner, shall ever be molested on account of his mode of worship or for religious sentiments in the said territory."

And the ordinance went on to declare that—religion, morality and knowledge being necessary to good government and the happiness of mankind, schools and the means of education shall forever be encouraged. It seems to me that 149 years later the people of the United States in every part thereof, could reiterate and continue to strive for the principle that religion, morality and knowledge are necessary to good government and the happiness of mankind.

Today religion is still free within our borders: It must ever remain so.

Today morality means the same thing as it meant in the days of George Rogers Clark, though we must need apply it to many, many situations which George Rogers Clark never dreamed of. In his day among the pioneers there were jumpers of land claims and those who sought to swindle their neighbors, though they were poor in this world's goods and lived in sparsely settled communities.

Today among our teeming millions there are still those who by dishonorable means seek to obtain the possessions of their unwary neighbors.

"Must Be on Guard."

Our modern civilization must constantly protect itself against moral defectives whose objectives are the same but whose methods are more subtle than their prototypes of a century and a half ago. We do not change our form of free government when we arm ourselves with new weapons against new devices of crime and cupidity.

Today, as in 1787, we have knowledge; but it is a vastly wider knowledge.

During the past week I have traveled through many States; and, as I have looked out in the daylight hours upon the countryside of Tennessee and Alabama and Arkansas and Texas and Oklahoma, I have tried to visualize what that countryside looked like a short century and a half ago. All of it was primeval forest or untilled prairie, inhabited by an exceedingly small population of nomadic Indian tribes, untouched by white man's civilization.

In most of this vast territory, as here in the Middle West, nature gave her bounteous gifts to the new settlers, and for many long years these gifts were received without thought for the future. Here was an instance where the knowledge of the day was yet insufficient to see the dangers that lay ahead.

Who, even among the second and third generation of the settlers of this virgin land, gave heed to the future results that attended the cutting of the timber which denuded the greater part of the watersheds?

Who, among them, gave thought to the tragic extermination of the wild life which formed the principal article of food of the pioneers?

Who, among them, had ever heard the term "submarginal land" or worried about what would happen when the original soil played out or ran off to the ocean?

Who, among them, were concerned if the market price for livestock for the moment justified the overgrazing of pastures, or a temporary boom in the price of cotton or corn tempted them to forget that rotation of crops was a farming maxim as far back as the days of ancient Babylon?

Who, among them, regarded floods as preventable?

Who, among them, thought of the use of coal, or oil, or gas, or falling water as the means of turning their wheels and lighting their homes?

Who, among them, visualized the day when the sun would be darkened as far East as the waters of the Atlantic by great clouds of top soil borne by the wind from what had been grassy and apparently imperishable prairies?

Must Restore Riches.

Because man did not have our knowledge in those older days, we have wounded nature and nature has taken offense. It is the task of us, the living, to restore to nature many of the riches we have taken from her in order that she may smile once more upon those who come after us.

George Rogers Clark did battle against the tomahawk and the rifle. He saved for us the fair land that lay between the mountains and the Father of Waters. His task is not done. Though we fight with weapons unknown to him, it is still our duty to continue the saving of this fair land.

May the Americans who, a century and a half from now, celebrate at this spot the 300th anniversary of the heroism of Clark and his men, think kindly of us for the part we are taking today in preserving the Nation.

Roosevelt Talk Features Clark Memorial Rite

President Takes Pioneers' Resolution as Text of Indiana Speech.

By the Associated Press.

Vincennes, Ind., June 14.—Following is the text of President Roohevelt's speech here today dedicating the George Rogers Clark Memorial:

Events of history take on their due proportions when viewed in the light of time. With every passing year the capture of Vincennes, more than a century and a half ago when the 13 colonies were seeking their independence, assumes greater and more permanent significance.

The first grave danger as the War of the Revolution progressed, lay in the effort of the British, with their Indian allies, to drive a wedge from Canada through the Valley of Lake Champlain and the Valley of the Mohawk, to meet the British frigates from New York at the head of navigation on the Hudson River. If the important offensive in 1777 had been successful, New England would have been cut off from the States lying to the south, and by holding the line of the Hudson the British, without much doubt, could have conquered first one-half and then the other half of the divided colonies.

The defeat and surrender of Gen. Burgoyne at Saratoga is definitely recognized as the turning point of the Revolution.

The other great danger lay, therefore, not in the immediate defeat of the colonies, but rather in their inability to maintain themselves and grow after their independence had been won. Records show that the British planned a definite hemming-in progress, whereby the new nation would be strictly limited in area and in activity to the territory lying south of Canada and east of the Alleghany Mountains.

Planned Drive in Area.

Toward this end they conducted military operations on an important scale west of the Alleghanies, with the purpose, at first successful, of driving back eastward across the montains all those Americans who, before the Revolution, had crossed into what is now Ohio, Michigan, Indiana, Illinois, Kentucky and Tennessee.

In the year 1778 the picture of this Western country was dark indeed. The English held all the region northwest of the Ohio and their Indian allies were burning cabins and driving fleeing families back across the mountains south of the river. Three regular forts were all that remained in Kentucky, and their fall seemed inevitable.

Then, against the dark background, stood forth the tall young Virginian, George Rogers Clark. Out of despair and destruction he brought concerted action. With a flash of genius, the 26-year-old leader conceived a campaign—a brilliant masterpiece of military strategy.

Working with the good will of the French settlers, and overawing the Indians by sheer bravado, he swept through the Kaskaskia and other towns of the Illinois country.

But the menace of the regular British forces remained. Col. Henry Hamilton, the British commander of the northwest, had come down from Detroit and seized and fortified Vincennes. Fort Sackville, where we stand today, made Clark's position untenable His desperate resolution to save his men and the northwest by a mid-winter march and an attack by riflemen on a fort manned by the king's own regiment and equipped with cannon, marked the heroic measure of the man.

It is worth repeating—the story that the famous winter march began at Kaskaskia with a religious service. To Father Pierre Gibault, and to Col. Francis Vigo, a patriot of Italian birth, next to Clark himself, the United States is indebted for the saving of the Northwest Territory. And it was in the little log church, predecessor of yonder Church of Saint Francis Xavier, that Col. Hamilton surrendered Vincennes to George Rogers Clark.

Senator's Daughter Is Married

Underwood & Underwood.

MRS. LOUIS C. BEAN,
the former Beatrice Burke, daughter of Senator and Mrs. Edward Burke, of Nebraska, whose marriage took place yesterday at Rockton, Ill., after plans to be married at Beloit College were thwarted by Wisconsin's five-day notice law.

Roosevelt

Continued from Page 1.

lions there are still those who by dishonorable means seek to obtain the possessions of their unwary neighbors.

"Our modern civilization must constantly protect itself against moral defectives whose objectives are the same but whose methods are more subtle than their prototypes of a century and a half ago.

"We do not change our form of free government when we arm ourselves with new weapons against new devices of crime and cupidity."

The President asserted "today we have knowledge; but it is a vastly wider knowledge."

Gov. McNutt and Gov. Horner escorted the President to his train and then returned to the park, where the ceremonies continued with dedication of the memorials to Col. Francis Vigo and Father Pierre Gibault, the trader and priest who aided Clark in his conquest of the Northwest territory.

Augusto Russo, Italian Ambassador at Washington, who flew here yesterday in a private plane, made the dedicatory address at the statue of Col. Vigo and Bishop J. H. Schlarman, of Peoria, Ill., dedicated the monument to Father Gibault.

State police estimated that between 75,000 and 100,000 persons saw the President on his brief visit to Vincennes, either along the route to and from his special train or at the dedicatory exercises.

Illinois Town Spruces All Up For First Lady

Grayville Feels Importance When Mrs. Roosevelt Visits Friend There.

By the Associated Press.

Grayville, Ill., June 14.—This little town of 1,954 men and women today felt itself the most important spot on the country's map. All dressed in its Sunday best it was host to the First Lady of the United States.

Mrs. Franklin D. Roosevelt was really the house guest of her social secretary, Mrs. James M. Helm, the widow of Rear Admiral Helm, who maintains a summer home here. But this friendly little town on the Wabash River, in southeastern Illinois, took the view she was its guest, too.

Red, white and blue banners, every one of them new, were strung overhead along the "main drag." In the middle of each string was a large one readinñ ::Welcome," which greeted Mrs. Roosevelt as she arrived with Mrs. M. T. Scheider, her personal secretary, and Mrs. Helm in an official car sent down by Gov. Henry Horner.

Mrs. Roosevelt had left the President's party at Vincennes, Ind., for a three-day visit in this section. Early risers saw men out manning a big hose, washing the streets. Soon the street corners were enlivened with youngsters who had that ears-washed look. By the time Mrs. Roosevelt's car reached town they had been joined by their mothers, fathers, aunts, uncles and grandparents.

Eager and excited for a glimpse of the First Lady, the town folk gathered in groups on the corners opposite Mrs. Helm's home. Smiling they watched Mrs. Roosevelt being greeted with baskets of pansies, her favorite flowers, offered her by two solemn youngsters, 12-year-old Nell Frances Eastwood and 11-year-old Palmer Stanley. "And my dress is Eleanor blue, too," the girl told Mrs. Roosevelt.

Mrs. Roosevelt had but time to powder her nose and change to a blue-dotted white satin suit before she was driven out to the 694th Company camp, Grayville CCC. Out there at the edge of town there had been activity since dawn for the camp was host to Mrs. Roosevelt at lunch.

EDUCATIONAL.

National University Law School
Summer Term Begins
June 15, 1936, at 6:30 p. m.
Standard three-year course leading to degrees of LL. B. and J. D.
Graduate courses leading to degrees of LL. M., M. P. L. and S. J. D.
All classes held at hours convenient for employed students.
School of Economics and Government
Degree courses of collegiate grade offered in Political Science, Government, Economics, Psychology, History, Finance, Business and Languages.
Address Secretary
NAtional 6617 818 13th St. N.W.

Washington College of Law
SUMMER SESSION
June 22 to Aug. 1, 1936
7:30 A. M. 5:10 to 7 P. M.
Classes in Elementary Law; Evidence, Equity, Criminal Procedure, Equity Pleading, Common Law Pleading, Sales, Bailments, Insurance, Personal Property, Domestic Relations and other subjects as registration warrants.
2000 G St. N.W. MEt. 4585

EDUCATIONAL.

REGISTRATION
Monday 15—Tuesday 16
SPECIAL "BERLITZ" SUMMER COURSES
FRENCH
SPANISH—GERMAN
13 WEEKS
4 Hours Weekly.....$45.00
6 Hours Weekly.....$60.00
Classes 7:45 a.m. to 9 p.m.—Easy Terms
Classes Start June 17
Enroll now! and save 50%
• The famous direct "Berlitz Method," always successful, is available only at the
BERLITZ SCHOOL OF LANGUAGES
1115 Conn. Ave. NAt. 0270

SHORTHAND and TYPEWRITING
8 Weeks Intensive Course
for high school graduates going to college in fall—for college students — for teachers.
SUMMER SESSIONS OPEN
June 22 and July 6
Strayer COLLEGE
P. J. Harman, Director
Thirteenth at F NAtional 1748

EDUCATIONAL.

TRIAL EXAMINATION
June 16
On Tuesday, June 16, at 6:40 p. m., the Mount Pleasant School for Secretaries will conduct another complete trial examination for a limited number of stenographer and typist applicants for Civil Service examination. The examination lasts 3½ hours, and the material is similar to that of former examinations. For a nominal fee, all papers will be graded according to Civil Service standards and returned by mail. Telephone Columbia 3000 for reservations before 6 p. m., Tuesday, June 16.
TIVOLI THEATER BUILDING
14th Street at Park Road

Camalier & Buckley
Mexican Huaraches
At last—a sandal that is distinctive and good looking with enough of the Latin appearance to make it gay. Uppers are hand laced and made of genuine pigskin and soles are substantial and sewn on by hand.
Women's, $3.50
Men's, $4.00

Specialists OSHKOSH Luggage
1141 Conn. Ave.
Camalier & Buckley Fine Leatherware
2 Doors Above the Mayflower
Expert Repairing

Pictorial History of War Veterans' 16-Year Fight for Bonus

The Post is the only morning paper in Washington with Associated Press WIREPHOTO Service.

Signal Corps Photo.

HAVOC OF WAR.—Four doughboys of the American Expeditionary Forces carry a wounded companion to a dressing station from a shell-torn village on the Western Front in the latter days of the World War.

Underwood & Underwood.

MILLION SIGNATURES.—Four years after the close of the war, former service men backed up to the Capitol steps a truck bearing a petition with 1,000,000 signatures urging bonus enactment.

Underwood & Underwood.

FIRST CERTIFICATE.—Miss Margaret C. Shaughnessy, yeomanette in the United States Navy during the war period, is shown as she received the first adjusted service certificate.

BONUS BATTLE.—In the shadow of the Capitol, Regular Army troops rout veterans demanding enactment of bonus legislation from improvised living quarters bordering Pennsylvania avenue.

Post Staff Photo.

Underwood & Underwood.

FATHER OF BONUS.—Representative Joseph W. Fordney (Republican), who introduced first soldiers' bonus bill in the House of Representatives in 1920, signs veterans' petition to Congress.

Post Staff Photo.

RETREAT FROM WASHINGTON.—Routed from bivouacs in and near the Capital, former service men were escorted by motorcycle police from the Washington vicinity and started on their way homeward after what seemed a futile effort to force enactment of legislation for full cash payment of their adjusted service certificates.

Associated Press Photo.

AUTHOR OF H. R. NO. 1. Representative Wright Patman (Democrat), Texas, who for many years led the fight in the House, introducing annually House Resolution No. 1 for enactment of the bonus.

Associated Press Photo.

COMPLETION OF BILL.—Authors of the Vinson-McCormack full payment measure meet with Brig. Gen. Frank T. Hines, Veterans' Bureau administrator, for a final checkup on the bill before passage. Left to right— Representative Cooper (Democrat), Tennessee; Representative Vinson (Democrat), Georgia; Brig. Gen. Hines and Representative McCormack.

Associated Press Photos.

STEPS IN CASHING BONDS.—Here are the four steps to be made by war veterans in cashing bonus bonds. Picture at left—Take the bond to the postmaster or officer designated to certify for him. Here you have Joseph Donovan (left), in charge of certification for the District, and John H. Thackerton. The second step is to prove identification. In the second picture, Paul Griffin, business manager of the Washington office of the American Legion, identifies Thackerton. (Griffin in center.) Then sign the request on the back of the bond for payment. A receipt for the bonds is given and then (photo at right) a check on the Treasurer of the United States, payable to the veteran—in this case Thackerton—follows by mail.

Many Veterans To Save Bonus, They Tell Press

Some to Buy Homes or Bank Money; Only Few Plan Spending Spree.

Copyright, 1936, by United Press.

New York, June 14.—War veterans will spend their bonus for everything from plural wives to chicken coops, they told reporters in 30 cities, but, if they are to be believed, few of them will squander the money.

Each reporter questioned ten veterans. The most unexpected fact revealed by a compilation of the interviews was that few of the veterans needed the money badly.

Almost half of the paragraph interviews said emphatically that most of the money, if not all, would be saved. The next largest percentage of the 300 persons interviewed said it would be spent on some form of real estate, or to improve property already owned. The next largest group, however, said it would go for old debts and back taxes. The circumstances of many of this group indicated the bonus will be a God-send.

As K. E. Clawson, Salt Lake veteran, said: "The boys are getting older. Foolish spending with them is a thing of the past."

Wants Several Wives.

But there were exceptions, and some of the most interesting interviews came from old soldiers who have refused to let age tame them and who plan to try and bring back a bit of the gay life they tasted in France. The most extreme of this small group, whose full name is omitted for obvious reasons, intends probably the strangest of all uses for his bonus.

He is known as "Shorty" in Florida saloons in which he plays a guiter for contributions. He said he is going to buy an old fishing boat, go to some Caribbean island, probably near Haiti, marry three or four native girls and let them take care of him for the rest of his life.

At the other extreme, and typical of many veterans, Samuel H. Roberts, Miami engineer, will invest his bonus in real estate. He believes Florida is due for another land boom.

Arranges for Fines.

The most humorous interview was with "Man" McEahern, a Charlotte, N. C., Negro veteran, who admitted that the extent of his war experience was peeling potatoes and digging trenches, with an occasional "thurty days in de jug.'

"Yassir, boss. I'se due for one," he said, grinnig jubilantly. "What I gonna do wid it? I'se gwine take it and 'vide it up. I'se gwine give mos' of it to Mistah French (the country store-keeper) to git me outa jail when I gits in. Den I'se gwine to town 'mongst de gurls, an' boy, is I gonna put on de dog! You jes wait!"

A scattering of veterans had the same ideas as "Man," but here are some more typical replies:

E. H. Thomas, Salt Lake bookkeeper—"I'm going to buy a lot, and on the lot I'll borrow money from the FHA to build a home.

Herbert Reel, Pittsburgh, Pa.—I'm going to leave it right where it is. There is no better investment than the Government. I'm working now and I won't take it out."

Will Pay Debts.

Franklin J. Stevenson, Pittsburgh, Pa.—"Pay my debts and on to the veterans' convention in Denver with what's left in September."

C. J. Ballam, Madison, Wis., clerk—"My debts, doctor bills, etc., will take part of my bonus and I'll set aside a little in the bank."

George Gustafson, Seattle, Wash., salesman—"This bonus money means that I can get married at last. I'll buy my girl a diamond ring and put a payment down on a little home we have picked out."

David Zimmerman, Chicago hamburger vendor—"I'm going to fix up my shop and make bigger and better hamburgers."

Elmer Lewis, Philadelphia, Pa.—"The bonus money will give me a chance to buy that chicken farm I've dreamed of."

Adolf Muehlendorff, New Orleans, La.—"Vets shouldn't overlook that all insurance and burial claims on the U. S. Government are cancelled by payment of the bonus so we must take out some kind of insurance to protect our loved ones. I'm going to pay a year's dues in the American Legion, buy some clothes, pay some debts and bank the rest with Uncle Sam."

Police Row Truce Sought by McNair

By the Associated Press.

Pittsburgh, June 14.—William N. McNair, Mayor of Pittsburgh, under $5,000 bond for "misbehavior" in office, opened the way today for an armistice in his battle with the police department.

He said a "furlough" ordered for Safety Director Thomas A. Dunn will be ended and Dunn returned to duty. Dunn hasn't left.

The McNair-Dunn feud, with each claiming control of the police department, upset the law enforcement branch so badly Sheriff Frank I. Gollmar, of Alleghany County took charge.

McNair had ordered 116 dismissals. Dunn refused to approve the action. Then, McNair appointees and Dunn men worked side-by-side in some districts.

Gollmar stepped in after Judge Ralph H. Smith ordered a grand jury investigation of police magistrates. The sheriff posted a deputy in each Pittsburgh police station.

Smith accused the mayor of "misbehavior" through "deliberate violation of law and promoting a breakdown and demoralization in the police bureau," saying McNair had ordered the magistrate to halt all hearings.

G. O. P. Unit Elects

Chambersburg, Pa., June 14.—D. Edward Long, Chambersburg attorney and former State senator, was elected chairman of the Franklin County Republican committee

WHITE TUXEDOS
For Rent
White Double Breasted Tuxedos, and Complete Accessories.
M. Stein & Co.
1714 L ST. N.W.
At Conn. Ave. NA. 2432

Waiting for the Bonus With Smiles All Around

Post Staff Photo.

Plans for using the bonus occupied these veterans at Mount Alto Hospital yesterday. Left to right, Russell K. Givaltney, Cecil F. Stock, Ellwood W. Taylor, David H. Oglesby and William Thornton.

Bonus Mail

Continued From Page 1.

Reserve District but for main streets and crossroad villages throughout the country.

Extra Guards Assigned.

With the postoffice facilities throughout the country destined to be taxed to capacity in the coming week, Treasury and Postoffice detectives took every possible safeguard yesterday to guard against theft and frauds. Extra guards were posted on the mail trains, while warnings were issued that misrepresentation made to gain possession of registered mail containing bonds would be punished by five-year prison sentences, $2,000 fines, or both. Even heavier penalties, they warned, would be inflicted on those attempting to cash bonds not theirs.

With millions of dollars in additional cash expected to be "floating around town" by the end of the week, local merchants everywhere were ordering fresh merchandise and looking over their existing stocks for suitable "bonus specials."

Minor housing booms are expected in many cities, as many veterans have already announced that they intend to "nest egg" their bonus payments in a house that will "guarantee us a roof over our heads." Typical of veteran reactions in this city was that of David Hunter, 1312 Fourth street northwest, who said last night that he had already selected the kind of brick he was going to put into his new house.

FHA Spurs Buying.

The Federal Housing Administration has tried to stimulate this homecoming by pointing out that in most cases the bonus check of the former soldiers would be enough for a "40 per cent down payment on a new home for the veteran and his family."

"Think of your home first," the FHA suggested.

The Home Owners Loan Corporation also saw the bonus payment as a "windfall," in that liquidation of Government home loans to veterans is expected to be speeded.

Although Treasury officials urged veterans to keep their bonus bonds until maturity date, nine years from today, collecting 3 per cent interest annually, the department was prepared to cash the bonds as soon as they were presented.

Debts, Homes at Top.

A survey by American Legion officials at the time the bonus bill was enacted indicated veterans would spend their bonus roughly in this fashion: Payment of old debts, 31.4 per cent; homes and home improvements, 32.4 per cent; business and investments, 7.8 per cent; clothing for the family, 7 per cent; motor cars and tools, 8.7 per cent; insurance, education, savings and miscellaneous, 12.7 per cent.

Legion officials estimate that merchants and retailers will receive $623,615,794 from the payments.

At Indianapolis, Ray Murphy, commander of the American Legion, last night hailed the distribution of the bonus bonds as "the last chapter in the long fight to obtain common justice for the men who bore arms for America."

"The American Legion," he added, "composed, as it is, solely of those who served in the armed forces of our country during the fighting days of the war, brought forward the proposition of adjusting the wartime service pay because it was convinced that it was right and in keeping with the treatment our Government previously had accorded contractors and civilian employes who did not share the hazards of the soldiers, sailors and marines.

"The vast majority of citizens agreed with the course of the legion. Some others disagreed with it. We never questioned the right of any person or group to so disagree with us. True to the principles of this democracy the majority opinion prevailed. The book is now closed. I see no reason why it should be opened again."

New Cleric Installed.

New Paris, Pa., June 14.—The Rev. W. A. Snyder, a graduate of Drew University, Madison, N. J., appointed pastor of the Methodist Church of New Paris, took charge of the services today.

CERTAIN ENJOYMENT
★ awaits you every afternoon at the
ENTERTAINMENT DANCING DARNEE Directing
Shoreham
COCKTAIL LOUNGE

Mt. Alto Plans

Continued from Page 1.

and use it to pay off what I owe on the lot? Then I'll build a house on it."

Several other of the veterans thought they would use their money to buy houses. One said he would6 buy a boarding house and rent rooms for a living, while another veteran had a 3-acre plot of land in nearby Maryland already selected.

"I'll build a house on it and maybe cultivate a garden," he said. "I'm only geting $470 and that's all I'll be able too do with it."

Not All in Need.

Not all the veterans seemed to be in need of the money, however. One woman intends to pay her nephew's tuition through college and another former nurse, Agnes Oldfield, is planning to send her bonus payment as a gift to her mother and father, who will celebrate their fiftieth wedding anniversary toward the end of the year.

Cheery Laura Martin, who has been in the hospital for three years, gayly announced that she would spend half her money on giving the veterans in the hospital a party.

"Some of the veterans aren't getting bonuses," she said, "and they've all been so good to me so I'm going to give them and Dr. Beardsley (the hospital superintendent) a party."

"What will you do with the other half of your money?" she was asked.

Well, if the doctor would let me, I'd like to go away for a trip for three or four days," she replied.

Plan to Take Tour.

Traveling seemed to appeal particularly to these invalid veterans, cooped up in their hospital wards. One veteran, well in his fifties, intended to purchase a trailer and to tour the country with his wife. Others planned to visit relatives and members of their families.

"I'm going to take my mother on a trip to California and Florida," declared one. "My mother has a brother in Florida she hasn't seen for years. We'll travel by train."

Some of the veterans replied they would have no money to spend. One who was getting only a small amount said it would go to the District to pay taxes; several others had bills to pay, while another, whose wife had been in the hospital for the last six months, bitterly remarked:

"I owe more than I'll get in doctors' bills now."

Removing a set of earphones with which he had been listening to the radio program that is broadcast to the patients, one veteran shook his head when asked how he was going to spend his money.

"I'm not going to spend it," he responded. "When I leave here I'm going to look for work. I'll save my money until I find a job. I have some bills to pay. I won't spend any of it."

In an adjoining ward, a thin-faced veteran grinned broadly when asked about his spending plans.

"I've got eight children," he answered. "I guess I won't have any trouble spending it."

Automobiles are bought and sold every day through Post Classified Ads.

If You Suffer With
Kidney Trouble
You can restore kidneys to normal functioning by following the health resort method at home. Drink Mountain Valley Mineral Water direct from famous Hot Springs, Arkansas. Endorsed by physicians for over 30 years. Phone for booklet.
Mountain Valley Mineral Water
MEt. 1062 1405 K St. N.W.

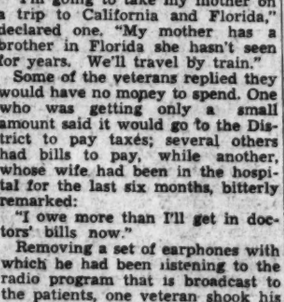

WE'LL GENASCO LATITE Shingles. Guaranteed ten years. Estimates free. Terms.
ENTERPRISE ROOFING CO.
2125 R. I. Ave. N.E.
Potomac 0200.

CASH for OLD GOLD and SILVER!
Bring in old watches—diamonds—gold teeth and discarded jewelry. For over 50 years we have been buying old gold and paying highest SPOT CASH PRICES!
SELINGER'S
F1B E STREET, N.W.

Class Is Graduated.

Special Dispatch to The Post.

Westernport, Md., June 14.—Commencement exercises of St. Peter's High School were held this morning in St. Peter's Catholic Church. The graduates are Frank James Moran, Louis William Nasser, John Joseph O'Brien, James Hobart Patrick, Thomas Francis Walsh, Frances Mildred Bissett, Margaret Marcelline Cummings, Eileen Mary Kelly, Mary Elizabeth Lannon, Mary Ellen Mansfield and Mary Louise Ryan.

Parley Called July 15.

Clarksburg, W. Va., June 14.—The executive committee of the Young Democratic clubs of West Virginia will meet in Charleston July 15 to select a place and arrange a program for the State convention, Frank H. Berry, this city, State president, said today. The convention will be held August 28 and 29.

Eastman Urges Container Plan To Ship Freight

Method Would Slash Cost of Transporting Goods, Co-ordinator Says.

By the Associated Press.

Development of a Nation-wide container service in the movement of freight by rail, highway and water was proposed today by Joseph B. Eastman, Federal Co-ordinator of Transportation.

The co-ordinator's powers are due to expire today unless Congress acts on a proposal to extend the position. The plan advanced yesterday featured a detialed and complex report by him on transportation property and equipment.

Savings of millions of dollars in the handling of present freight and creation of much new business was predicted through use of containers. These would permit unit movement of thousands of products that now are handled piecemeal, he said.

Eastman said the idea was not new but is now used in a limited manner in this country in some localities and industries, and had proved highly successful in several foreign countries for national and international freight.

Two broad types of containers were described in the 282-page report. One was a platform or rack upon which products could be stacked. The other was a box-like structure similar to the body of a large motor truck or a small railroad box-car without wheels.

These containers would be loaded at the point of shipment, then transferred by motor truck to railroad or boat, and finally delivered intact to the destination.

Eastman said the comprehensive plan would "eliminate needless effort and expense in the transportation of many kinds of freight" and avoid much of the present "waste and expense in the handling and movement of a substantial portion of the present freight traffic."

As an example of savings he cited costs in moving a shipment of groceries now from New York to Chicago. He said present "cartage and loading" costs per ton on this now averages $5.60 and that through use of containers it would be less than $1.00 per ton.

LOUIS vs. SCHMELING
JUNE 18 at YANKEE STADIUM
wire your reservations AT OUR EXPENSE
2-DAY & 3-DAY
"ALL-EXPENSE" TOURS
Rooms, meals, and attractions, all included.
$4.50—$8.50
(rate for 2 in a room)
1200 Rooms . . . each with bath and shower, radio, circulating ice water and servidor.
HOTEL GOVERNOR CLINTON
7th AVENUE and 31st STREET
"KNOTT MANAGEMENT"
OPPOSITE PENNSYLVANIA STATION

Business Trips Cost Less!
2¢ A MILE in Imperial Salon Cars with individual chairs . . . reading lamps . . . tables . . . special lounge for women . . . NO EXTRA CHARGE for seats.
3¢ A MILE in air-conditioned Pullman cars. No surcharge to pay . . . reducing berth charges one third. Sleep Like a Kitten and Arrive Fresh as a Daisy.
Travel in Air-Conditioned Comfort
The same complete *Luxurious* service for much less money. You no longer need deny yourself the safety, comfort and convenience of travel by rail.
EXAMPLES OF SAVINGS

FROM WASHINGTON, D.C. TO:	NEW COACH FARE	NOW YOU SAVE	WITH LOWER BERTH	NOW YOU SAVE
CINCINNATI	$11.20	$ 8.95	$20.56	$ 5.23
CHICAGO	15.45	12.33	28.65	7.38
INDIANAPOLIS	13.40	10.70	25.10	6.50
ST. LOUIS	18.10	14.44	33.15	8.39
LOUISVILLE	12.15	11.57	24.80	5.80
KANSAS CITY	23.70	17.20	43.50	8.15
CHARLOTTESVILLE	1.70	2.38	....	....
STAUNTON	2.50	2.98	....	....

For complete information on these and other important travel savings consult the ticket agent. CITY TICKET OFFICE: 714 14th Street, N. W., Phone NAtional 0621
George Washington's Railroad
CHESAPEAKE and OHIO Lines
Original Predecessor Company Founded by George Washington in 1785

DO YOU WANT TO SELL YOUR BUSINESS?

Veterans Are Now Looking For Business Opportunities!
The bonus is going to give thousands of veterans a new start in life. Many are looking for an opportunity in which to invest their bonus money in a small business. These veterans are now watching the Business Opportunities Column in *The Post* every morning. The United States Veterans Administration estimates that $19,315,000 will be paid to veterans in Washington and the surrounding area. From a questionnaire sent to 50,000 veterans, the American Legion estimates that 40 per cent of the bonus money will be spent for buying homes, investments in business and savings. Whatever kind of business you have for sale, here, indeed, is a timely opportunity to sell it.
Of course, if you want to keep the sale of your business confidential, request that a box reply be used. There is no extra charge for this service. In this way you can dispose of your business without your neighbors and associates knowing of the sale until the deal is closed.
The Post Ad-Writer will gladly help you phrase your ad so that it will interest the largest number of prospects. Call
NAtional 4200
THE WASHINGTON POST
If you have a phone in your name, you have a charge account with The Post. Simply tell the Post Ad-writer to "charge it."
54c POST AD SOLD HIS BARBER SHOP BEFORE 9 A.M.
Last Tuesday George Rogers, of the Grand Hotel, wanted to sell his barber shop and inserted this Business Opportunity ad in The Post to appear Wednesday morning:
BARBER SHOP—Mr. Barber. Here it is! 8-chair shop. Well equip., making money; $850. Rogers, 606 F st. nw. MEt. 8352.
Before 9 A. M. Wednesday morning Mr. Rogers sold the barber shop through the above *Post Ad*, which cost him only 54 cents. "I had 10 to 15 calls before 9 A. M. Wednesday," said Mr. Rogers. "The calls started coming in at 7 A. M. Wednesday morning and late Thursday evening I was still receiving calls. I received more than 25 calls through my one Post ad."

Mrs. Moses to Study Painting This Summer

Chevy Chase Socialite Will Be Accompanied by Younger Daughter and Son on Trip to Magnolia, Mass.

Painting rather than parties this summer will occupy Mrs. Arthur C. Moses and her daughter, Miss Mary Wade Moses, who leave today for Magnolia, Mass. They will be accompanied by Mrs. Moses' younger daughter, Patricia, who also is interested in drawing and sculpture, and by her young son, Billy Moses.

Pictures by both mother and daughter were shown recently at a tea at which Mr. and Mrs. Moses entertained at their home in Chevy Chase. One of the portraits by Mrs. Moses is a picture, just completed, of Mrs. Henry Berlinger, who was among those present at the tea.

There also was a picture by Mrs. Moses of her daughter, classic in design, with Miss Moses seated beside a Grecian vase and wearing a white satin gown of Grecian lines with her hair after the fashion of the women of early Greece.

Among other recent portraits by Mrs. Moses were those of her sister-in-law, Mrs. Adolph Gosling, of St. David's, Pa.; Mrs. Clyde Asher, of Washington; Col. John H. Cowles, sovereign grand commander of the supreme council of the Scottish Rite for the Southern Jurisdiction of Masons, and Mr. William Betts Rodier, violinist.

Miss Mary Wade Moses, who has been drawing and painting since she was a child in kindergarten, started working in oils and studied with some of the same teachers under whom her mother has worked. A year ago, however, she decided to try watercolors and prefers them as a medium.

She has done landscapes and scenes along the waterfront, and now is seeking subjects among the inhabitants of the Zoo. The waterfowl assemble in artistic groups undisturbed by the presence of the artist or the passersby, who frequently stop to watch her as she works.

Miss Patricia Moses, like her older sister is developing an interest in art, often illustrating fairy tales she reads, and has been making soap sculptures recently.

Loretta Fritsch Becomes Bride Of Mr. Creditor

Washingtonian Is Married to Former NRA Official at Sayre, Pa.

Miss Loretta Claris Fritsch, of Washington, daughter of Mr. and Mrs. Matthew Fritsch, of Sayre, Pa., became the bride of Mr. Morris Creditor, son of Mrs. Sarah Creditor, of Brooklyn, N. Y., on Saturday at noon in the rectory of the Epiphany Church in Sayre. The Rev. Father Houlihan officiated in the presence of the families and a few close friends. A wedding breakfast followed at the Wilbur Hotel, when the guests numbered 50.

The bride, who has made her home in Washington for the last several years, was graduated from the Mayo Clinic, Rochester, Minn., and George Washington University.

Mr. Creditor was assistant administrative executive of the NRA for three years until several months ago when he left the Capital to assume his new position with Goldman, Sachs & Co. in New York. Following a wedding trip Mr. Creditor and his bride will make their home in Brooklyn, N. Y.

Among those at the wedding from out of town were Mr. and Mrs. L. J. Martin, East Orange, N. J.; Mr. and Mrs. A. C. C. Hill, New York City; Mr. and Mrs. John Laux, Bethlehem, Pa.; Miss Betty Creditor, Brooklyn, N. Y., and Mr. William Roberts, Mrs. Yella Merlin and the Misses Lora Pederson, Jeanne Fritsch, Virginia Cullen, Florence Eareckson, Elsie Dorr and Ann Koons, of Washington.

Davises to Live At L. I. Estate

Couple Later Will Occupy Baker Home Here in Autumn.

The former Secretary of War and Mrs. Dwight F. Davis, who are in Europe on their wedding trip, will occupy Bayberry Land, at Southampton, Long Island, N. Y., upon their return for the remainder of the summer season.

Bayberry Land is the bayfront estate of Mrs. Davis, who was, before her marriage on May 8, Mrs. Charles H. Sabin, founder of the Women's Organization for National Prohibition Reform.

Mr. Davis, who is also former Governor of the Philippines, is the donor of the Davis Tennis Cup.

In the autumn, when Mr. and Mrs. Davis return to Washington, they will occupy the beautiful estate on Foxhall road of the late Mr. Ray Baker.

Banquet to Be Given By Cottage City Club

The Cottage City Woman's Club will entertain at its annual banquet tomorrow night at the Dodge. Mrs. A. C. Proctor will preside.

Officers of the club are: Mrs. P. O. Greenwood, president; Mrs. G. A. E. Rheinbold, vice president; Mrs. G. W. Scott, recording secretary; Mrs. D. L. Grantham, corresponding secretary; Mrs. H. Caspare, treasurer, and Mrs. R. A. Bennett, install officers.

Mrs. E. P. Mayberry, county president of the Federation of Women's Clubs of Prince Georges County, will be among the guests. The program will include a reading by Miss Roberta Shirkey. Mrs. Leslie M. Paul will give several vocal selections and the pupils of Mr. Ernest Deals will play.

Engagement Broken.

Capt. and Mrs. Lewis W. Jennings, jr., announce that the engagement of their daughter, Nancy Ambler Jennings, to Lieut. B. F. Swan, U. S. N., has been broken by mutual consent.

Leaves for Mexico.

Mr. Eben F. Comins has left Washington for Mexico, where he will spend the summer studying the native art and fresco painting. He will return to Washington in the autumn.

Capital Society To Attend Play At Barn Theater

Reservations Are Made for Opening of Verne's Production.

Many members of Capital society who have enjoyed going to the Roadside Theater for the last two summers will be among those who will attend the opening performance tonight, when the production of Jules Verne's, "Around the World in 80 Days," will be presented.

The production tonight will be unusually colorful for a barn theater for there will be settings depicting scenes in India, Suez, London, Calcutta, San Francisco and New York, and costumes native to the countries visited by the world traveler, Phineas Fogg. The cast of 30 includes Mr. George Farrington, Miss Virginia True, Mr. Kenn Rommey, Miss Nan Smith, Mr. J. Edmond Veitch, Mr. Jean Smith and Mr. Ralph Fowler.

Among those who have made reservations for the opening are Mr. and Mrs. John L. Stewart, Miss Emma P. Hahm, Mr. Sherwood Hall 3d; Mr. F. M. Hoffheins, Mr. Frederick Tilp, Mr. E. G. Lunn, Dr. N. D. Campbell, Mr. Robert L. Anderson, Mr. Paul C. Daniels, Mr. Edwin M. Graham, Miss Virginia Hattey, Mr. H. H. Addison, Miss Elizabeth C. Cullen, Miss Florence E. Parker, Mr. and Mrs. Nagel Haskin, Mr. and Mrs. George D. Mitchell, Dr. B. L. Jarmon, Mr. and Mrs. Geoffrey Creyke, Miss Elsa M. Peterson, Mr. James E. Lamb, Mrs. C. S. Scott, Capt. and Mrs. Walter H. Allen, Miss Kathleen S. Spiller, Miss Sade C. Styron, Mr. and Mrs. Lee D. Butler and Miss Kathryn Luginbuhl.

Mr. and Mrs. Hardy Prichard, Mr. William Galpin, Mr. and Mrs. Kenneth Romney, Dr. and Mrs. Frederick V. Rand, Mr. and Mrs. Marvin Beers, Miss Josephine Stevens, Mr. and Mrs. Edwin H. Etz, Mr. John T. Cronin, Miss Ethel T. Prince, Mr. Paul Bradbury Walter, Mrs. Roy Dove, Miss Nellie Breuninger, Mr. and Mrs. Frank Smith, Mr. and Mrs. R. H. Paulett, Miss C. L. Richardson, Mrs. Eldredge Johnson, Mr. W. N. Franklin and Mr. B. Yungkwai.

Sylvan Theater Festival Season Will Be Opened

Tomorrow evening will be the opening of the summer festival season at the National Sylvan Theater at the Washington Monument, where hundreds of Washingtonians and visitors to the Capital will spend delightful evenings throughout the summer.

These performances are given once a week on Tuesday evening and should the weather be inclement the programs are postponed to the following evening.

These presentations of outdoor music and drama are presented through the interest and co-operation of many popular groups of outstanding Washington singers, dancers, players and others, with the summer festival committee of the Community Center Department and the office of National Capital Parks.

At the opening festival tomorrow night, Mrs. Elizabeth K. Peeples, chairman of the committee; Mr. C. Marshall Finnan, vice chairman of the committee, and other members of the group will be present to start the 12 weekly events.

Mrs. Edith H. Hunter, who this season will be in charge of ushers at the Sylvan Theater, will have a group of well-known young people as her sides and ushers for the occasion, assisted by groups of Boy Scouts under the direction of Col. E. R. Mattice, and groups of Girl Scouts and Girl Reserves who each season assist in reciving and seating the public at the summer festivals.

Bastedos Dinner Hosts For Illinois State Unit

Mr. and Mrs. Walter Bastedo entertained Saturday evening on their farm at Herndon, Va., at an old-fashioned fried chicken dinner for the council of the Illinois State Society which is making final plans for the society's last party of the season, the moonlight cruise on the City of Washington June 17.

The guests at the dinner were Mrs. James Hamilton Lewis, Senator and Mrs. William H. Dieterich and daughter, Mrs. Ruth Kaltoff, of Beardstown; Representative Kent E. Keller, president of the Illinois State Society; Maj. and Mrs. Victor Martin, of Chicago; Miss May Murray, Dr. and Mrs. Charles J. Shellborne, Miss Frances McReynolds, Mr. and Mrs. George H. Cameron, Miss Mary Van Casteel, Mrs. Dorothy Foster, Mrs. Grace Cooper, Miss Dorothy Webber, Miss Marjory De Lameter, Capt. and Mrs. J. J. Murphy, Mr. Richard Copper, and Mr. Robert J. Black.

RUG Beauty Our Duty
CLEANED AND STORED
Call Mr. Pyle NA. 3257
SANITARY CARPET & RUG CLEANING CO.
106 INDIANA AVE.

Prefer Art to Social Functions

Harris & Ewing.

MRS. ARTHUR C. MOSES,
With her two daughters, Miss Mary Wade Moses (right), of whom she did the portrait in the background a short time ago, and Patricia. Both Mrs. Moses and her elder daughter are artists of ability and expect to spend much of their summer at their art.

NOTES OF SOCIETY

Official and Resident

The Chief Justice and Mrs. Charles Evans Hughes, who left Washington by motor early last week for New England, where they will spend the summer visiting various resorts, have been spending several days at the Skytop Club, Pa.

Mr. Gustavus Buchholtz also has been spending several days at the club, where he went to attend the reunion of the Columbia Class of 1901.

The Minister of Albania, Mr. Faik Konitza, will leave shortly for Swampscott, Mass., where he will spend the summer.

The Minister of El Salvador and Senora de Castro, will leave Washington today for Ventnor, N. J., where they will take possession of the cottage which they have leased for the summer season.

Gen. and Mrs. M. S. Jarvis and Col. and Mrs. George W. Cocheu, of Washington, are guests at Hotel Traymore, Atlantic City, N. J.

The retiring First Secretary of the Chilean Embassy and Senora de Rodriguez, will sail July 3, aboard the Santa Barbara, for Lima, Peru, where the former will assume his new duties as First Secretary of the Chilean Embassy.

Senora de Rodriguez, before her marriage several months ago, was Miss Marjorie Talman, daughter of Mr. and Mrs. Charles Fitzhugh Talman, of Washington.

Relatives Visit Senor Rivero.

The Secretary of the Venezuelan Legation, Senor Don Pedro Rivero, has as his guest for several days his brother-in-law and sister, Commander and Senora de Machado, who will sail the end of the week for Europe.

The Assistant to the Comptroller General and Mrs. James L. Baity expect to return to their apartment at the Shoreham today, after spending the week-end with friends at Virginia Beach, Va.

The former Commandant of the Marine Corps, Maj. Gen. Benjamin H. Fuller, and Mrs. Fuller have returned to their home, Maplewood, Hamilton, Va., from Miami Beach, Fla., and Charleston, S. C., where they spent the winter and spring season.

Gen. and Mrs. Fuller expect to leave the latter part of the week for Lake Bluff, Ill., where they will visit their son-in-law and daughter, Maj. and Mrs. Chester L. Lordney.

Miss Sally Frances Coe, daughter of Mrs. H. S. Coe and the late Rev. Mr. Coe, of Edinburg, Va., became the bride of Mr. Delma Smith, son of Mr. and Mrs. G. H. Smith, of Silver Spring, Md., on Saturday afternoon at the Mount Vernon Methodist Episcopal Church South, when the Rev. W. A. Smith, pastor of the church, officiated; in the presence of the families and a few close friends.

The bride, who was given in marriage by Mr. Madison P. Coe, of Washington, had as her only attendant her sister, Miss Mary Coe, and Mr. Albert Smith, brother of the bridegroom, was the best man.

Maj. and Mrs. Gocker At Wardman Park.

Maj. and Mrs. L. L. Gocker, who are now making their home in Philadelphia, have been spending a few days here at the Wardman Park Hotel, where they formerly maintained an apartment.

Mr. and Mrs. C. N. McConnell and Miss Betty McConnell, of Mansfield, Ohio, are guests at the Dodge.

Mr. Jonas Hiller, of New Orleans, is the guest of Mr. Arthur Newmyer, jr., at the Mayflower.

Miss Beryl Treffry, of London, is visiting in this country and during her stay in Washington she is stopping at the Wardman Park Hotel.

Mrs. Charles C. Wright, of the Martinique Hotel, left yesterday by motor for another summer on the North Shore of Massachusetts. She will be with Mr. and Mrs. Edgar C. Wright at the Hawthorne Hotel at Salem for a few days prior to opening Penn-y-Craig at Gloucester. Mr. Wright, secretary to United States Senator Henry W. Keyes, of New Hampshire, will join Mrs. Wright upon the closing of the Congress.

Mr. and Mrs. T. B. Parker, accompanied by Mrs. F. W Parker and Miss Nancy Parker, of Knoxville, Tenn, are staying at the Dodge while in Washington.

Miss Bettie Gunst, of Richmond, is the guest of Mr. and Mrs. Barnard Nordlinger, for a short visit.

Mrs. L. A. Vaughn, of Akron, Ohio, arrived here over the week-end accompanied by her children, Miss Helen Louise Vaughn and Mr. Gordon Vaughn. They are occupying a suite at the Wardman Park Hotel for the duration of their stay.

Mr. H. Cabell Maddux, jr., of the University of Virginia, and recent guest at the Martinique Hotel, has left for Miami Beach, Fla., for a visit of several months.

Lieut. and Mrs. Gardner Visiting Washington.

Lieut. and Mrs. F. S. Gardner, of Fort Sill, Okla., are at the Wardman Park Hotel while in Washington.

The Jewish Community Summer Camp Committee, under the chairmanship of Mrs. Harry Roller, will give a tea today at the Jewish Community Center.

Mrs. Edward W. Swift of Columbus, Ga., is visiting here and stopping at the Wardman Park Hotel for the duration of her stay.

Mrs. Alfred Drury, of Princeton, N. J., who is visiting friends here for a short time, is staying at the Wardman Park Hotel during her sojourn.

Members of Phi Epsilon High School Sorority entertained at their annual spring banquet and dance at the Shoreham Terrace Friday evening. Miss Dorothy Rosasco, daughter of Mr. and Mrs. Noel F. Rosasco, is president of the group, and presided at the banquet.

Miss Mary Belle Evans of Prattville, Ala., who makes frequent visits to this city, is at the Wardman Park Hotel during her current stay.

Mr. and Mrs. Reed Knox are at the Carlton, accompanied by their two sons, Philander C. Knox 3d, and John M. Knox, having arrived from their home at Sunny Corners, Leland, Fla.

The Judge Lynn Chapter of the D. A. R. will hold its annual June luncheon at the Shoreham today. Past officers and national officers will be among the special guests. Mrs. E. J. Vann is regent of the chapter and Mrs. L. E. Mayfield is in charge of arrangements.

Mrs. N. Berkeley has motored down from her home in Bethlehem, Pa., and is at the Carlton for a short stay.

District Woman To Run Session Of Tri-Deltas

Sorority Will Gather at Colorado Springs on June 28.

Mrs. Joseph D. Grigsby, of Washington, national president, will direct meetings during the five-day eighteenth national and third international convention of the Delta Delta Delta Sorority, which will be held at Colorado Springs, Colo. Eight hundred delegates will arrive in Colorado Springs June 28 for the convention. The headquarters will be at the Broadmoor Hotel.

Eighty-seven active chapter delegates, 3 of which are located in Canada, and 147 alumni group delegates, 1 from the Philippine Islands, will be represented.

Salient trends of the convention will be brought out by Dr. Dorothy Bird Nyswanuer, professor of psychology at the University of Utah, Salt Lake City, who is well known for her work as field representative of the women's work division of the Federal Emergency Relief for the 11 Western States.

Other speakers will be Beulah Wright Comstoek, Los Angeles, author and lecturer, who will counsel members on developing programs in personality building; Mrs. William N. Hudson, vocational guidance director of Long Island, and Mrs. Frederick M. Coleman, Lincoln, Nebr., national president of Mortar Board.

As an outstanding American poet, Rosa Zagnoni Marinoni, of Fayetteville, Ark., will read her own verse at the convention.

Cocktail Porch
SHOREHAM

BABY'S FIRST PICTURE

FOR FATHER'S DAY
—A thrilling surprise—baby's picture for his desk—or a small one for his pocket—or a small book showing baby's every mood.
Special pictures as low as
6 for $10
Call District 4488 now to make a studio appointment. Many other styles and prices to choose from.
Underwood & Underwood
Portraits of Quality
1230 Connecticut Avenue DIstrict 4488

Washington Scene

By the Poe Sisters.

The quaint post chapel at Fort Myer will be the scene of a wedding July 10 of unusual interest to Army and Navy circles here. Miss Betty O'Malley, daughter of Commander J. J. O'Malley, U. S. N., and Mrs. O'Malley, will become the bride of Lieut. Robert Hollis Strauss, U. S. A., son of Col. Harold Strauss, of the Army Air Corps, and Mrs. Strauss.

Miss Anne Lawton, daughter of Maj. M. S. Lawton, U. S. Army Air Corps, and Mrs. Lawton, will be maid of honor. The bridesmaids will be Miss Helen Frank, daughter of Col. Walter H. Frank, U. S. Air Corps, and Mrs. Frank; Miss Juliet Kemp, of Santa Barbara, Calif., niece of the former commandant of Boiling Field, Col. M. F. Scanlon, and Mrs. Scanlon; Miss Betty Hartz, daughter of Mr. and Mrs. Barge Hartz, of Edgemoor, Md.; Miss Beryl Summers, daughter of Maj. Iverson Summers, U. S. A., and Mrs. Summers; Miss Pattie Parker, daughter of Capt. Arthur Parker, U. S. A., and Mrs. Parker. Joan O'Malley, sister of the bride, will be flower girl, and Robbie Robinson, son of Capt. William R. Robinson, U. S. Army Air Corps, and Mrs. Robinson, will be the ring bearer.

Miss Joan Leigh Thomas, daughter of Mr. John Gregg Thomas and the late Mrs. Thomas, will figure prominently in Washington debutante plans this season. She is a granddaughter of the late Mr. and Mrs. Walter B. Brooks, of Green Spring Valley, Baltimore, who were equally as popular in the Capital. Collaterally Miss Thomas is descended from Chief Justice John Marshall.

Washington is welcoming a former diplomatic belle in Miss Romana Le Fevre, sister of Mr. J. E. Le Fevre, secretary of public works in Panama, who once represented his country in Washington as Charge d'Affaires of the Legation of Panama. Miss Le Fevre is the guest of the Assistant Secretary of State and Mrs. Sumner Welles, at Oxon Hill, Va.

While here Miss Le Fevre set the vogue of wearing bright sashes with all white or all black dresses. Her example was widely followed by members of the younger set.

W. L. Hoffler Weds Miss Eleanor Biggs

Ceremony Is Performed at Lynchburg, Va.

Word has been received from Lynchburg, Va., of several marriages and engagements. Mr. and Mrs. Walter Upshure Brodie, of Amherst, have announced the engagement of their daughter, Miss Bessie Brodie, to Mr. William Madison McClung, of Amherst. The wedding will take place Saturday.

Mr. and Mrs. Robert Munford Biggs, of Lynchburg, have announced the marriage of their daughter, Miss Eleanor Biggs, to Mr. William Lloyd Hoffler, of Richmond, Va., which took place in their home Friday, when Dr. J. C. Robertson, of the Court Street Methodist Church, officiated. Following a motor trip to Atlantic City and New York, Mr. Hoffler and his bride will make their home in Richmond, Va.

Mr. and Mrs. W. J. Walker, of Gladstone, Va., have announced the marriage of their daughter, Miss Dorothy Walker, to Mr. Wilber Theodore Campbell, of Amherst, which took place June 6, in Amherst, when the Rev. Roy E. Bishop, of the Methodist Church, officiated.

"Certified" Cold Storage for Furs and Clothing.
Reduced Rates to Pacific Coast
on shipments of household goods and luggage in our "pool" carload shipment by water.
SILVER STORAGE
Your trunk of silver stored, insured against all risks for as little as $1 per month.
RUG CLEANING AND STORAGE
4c per sq. ft. for cleaning and storage for the summer.
Security Storage
A SAFE DEPOSITORY FOR OVER 45 YEARS
1140 FIFTEENTH ST
4½ BLOCKS NORTH OF THE WHITE HOUSE
C. A. SPINWALL, PRESIDENT
DISTRICT 4040

Julius Garfinckel & Company
Have Been Busy With the Most Thrilling
New Showings of Wonderful Summer Dresses
FOR WOMEN AND MISSES ON THE THIRD FLOOR
Such a Successful Showing That We've Had to Add New Shipments . . . You'll See Them
FOR THE FIRST TIME TODAY
They're Perfect for Daytime . . Sports . . Travel and Evening Needs.
BUT THE THING THAT CAUSES THE MOST ASTONISHMENT IS THE REASONABLENESS OF THE PRICES
They show clearly our care in planning them with our best makers and their charming styles are wonderfully becoming and youthful looking in even the very largest sizes. We want you to see these dresses because we know they are just what you need for immediate wear . . . they're so cool and fresh for summer.
F STREET AT FOURTEENTH

Marie Earle offers
FOR THIS WEEK ONLY
A SERIES OF 7 FACIALS for the Regular Price of Only 6
$15.00
Individually priced at $3.50
You are not obligated to take a facial this week to get this offer. Simply buy the course now and use it at your leisure, or just telephone and have it charged to your account.
Our Salon is Air-Conditioned and Air-Cooled
Emile INC
Mrs. Tobey, Beauty Expert from Marie Earle's New York Salon will be at this store all this coming week to advise you on your beauty problems. Consultation gratis.
1221 Conn. Ave. District 3616

Here's Proof THAT
WASHINGTONIANS CONSULT POST WANT ADS WHEN THEY BUY OR RENT REAL ESTATE!
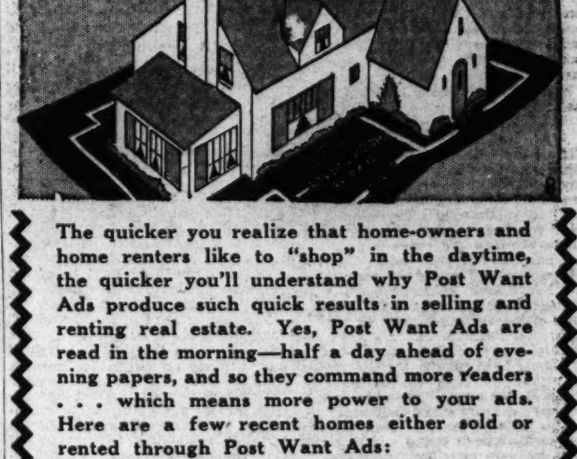
The quicker you realize that home-owners and home renters like to "shop" in the daytime, the quicker you'll understand why Post Want Ads produce such quick results in selling and renting real estate. Yes, Post Want Ads are read in the morning—half a day ahead of evening papers, and so they command more readers . . . which means more power to your ads. Here are a few recent homes either sold or rented through Post Want Ads:
Rented Through Post Ad!
IMMEDIATE OCCUPANCY—VERY DESIRable 6-room home, all improvements, large lot, on a hill overlooking Potomac and Washington, for $65 month. Inquire MRS. BARRY, 650 Mt. Vernon ave., Alexandria, Va. Phone Alexandria 78.
Sold Through Post Ad!
$150 DOWN—6-room, old farmhouse, newly painted; 2¼ acres, on good road; 13 miles D. C., southern Md.; price, $950. NA. 3753. AT. 5205-J.
Rented Through Post Ad!
CHEVERLY, MD.—Modern bungalow, 6 rooms, nicely furnished; fireplace, Frigidaire, oil heat; large lot, 2-car heated garage; $65 month to right party, with option to buy. Hyatts. 728-M.
Sold Through Post Ad!
$2,650—Terms as rent. 1243 K st. se. Brick, 5 rooms, bath, electricity; newly decorated. Call CLeveland 2587.
Sold Through Post Ad!
$3,500 L ST. NE.—4 rooms and bath; brick; deep rear yard. Convenient location. Owner, LIncoln 9298.
To Sell or Rent Any Type Of Real Estate—Simply Call
NAtional 4200
POST WANT ADS

And Call It Accident

By Mrs. Belloc Lowndes

SYNOPSIS.

Though her childhood sweetheart, faithful George Dwight, pleads with her to come home to America and marry him, Ruth Starling insists on staying in London and using her recently inherited wealth to go on the stage. Through her London lawyer, Mr. Singleton, Ruth meets Capt. Philip Trefane and his wife, Iris, two scheming adventurers. Capt. Trefane is interested in theatricals, though short of capital. His aunt, the Marchioness Cicester, is loaning the Trefanes her old Cornwall castle for the summer, and they offer to take Ruth as a paying guest. Capt. Trefane consults a money lender regarding insuring Ruth Starling's life in his favor.

CHAPTER V.

"WHAT AMOUNT would you advise?" he asked.

"It isn't what I advise. The question is, what amount would be safe, and what would old-fashioned lawyers like my own father have called 'all square'?"

"It's a pity your father isn't here now to advise his worthy son," said Trefane insolently.

"How about 25,000 pounds?"

"What would you want for your share?"

The question was put in a brutal tone, and the answer was equally brutal.

"Ten thou'; and it ought to be twelve."

"Not good enough, Rawle. You pay one premium on a young and healthy life, and there your risk ends."

"You're wrong, as usual, captain. In the case of Miss Starling's death such a sum might not be paid over without a good deal of money, trouble, and—investigation."

"And who'd be in the soup?" cried Trefane angrily. "'Not Doll Rawle' is your answer! I've been a fool today, wasting your time, and my own, too. Your idea of a fair deal is not good enough for me. Even Singleton will be willing to see me through till my 40,000 pounds a week begins to come in."

Asks Bigger Insurance.

"Those family solicitors are treading on velvet all the time," said the money lender sorely.

The other as only answer turned away, and he was making for the door when there came an imperious "Wait a mo', captain."

Trefane only half turned around. "Yes? What is it?"

"I think you're being foolish; I do indeed! After all, it's a matter of 50,000 pounds, isn't it? Accidents do happen; 7,000 people were run over and killed in this country by motor cars last year. I was nearly run over myself yesterday! If I were you I'd insure the girl for the whole amount."

Trefane walked back to the table. "I don't expect you to believe me, but I do intend to act fairly by Ruth Starling," he said heatedly. "It's a big chance for me, and in the end she may spend a good deal more than 50,000 pounds. I've reason to think she has over ten times that amount of money—and once the stage has got you, it's got you!"

Doll Rawle looked at the speaker. He felt genuinely puzzled. He generally knew when a man was telling the truth, but this time he felt he didn't know whether the ring of truth in Philip Trefane's voice just now had been genuine—or the other thing.

"I'm always for a man running straight rather than crooked; I've told you that before, but you haven't always believed me."

"How about that insurance?" asked Trefane roughly.

"I'll go in with you up to the larger amount."

"And ask 25,000 pounds as your share, eh, if anything happens to the girl?"

"I'd be content with 15,000 pounds," said Rawle gravely. "After all, I'm putting up the premium money, and I shall have more trouble than you think for. No one insurance office will take on such a sum on one life, even for a short time. Also, there's another thing."

"What's that?" asked Philip Trefane suspiciously.

Must Pay Premium.

"If, as we both hope and intend, nothing happens to the young lady, you will have to pay me back that premium. So much a week after your big salary starts being paid, and if you play me up I go straight to Miss Starling and make her stop the money out of your salary."

When Philip Trefane returned to the ill-furnished apartment which had been lent to the couple by a friend of Iris he found his wife putting on her hat.

"Hullo," she exclaimed, "what have you been doing this morning?"

"Just lazing about," he answered evasively, and she knew that meant that he didn't mean her to know what he had been doing. But Iris by nature was incurious, and experience had taught her that it was often better for her own peace of mind not to know what her Philip happened to be about at any particular moment of his still idle days.

"Where are you going, sweetheart?" he asked, gazing at her, as always, with affection and admiration. "You look as if you were going to an assignation! That's a new hat, isn't it?"

"Yes, and isn't it smart? I haven't got to tell you whose present it is. That American girl is the most generous creature I've ever struck! Sometimes—very often, in fact—I feel inclined to touch wood, for I can hardly believe in our luck."

She came up to him, and talking his hand, squeezed it nervously, as she added: "My assignation is with her, darling. I'm lunching at the Savoy, and then I'm taking her to Mother Shipton."

To Fortune Teller.

"If I believed, as you do, in fortune telling, I don't know that I'd take our little Ruthie there," he observed.

His wife dropped his hand, and then she said gayly: "I made Mrs. Shipton, old man, for it was thanks to me that Ada Byng took the prince there! So she'll do anything to please me, and she knows who's coming to consult her today. Ruth Starling will be made thoroughly to understand that she's got to stick to us if it's to be 'roses, roses, all the way,' and also that she must keep clear of love. That's my real fear. Once it's known she's rich, heaps of fortune hunters will be after her. Mrs. Shipton will tell her to beware."

Philip Trefane gave a hoot of laughter. "So that's the way the

CAPT. TREFANE.

thing it worked? I suppose you and Mrs. Byng put that old fraud wise about the prince."

"Indeed we didn't——" Iris frowned. "I told you a month ago that Mother Shipton foretold we were going to meet a gold nugget, and we have."

She was now opening an ill-fitting drawer and taking out of it a fine handkerchief. She shook on it a drop of the only scent—a costly scent—she ever used. Her husband had given her a large bottle as a love gift the day before, after everything had been finally settled between him and the American actress and a check for £500 had been given to him for "preliminary expenses." And now as she turned toward the door, "Good luck, pet!" he called out. "By the way, I suppose I ought to write to Aunt Albinia?"

"Well, yes, I think you must do that. I wrote to her yesterday asking when we may take over the castle. The sooner we get away from this beastly hole the beter," and she look around the bare, ugly bedroom with a touch of disgust.

Copyright, 1936, by Mrs. Belloc Lowndes.

To Be Continued.

Women Still Talk of Males, Men of Money

"WHEN WOMEN meet, they talk about men; when men meet, they talk about money." Recent proof of the truth of this ancient observation was presented recently at Syracuse University when Prof. Roland McKee of the psychology department read a report on favorite conversational subjects.

Research workers, eavesdropping on 431 conversations, classified and tabulated their discoveries to the effect that 22 per cent of the women's dialogues were about men; that clothes came in for attention in 19 per cent of the chats, while the others were devoted to other women, themselves and their studies.

Other points in the survey reveal that when a man converses with a woman he discusses amusements in 22 per cent of the cases, talks of finance in 19 per cent of the chats; himself, 17 per cent of the time; other men, 11; other women, 5, and school work, 2 per cent of the time.

When a woman, conversing with a man, sets the pace in talking, she introduces amusements in 22 per cent of the topics discussed; talks about clothes 17 per cent of the time; herself, 15 per cent, and other men are mentioned in 14 per cent of the conversations. What she never discusses on her own initiative, according to the report, are health, the weather and sports.

When men get together, they discus busines and money 49 per cent of the time; other men, 12 per cent of the time; amusements, 9; themselves, 7; college work, 3.

'Natural' Shade Close to White In Popularity

Ideal 'Basic Color' as Background for Variety of Hues in Accessories.

By Ethel Ehlen.
Post Fashion Editor.

A STRONG runner-up in popularity on white this summer is the soft creamy color known as "natural," which is so flattering to summer skins. Suits, frocks, daytime and evening clothes and even play apparel are appearing in this shade.

As a basic color for attractive and striking color schemes, it is incomparable, and being so neutral in tone, it merges beautifully with any color of the spectrum. There are endless possibilities if a person is ingenious and possesses a bit of artistry, and one suit or frock may serve as several by clever manipulation of accessories.

Many Color Choices.

Natural with bright red, shades of green, soft or bright blue, May Wine or brown—all these are costume color possibilities. Take a suit (and suits, by the way, continue in unprecedented popularity this summer) of natural tone and add to it hat and shoes in the same color; belt, scarf, gloves and handbag in any of the shades just mentioned, and you have an ensemble worthy of the most pretentious daytime occasion. And, as paradoxical as it may seem, the same costume can go to business or shopping, with equal smartness and suitability.

For the woman of the fragile, feminine type who prefers and looks particularly well in the pastel tints, a suit or frock in natural shade can be contrasted successfully with any of the season's choice in pastels. Black or Navy with natural is an individual and extremely smart combination for the vivid type of woman who does not need brilliant color to stimulate her personality.

Travel clothes in natural tone are ideal, light enough to be summery in appearance, and still so neutral as to elude the dust and grime of trains. Add to this, the wrinkle-resisting materials and those which are tubable, natural-colored costumes seem to have everything from a standpoint of practicability as well as conservative chic.

Triangle Scarves.

Some of the newest suits for summer have gone so completely versatile; they may be worn as either suits or frocks. In this category are the suits finished with an ascot or triangle scarf and need no blouse when worn as a dress. Eliminate the scarf, add a blouse or gillet and you have a suit. Several changes of scarfs, blouses and gillets and you have almost a complete wardrobe. Designers are certainly catering to the modern American woman, this season!

Fashion whims come and go, but the suit this season continues to be an intgeral part of the summertime picture. No well-groomed woman can rightly boast of the title unless she appears, at least occasionally, in a trim suit of good lines and one of the many new fabrics. To be swank this summer, means to be "well-suited" and even a very smart suit needs clever and individual accessories.

Habits of Living Shifting Rapidly

AMERICAN habits of living are shifting at a rapid pace, according to John Starie, graduate student of Columbia University. In the April Journal of the National Council for the Social Studies he lists, among other things, the eating and drinking habits, men's and women's clothing, furniture, houses, stores, automobiles, radio, dancing, sports, as they have changed, appeared or disappeared from 1911 to the present time.

Mr. Starie notes that clothing for men and women, particularly for the latter, has tended toward "disappearance." Under "pocketbooks" he says: "In a woman's pocketbook are likely to be found the following articles which would not have been common 20 years ago—vanity case, cigarette pack or case, matches, 'bobby pins' in place of the old-style hairpin, fountain pen or pencil. Those few articles tell a great deal about the changing habits and position of women."

Methods of doing kitchen work have been revolutionized in this compartively short period, he notes, with the increased use of automatic machinery, irons, metal kitchen furniture, aluminum and stainless steel and the innumerable mixers and squeezers. The toasting fork and open fire become a disappearing "pattern" with the advent of the electric toaster.

Natural Color With Green

Coolness on torrid days is possible in clothes fashioned of a new material, Mt. Airy cloth, composed of acetate yarn and tussah silk. The yarn prevents the heat from being transmitted to the body and the silk makes it porous. In natural tone, it offers numerous possibilities for color contrasts in accessories. The suit shown has buttons, belt and scarf of bright green; also available in red trimmings. The price is $19.75. For information call The Post Fashion Editor, National 4200, Line 323.

The GENTLER SEX . . .

By Malvina Lindsay.

Soliloquy of a Club Hack.

IF I WERE to move to a new town,
I would immediately set about,
Establishing a reputation
For being a wholly irresponsible woman.

I would never, so help me Heaven,
Be on time
For any engagement,
Even if I had to wait in the corner drug store
To effect a late entrance.

I would forget all about appointments
With people I "ought to see,"
And some way I would never show up
At places where martyrs were needed
To help swell the crowd.

And then maybe in time people would say
"Oh, don't pay any attention to Gertie,
She's always late, you simply never
Can count on her.
She's all right, but well . . . you know . . . a little unstable.

II.

IF I WERE to move to a new town,
I would sweetly and smilingly
Join all the clubs and societies
And then forget all about going to meetings.

And if I ever attended a club luncheon or banquet,
That was followed by speeches,
I would firmly excuse myself after the salted pecans
To meet a pressing engagement.

I'd blithely accept chairmanship
Of every possible committee
But someway I'd never call meetings
Or else I'd have to resign
To have an operation.

And then maybe in time people would say
"Oh, for heaven's sakes, don't appoint Gertie,
She means well, but you simply never
Can depend upon her.
She's awfully sweet, but . . . well, you know . . . a trifle lightheaded."

III.

IF I WERE to move to a new town,
I would stop replying to letters
From people who knew me in high school,
Or Knobtown, Nebraska, or dear old South Campus.

And if I ever weakened and went anywhere
Out of duty,
I certainly never would bother
To send "thank you" notes or call on the phone,
Thus inviting further disaster.

I'd lose all my Christmas card lists in the packing
And not suffer one twinge of conscience
When beautiful drawings of Santy
And intimate photos of fireside groups
Began to arrive in December.

And then maybe in time people would say
"Oh don't be too hard upon Gertie,
She'd give you her shirt, but she simply
Never will write,
She's fine in her way, but . . . well you know . . . just a little nit-witted."

IV.

IF I WERE to move to a new town
I would with studied direction
See to it that my behavior
In certain cricles became highly erratic

I would have no sense of the value of money
Or meaning of bills
My dues would be always behind
And I'd borrow quarters and never return them
So as never to be a club treasurer

I would invariably suffer lapses of memory
At sight of persons with causes
And I'd be stricken with claustrophobia
In the midst of recitals and pageants
And all amateur theatricals

And then in time maybe people would say
"Oh you have to be patient with Gertie,
She's just that way, you simply can never
Put your finger upon her.
She's terribly clever but . . . like all Geniuses—just a bit goofey."

Advance Dieting GoodPrevention Of Sea Sickness

Light Eating and Quiet on Board Ship Also Recommended.

By Dr. Irving S. Cutter.

With many persons any unusual motion or change of direction will bring on digestive upsets, dizziness, and disturbances of the circulation. The most common experience is seasickness, but the same symptoms may arise when riding in a motor car, an airship, or on a merry-go-round.

Seasickness is as old as navigation. In seeking to escape from Mark Antony, Cicero became so ill from the pitching of the boat that he desired to return to death rather than expose himself to further suffering. Plutrach held that the sensations were of psychic origin; that only those fell victims who were afraid of the water. There is considerable testimony indicating that even seasoned sailors may become ill during violent storms or unusually rough weather. At any rate wide differences in susceptibility are observed and many are unable to cross the ocean with a single comfortable day.

Drowsiness a Symptom.

The early signs include a feeling of emptiness in the stomach and of tightness in the throat. This occasions frequent swallowing. Headache, some dizziness, and drowsiness usually precede nausea, and as these manifestations increase in severity an utter distaste for food develops. Uncontrallable retching and vomiting come on in waves. The gait is unsteady and the face at first pale and bloodless, may become congested. Vertigo (dizziness) may be almost continuous, and if there is an appreciable amount of vomiting the abdominal muscles will become sore and tender. The appearance personifies "despair" The eyes are sunken and often show signs of jaundice. The tongue is heavily coated.

If one is inclined to become motion sick, treatment should be begun 48 hours before the journey is undertaken. This includes a reduction in the amount of food consumed, which should be of the simplest character. Once launched on the trip, food should be taken in small quantities and all liquids restricted at least for the first 24 hours. Many who are subject to the malady have received much relief through wearing colored glasses and through training themselves not to observe moving objects.

Promptly upon the appearance of symptoms the patient should go to bed with an icebag for the head and heat for the stomach area. If vomiting occurs some food should be taken soon thereafter. A certain amount of digestion will take place, and the practice of eating after every vomiting attack is desirable. This may be a difficult prescription to follow, as the distaste for food increases. A soft egg with a little toast, a small piece of steak or roast beef with one vegetable should be consumed, even though the patient is not hungry and has a marked antipathy for food. Fruits and fruit juices appear to accentuate the symptoms, as will large quantities of liquid. If coffee is used it should be strong and black and taken without sugar.

Most Remedies Valueless.

All sorts of remedies have been suggested, most of which are of little value. Some of them are sedatives in disguise and one should never take a drug of this sort except under a physician's instructions. No mechanical device will be of much assistance, although a so-called 'sea-sickness belt had a great vogue some years ago. One might as well wear a snakeskin collar.

With excessive vomiting acidosis must be guarded against. The body tissues will need water, and the sipping of iced ginger ale is often helpful. Unfortunately a remedy that proves efficacious in one case will not in another. It is largely a question of nervous temperament and emotional stability. Some travelers relate that by using enough sedatives to make them drowsy they were able to sleep for the first 24 hours on board ship. The theory of this type of management is that the nervous reactions become so dulled that their constitutional effects will not manifest themselves.

Copyright, 1936, by Chicago Tribune-New York News Syndicate, Inc.

Menus For Today

By Dorothea Duncan.

BREAKFAST.

Chilled Prune Juice With Lemon
Shirred Eggs—Bacon Curls
Whole Wheat Toast
Orange Marmalade
Coffee

LUNCHEON

Tomato Juice Cocktail
Curry of Crabmeat
Boiled Rice
Hearts of Lettuce With French Dressing
Lemon Gelatine With Fresh Fruit
Iced Tea

DINNER

Honey Dew Melon Garnished With Cherries
Casserole of Beef
Parsley—New Potatoes
Creamed Fresh Asparagus
Tomatoes, Cucumbers, Celery
French Dressing
Lemon Sherbet
Peanut Butter Cookies
Coffee Milk (for children)

Curry of Crabmeat.

3 tablespoons butter
1½ teaspoon minced onion
3 tablespoons flour
1 tablespoon curry powder
1½ cups chicken stock
1½ cups crabmeat (canned)
1 tablespoon lemon juice
¾ teaspoon salt
2 cups hot cooked rice

Cook minced onion with butter for three minutes. Then add flour, salt and curry powder and stir until smooth. Next, add chicken stock and cook until thickened. Add canned crabmeat from which bones have been removed and the lemon juice. Heat and serve with hot rice. Chicken bouillon cubes or canned chicken broth may be used as the stock.

MARY HAWORTH'S MAIL

What Can Be Done When Another Tries to Steal One's Long-Time Beau, Asks Woman of 29.

DEAR MARY HAWORTH: I am a woman 29 years of age and for nearly five years have been going with a man who is now past 50. During the past year he has also been going out occasionally with another girl. I think she is trying to take him away from me and there are times when I think he is very much in love with her. I love him with all my heart and I don't know how to deal with the situation. Should I try to hold his love, or would it be better for me to try to forget him? I don't believe I could ever meet another man I would care for so much. Please give me your best advice.

WORRIED.

* * * *

DEAR WORRIED: When any courtship or engagement drifts along for five years, it means as a rule that one or the other of the two persons involved is not very deeply in love. And there is always the danger, in such a set-up, that the person who is the less interested of the two will eventually turn to someone else. I believe that is what is happening here.

* * * *

It may be, of course, that the man is simply flattered by the other woman's attentions, or her receptive attitude toward his attentions, and that if forced to make a choice between you and her, he would choose you. The best method of handling the situation would be for you to start going out occasionally with some man nearer your own age. Nothing is better calculated to force a man's hand, romantically, than his discovery that the woman he believes loves him is capable of living without him. Also, since a man's love relationships are so inextricably bound up with his ego processes, the best method of adding fuel to the flames of whatever love this man feels for you is to provide him with a younger man as a presumable rival.

* * * *

The thrill of the chase has in all probability long since died out of your relationship. He probably feels you are his for the asking. Man by his very nature must, during courtship, be kept in a state of uncertainty regarding his sweetheart's feelings if he is to be aided in eventually developing that emotional fixation in her regard which leads to his decision that he cannot live without her; that he must, in fact, make her a fixed quantity in his life by marrying her. Only by a woman's building up a reservoir of heart-hunger in a man, through a subtle mixture of coquettishness, indifference and retreat, can he be brought to the point where he looks forward ardently to a forever-and-ever relationship (namely: marriage) between them.

Non-Support Problem.

DEAR MARY HAWORTH: I have a problem that is just about driving me frantic. I am married and have an 8-year-old son. My husband and I are separated. Isn't there some way he can be made to support the child? He has not given 1 cent toward his support since he was born. I am crippled and unable to work for long at a time, but do the best I can, so that the child is clothed and sent to school.

* * * *

He has been living with his grandmother near Washington until recently, while I have been living in town so as to be closer to my work. His grandmother cannot do for him any longer, and there is no one else to look after him but me, so I have been thinking if his father was made to contribute something to his support, I could have my son with me. I have worried so much about the situation that the doctor says if I do not get rest soon I will have a breakdown.

* * * *

For eight years I did not know where my husband was living. About a month ago I learned his address. Now I am afraid that he may move again before I can take action against him. There must be some way to make a father support his child. Can you advise me what steps to take, or whom to go to? Thanking you kindly, I am,

DESPONDENT MOTHER.

* * * *

DEAR DESPONDENT MOTHER: Take your problem without delay to the Legal Aid Society, 1010 Vermonth avenue, the Denrike Building. Miss Beatrice Clephane is director of the society and will see that you are given sympathetic consideration and the best legal advice and assistance. If you are not in a position to pay for this advice, or for such legal aid as may be necessary to force your husband to support his child, the Legal Aid Society will provide such service free of charge.

* * * *

Certainly your husband should be made to support his sons, and inasmuch as you are physically handicapped, his failure to do so amounts, in my opinion, to criminal negligence. If he is making any income whatsoever, I am sure any court would decree that he allot some portion of his earnings toward the maintenance and education of his child. As a matter of fact, severe penalties exist for punishing parents who fail to live up to this fundamental social obligation. Take my advice and consult the Legal Aid Bureau at once.

M. H.

Miss Haworth will be glad to help you in solving your problems. Write her in care of The Post Woman's Page.

Sweaters Becoming More Blouse-Like

Sweaters are becoming more blouse-like in appearance. These are made in sheer angora and alpaca, and may have band collars that fasten at back, contrasting tuck-in scarfs knitted in pleats, and bow buttons of the fabric.

Satin in Raincoats.

Black satin will make its appearance in the autumn raincoat. These coats will be made on more "dressy" lines than the usual raincoat, having fuller sleeves and soft collars.

..at home

here, where greatly reduced rates by week and month prevail on all rooms with baths and radios, is a more pleasant living. Call in person for more information—don't phone!

Lafayette Hotel
16th & Eye Sts. N.W.

Yes!

- Rugs dusted by modern approved method—removing every particle of dust.
- Shampooed by harmless methods, restoring original color to your rugs.
- Repairs, where necessary, handled by experts.
- A complete service, all handled in our plant by our own skilled workmen.

NOTE When you houseclean, send us your drapes, blankets, curtains, pillows and winter clothing for renovating or storage.

COLUMBIA 8010

J. B. Spund
3421 CONN. AVE. N.W. CL. 9400
Special Brown Coffee
25c lb.

HOSIERY REPAIRS
Highest Quality—Lowest Price
One-Thread Run—15c
Pulled Threads—10c inch.
While-You-Wait Service
SOUTHERN STELOS CO.
613 12th St. N.W. NAtl. 8443

National 9410

Where do we spend so many hours of every 24 as in bed? What is more important than sleep? Since it costs only $9 and up to have Rathened-hardened mattresses made into the new resilient inner-spring type that cannot pack or harden, but will remain buoyant for years, shouldn't you call us now to make your mattress over?

Make Your Old Mattress LOOK LIKE THIS

ZABANS
726 11th St. N.W.

Use of Squares Makes It Easy To Crochet Lace Medallion

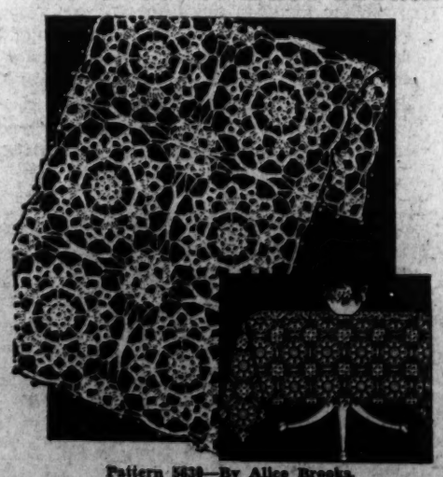

Pattern 5630—By Alice Brooks.

THERE'S BREATH-TAKING loveliness in this simple lace medallion! And there's an easy way to make it, too, told quite simply by pattern 5630. Crochet a number of these striking squares in string (for a large square), in fine crochet cotton (for a smaller size), then join your handiwork to make a stunning bedspread, dinner or tea cloth, chair set, scarf or place mats. They'll be the envy of all your friends!

In pattern 5630 you will find detailed instructions for making the square shown and joining it to make various articles; illustrations of it and of all stitches used; color suggestions; material requirements.

To obtain this pattern send 10 cents in stamps or coin (coin preferred) to The Washington Post, Household Arts Dept., 259 W. Fourteenth street, New York, N. Y. Be sure to write plainly your name, address and pattern number.

Higher Crowns, Fall Hat Vogue

Higher crowns are predicted for the first fall hats, according to reports from Paris. Tall cone and sugar loaf crowns are said to be finding favor with designers.

Wine red is expected to be a popular color. It may be used alone or combined with dark blue in velvet berets. Other colors expected to appear are light tan with green, dull yellow with green and navy with lighter blue.

Father and Daughter Bond Should Be Developed Early

By Alice Clarissa Richmond.

THERE COMES a time in a girl's life when she turns for advice to an older man rather than to a woman. If this man is her father, so much the better. If she cannot turn to her father, she may unburden herself to the doctor or pastor, or she may go further afield and choose a family friend or even a comparative stranger. What she is seeking is the man's point of view from some one older and more experienced whom she can trust.

The wise father, foreseeing this time, prepares for it from the first. He becomes acquainted with his daughter when she is small, wins her confidence, shows pleasure in her companionship, and so is naturally the person to whom she turns when the need arises. The mother, if she is wise, encourages the close relationship between father and daughter. She sends them on pleasure trips together, gives them chances for long talks, and never pries into their secrets.

There are many women whose own sense of importance is such that they insist always on being the center of the stage, and resent their daughters taking any of their husbands' time and attention. In the long run they are the losers by such an exclusive attitude, and rob both husband and daughter of a priceless relationship.

One of Mrs. Smith's happiest experiences was sending her husband and daughter off on a vacation. She herself stayed at home and had a complete rest. They took the car and toured the country for 10 days.

The girl left home restless and discontented, and came back full of life and enthusiasm, with a new sense of importance and a bond of interest with her father which made life richer and fuller for both. Mrs. Smith felt that her vacation had been profitably spent when she gave it to her daughter.

Colored Pupils Will Be Given 436 Diplomas

Armstrong, Dunbar and Cardozo Schools Plan Commencements.

Four hundred and thirty-six graduates of colored high schools in Washington will receive diplomas at exercises this week.

They will be graduated by Armstrong, Dunbar and Cardozo schools on Monday, Tuesday and Wednesday nights, respectively.

Miner Teachers' College will award bachelor of science diplomas to 72 student teachers at exercises in Armstrong High School Thursday morning.

A list of graduates follows:

MINER TEACHERS COLLEGE.

Bachelor of Science.

Gretchen LaVerne Allen, Elizabeth Martin Adams, William Thompson Allen, Helen Lauretta Alston, Thelma Roberta Armstead, Muriel Alice Barnett, Ada Jeannette Blaylock, Albert Sylvester Brown, Avonia Aldora Brown, David Anderson Brown, Hazel Elizabeth Bruce, Alice Davis Butler, Florence Augustine Carter, Bernard Alvin Cole, Hazel Elizabeth Compton, Amelia Ernestine Doleman, William Henry Douglass, Geraldine Doris Garner, Marion Beatrice Gatewood, Olga Rebecca Gray, Evelyn Foster Greene, Reginald Garfield Greene, Evelyn Marie Henderson, Dorothy Thomasena Herriot, Marion Louise Hoffman, Pearl Smith Holland, Marjorie Crawford Holloman, Eugene Edward Howley, Elsie Clarissa Jackson, Helena Alice Jeter, Dorothy Mildred Jones, Florence Edith Frances Keys, Eunice Catherine Landers, Alma Mae Lassery, Milton Contee Lee, Albert Oscar Lewis, Idella Mann, Deon Beatrice Mason, Delphia Arthur McKinney, William Louis McNeil, Katiebeth Mills, Mary Elizabeth Morton, Melissa Lee Newkirk, Charles Nathaniel Pack, Eugenia Poindexter Perkins, Annie Lee Reid, Ruth Richard, Ernestine Browne Ricks, Rosa Mae Robertson, Myrtice Alma Robinson, Phyllis Wheatley Robinson, Dorothea Elizabeth Shumate, Ruth Annetta Smallwood, Genevieve Victoria Swann, Dorothy LeBerta Syphax, Henrietta Clementine Taylor, Claude Russell Terrell, William Anthony Thompson, Elizabeth Madden Thornton, Helen Montgomery Tignor, Marion Edmonia Tilman, Henrietta Alice Tolbert, Lyllian Mae Tolbert, Vera Juanita Tymous, Odessa Esther Underwood, Lorraine Vaughn, Olga Webster Vrooman, Ila Hortense Watson, Dorothy Kathleen Weir, Gladys Annamay Willis, Gertrude Inez Williston and Gladys Carolyn Wilson.

ADD 1 COLOR

ARMSTRONG HIGH SCHOOL.

Allen F. Adamore, Earl S. Adams, Kenneth M. Anderson, Robert E. Askins, Charles W. Backus, William J. Bellows, Russell F. Better, George J. Blucker, Cornelius W. Boston, John D. Branch, Alvin A. Bridges, Shirley O. Brown, Joseph W. Burrell, Charles R. Byrd, Jahue Caple, William F. Carpenter, Frederick O. Carter, Joshua Cassell, Nehemiah E. Chambers, Roland B. Cooper, Horace R. Crawford, William W. Crocker, Thomas W. Curtis, Charles L. Davis, Raymond E. Davis, Acton E. Evans, James A. Fields, Robert L. Fields, Charles S. Fisher, Richard H. Fisher, William S. Gary, jr., William R. Gee, Joseph M. Goffney, Richard T. Gray, Kenneth L. Hardy, Jesse F. Harley.

Charles T. Harris, James N. Harris, Kimp K. Hayward, Charles Herbert, Lawrence D. Holland, Clifton Jackson, Earl E. Jackson, Shermont A. Jackson, Joseph C. Jenious, Ralph M. Johnson, William R. Johnson, Elmer D. Jones, jr., Thomas W. Jones, Paul R. Kelly, Robert W. King, Edward L. Mitchell, Thaddeus B. Mitchell, Allen T. Moss, Harry N. Murray, William D. Parker, William Parks.

Lloyd S. Pauls, Robert L. Payne, John B. Powell, Ulysses Ricks, Alonzo H. Rivers, Charles H. Reeder, Willard Robinson, James W. Scott, Norris A. Scott, Leslie D. Shelton, Alfred E. Simons, John H. Simms, Louis N. Staunton, Walter C. Strange, Marvin Talley, Raymond E. Thomas, Raymond W. Thomas, Emmanuel Thompson, Wilfred B. Tillman, Ollie A. Turman, Clarence W. Turner, Lewin W. Veney, George L. Washington, Edwin M. Wesley, James M. Williams, William D. Wood, Milton B. Wright, Ernestine A. Allen, Ernestine A. Ball, Edith L. Bowie, Carrie E. Bowman, Willie M. Bolton, Burnette Branson, Evelyn M. Brown, Nancy E. Brown, Hattie C. Butler, Muriel A. Cannon, Thelma L. Carter, Carrie B. Craighead, Edith E. Davis, Sallie M. Davis, Annie B. Douglas, Helen V. Dyson, Sadie B. Exelle, Dorothy C. Fields.

Audrey L. Flemons, Bessie M. Fractious, Beatrice Fulton, Annetta C. Gaither, Helen H. Gill, Alma B. Gillem, Gladys B. Greenhow, Marion C. Hall, Audrey Hampton, Margaret V. Hawkins, Viola U. Hawkins, Hattie B. Henderson, Margaret R. Jackson, Naomi R. Johnson, Sarah E. Jones, Mary B. Kelly, Theodora W. Lewis, Ruth E. Litaker, Ethel E. Lyles, Pearlean D. Malachi, Lillian B. Marshall.

Mildred G. McNeill, Marie A. McKinney, Mary E. Milburn, Loretta G. Miles, Acordia B. Miller, Edith M. Mills, Vera V. Moore, Beatrice Morton, Lillie M. Myles, Gladys V. Owens, Ruby L. Owings, Margaret Panky, Josephine Parks, Blanche E. Peyton, Marguerite E. Queen, Mary C. Reeves, Alma F. Robinson.

Mildred E. Robinson, Ollie M. Scott, Jeanette M. Shell, Edna M. Smith, Lorraine M. Smith, Carrie E. Stewart, Hazel L. Stewart, Eleanor L. Swales, Dorothy V. Thomas, Mary M. Thomas, Lucille E. Thompson, Leola C. Toomer, Hattie L. Walls, Daisy Washington, Winifred Weeks, Frances E. West, Florence F. Wharton, Bernice N. White, Coulta M. Willis, and Anita Wood.

DUNBAR HIGH SCHOOL.

Geraldine B. Abbott, Mary L. Acty, Frances C. S. Allen, Louise R. Allen, Susie G. Alston, Hester N. Awkard, Margaret C. Bacote, Phyllis E. Bailey, Ruth M. Baker, Jeanne C. Banks, Helen L. Barnes, Edith M. Belcher, Auline T. Bennett, Dolores E. Berry, Ethel E. Berry, Louise C. Blackburn, Ernestine L. Bomar, Elaine M. Boyd, Gertrude I. Brannock, Lois F. Broadus, Alice V. Brown, Georgia F. Brown, Dorothy M. Bruce, Edith M. Buckner, Edith W. Burrel.

Vivian J. Burton, Sundee R. Butler, Anna B. Camp, Ella C. Campbell, Isabelle J. Campbell, Muriel D. Cargill, Edith E. Chappelle, Christine M. Briggs, Marjorie C. Chisley, Katie V. Coleman, Margaret R. Collins, Muriel I. Collins, Elaine M. Cooper, Marion F. Craig, Adelaide M. Cromwell, Doris H. Davis, Olive S. Dickerson, Doris V. Diggs, Lois G. Dozier, Mary E. Duncan, Emma N. Edler, Elonora E. Ellis, Elinor A. Felton, Charlotte E. Galloway, Desiree E. Gray.

Beulah A. Green, Marie E. Green, Gladys E. Grimes, Maude P. Grimes, Virginia M. Hackett, Muriel F. Hankins, Frances R. Harris, Pauline A. Hart, Eva A. Hawkins, Thelma E. Hawkins, Cora A. Hedgeman, Marjorie A. Henderson, Vivian M. Henderson, Frances M. Hicks, Thomasine Hightower, Effie B. Hill, Harriet B. Hinnant, Anna R. Holland, Esther R. Hood, Irva B. Humes, Elsie M. Jackson, Irene E. Jackson, Martha C. Jackson, Edna G. Jones, Gertrude B. Jones, Mabel C. Jones, Mary E. Jones, Doris L. Kennedy, Annie L. King, Thelma E. King, Lucy R. Kittrell, Lorraine M. Landers, Alice I. Latney, Emma D. Lemmon, Ruth L. Lightfoot, Mary A. B. Logan, Robena E. Luck, Thelma V. Luck, Eunice M. Lyon, Nannie A. Mason, Elizabeth F. Major, Lois Mathews, Lucretia C. Mathews, Edith G. Menard, Edith F. Mercer, Marion E. Mills, Edith F. Minor, Myra Y. Mitchell, Isabelle H. Monroe.

Marion D. Moore, Georgia A. Morris, Alma R. Moss, Emily E. Murphy, Pauline L. Murray, Edwerta W. Nell, Alberta A. Parker, Inez V. Parks, Mildred O. Patterson, Dorothea O. Pearson, Cereta E. Perry, Almira E. Perry, Elsie F. Perry, Marjorie G. Phillips, Frances C. Pinkett, Vivian J. Poindexter, Virginia B. Quivers, Frances J. Raymond, Alma V. Reid, Mildred B. Reynolds, Laura S. Robertson, Lula M. Robinson, Lucille B. Robbins.

Ethel M. Ross, Doris R. Scott, Iva A. Scroggins, Rosetta C. Scott, Gladys R. Simms, Celestine A. Smith, Edith H. Smith, Eleanor E. Smith, Wilhelmena M. Smith, Bernardine L. Snowden, Virginia C. Taylor, Rose C. Thomas, Rosa Christine Thomas, Rayellen Thompson, Evelyn D. Tymous, Lillie T. Vaden, Helen E. Vanderhoop, Elizabeth D. Walker, Hattie M. Walton, Thomasina Walker, Gionlese L. Warner, Ruth A. Wheeler, Thelma Whisonant, Nannie L. White, Arnetta Williams, Gerald L. Wilson, Rita M. Wilson, Hazel Winkle, Emma M. Wormley, Sarah L. Wyche.

James Banks, William W. Belcher, jr., William C. Berry, Frederick N. Bolling, William C. Bowie, jr., Edward W. Brooke, jr., George W. Brown, Vincent P. Brown, William H. Bullock, Charles L. Campbell, Harry S. Davis, jr., James A. Deahl, Leroy C. Dillard, Nathaniel R. Dixon, Joseph F. Dyer, jr., Robert W. Ewell, Amos E. Gibson, Norbert Gillem, Howard S. Grant, jr., Norval W. Harris, Earl L. Harrison, jr., William R. Hawkins, Edward W. Hawthorne, jr., Russell E. Hines, John L. Holloman, jr., Burrel Howley, Benjamin L. Hunjon, John H. Hurd, Walter S. Hyson, Frank B. Johnson, Highwarden Just, Melvin H. Lowry, Wendell M. Lucas, Marcellus Mann, Samuel B. McCottry, jr., Ralph L. McKinney, Maurice Moore, Rufus I. Moore, Joseph A. Morris, Daniel L. Parker, Robert C. Peck, Charles A. Pinderhughes, Percy J. Pitts, Edward Ramos, Christopher C. Robinson, Alfred L. Savoy, George H. Scurlock, William B. Stevenson, George W. Stockton, Thomas T. Thalley, Charles H. Thomas, jr., Charles A. Thompson, Franklin H. Tinsley, Claiborne Washington, Duane E. Wells, Francis X. Wheeler and William B. Whitlock.

CARDOZO HIGH SCHOOL.

Edward Brown, Clarke Carter, Godfrey Dunmore, Alven Fenwick, William A. Gordon, McKinley Gray, Jerome Hayes, William Jones, Thomas Martin, Patrick McCoy, Roscoe Powell, Horace Robinson, Marcus Talley, Wendell Tracy, Charles Winston, Ula Betts, Veronica Bush, Lucille E. Carrington, Elaine Chase, Constance Clark, Evalestine Cobb, Haroldine Cummings.

Lillie D. Dickerson, Ellen Early, Louise Epps, Janet Fletcher, Thelma Ferguson, Marion Greenway, Mildred Hall, Vivian Hall, Lauretta Harris, Thelma Johnson, Thelma Chandler, Amelia Jones, Katie Lewis, Laura Luckett.

Ellen Mattingly, Rebecca Murray, Naomi Newman, Claudia Quander, Myrtle Sanford, Mary A. Simpson, Martha Smith, Ruth Strother, Mary E. Smith, Ruth Smith, Alice Thompson, Helen Woods and Mattie Willis.

Post-Graduate Certificates.

Clementina Anderson, Thelma Dyer, Sylvia McKenzie, James Earle, Edna Collins, Juanita Dixon, Namie Newson, Edmonia Craig, LaVerne Evans, Catherine Plater, Lilliam Diamond, Josephine Massey, Elsie Spivey and Mary Newton.

Virginia Flag Day Observance

Post Staff Photo.

Flag Day ceremonies at East Falls Church yesterday. Left to right Alice Elliott, Powell Anderson, and Junior Shaw.

Drys Cheer Talk By Amelia Earhart

Tulsa, Okla., June 14 (AP).—Amelia Earhart told the Women's Christian Temperance Union today that alcohol and flying will not mix.

Delegates to the National W. C. T. U. convention cheered her remarks enthusiastically.

The famous woman flier paused in recounting her 1932 flight across the Atlantic to say:

"Incidentally, I would be afraid to use any kind of stimulant either during or before an important flight.

"The commercial airlines, you know, have a standing rule that no pilot can take a drink 24 hours before a scheduled flight. One curious thing we have noticed in flying is that at higher altitudes the effect of drinking is much more pronounced, the 'hangover' lasts longer."

Miss Earhart said it was her impression most fliers are beginning to realize the ill effects of drinking on their work."

As for the future of aviation, Miss Earhart prophesied:

"There are many in this room who will fly the Atlantic in regular scheduled air liners. Certainly I expect to one of these days."

Driver to Face Court on Girl's Assault Charge

Taxi Man Is Identified by Victim, 13, Here From Jacksonville.

Wilmer Tippett, 22, of Ardmore, Md., a taxicab driver, will be arraigned in Police Court today on charges of criminally attacking a 13-year-old girl.

He was arrested on a hack stand Saturday after the girl had furnished police a description of her reputed assailant. She later identified Tippett as the man who assaulted her, police said.

The girl told police she had arrived in Union Station with her mother and younger sister on their way to Jacksonville, Fla. She said she had gone out on the Plaza, where the cab driver asked her if she wanted to take a ride. When she refused, police reported her as saying, she was grabbed and held in the front seat until the cab arrived at a lonely spot in southeast. Here, she told police, the driver attacked her and then brought her back to the station.

Meanwhile, three other men will appear in Police Court for extradition hearings in connection with assault cases in nearby Maryland and Virginia.

Wilton W. Bullock, 34, of 604 Ninth street southeast, is being held at the First Precinct for Virginia authorities following the complaint to police of Miss Ollie Barb, 25, of 1835 Eighteenth street northwest, who said that she was attacked by Bullock in Arlington County Friday night.

The other men, Jack R. Griffin, 25, of 110 Fourth street southeast, and William E. Jenkins, 507 M street southeast, were arrested by Fifth Precinct police yesterday for Maryland police.

A warrant charging them with criminal assault on Edna Jones, 19, of 537 Ninth street southeast, will be presented in Police Court today at the extradition hearing. Miss Jones told police two men forced her into a car at Ninth and G streets and drove her out Alabama avenue southeast into Maryland.

SEC Issues Pass Six-Billion Mark

Since the registration features of the securities act of 1933 went into operation in July, 1933, securities of various types for an aggregate of slightly more than $6,000,000,000 have become effective, thus being eligible for distribution by issuers or their underwriters and agents. The six-billion-dollar mark was passed early this month.

Under the terms of the act, 20 days must elapse after registration before it becomes effective, and in May there were additional applications covering securities with a value of approximately $586,000,000, some of which are not yet effective.

Yale Head Assails TownsendProgram

New Haven, Conn., June 14 (AP).—Dr. James Rowland Angell, of Yale, alluded today to the Townsend pension plan as something out of Alice in Wonderland.

In his baccalaureate address to more than a thousand Yale seniors and to hundreds of alumni, the university president declared that the issues at stake in this country commonly are treated as though "exclusively economic and political in character," but that they are "deeply saturated with ethical and spiritual elements."

"Shall we," he asked, "follow the benign Dr. Townsend and achieve social security by an old-age pension system which would have delighted the White Knight and might well have been invented by him?"

This, he said, would amount to yielding to "the hocus-pocus of the lunatic fringe."

For quick results at the lowest cost, use Post Classified Ads.

Church Celebrates.

Special Dispatch to The Post.

Jerome, Pa., June 14.—The Blough Mennonite Church, near Jerome, opened a two-day celebration of its 100 anniversary today. The present church was built in 1907. The Rev. Harry G. Blough, Boswell is pastor.

Liggett's THE REXALL DRUG STORES

Duty Reduction

effective June 15, 1936

now brings the world-famous

★★★HENNESSY

COGNAC BRANDY

AT A LOWER PRICE

Now you may have the pleasure of serving and enjoying Three-Star Hennessy . . . the world's preferred liqueur and the brandy to use for mixing . . . at a lower price, thanks to lower duty. The quality which . . . since 1765 . . . has obtained for Hennessy the largest brandy sales in the world, remains the same.

84 PROOF

SOLE U.S. AGENTS, Schieffelin & Co., NEW YORK CITY · IMPORTERS SINCE 1794

Whether it's shirts or stockings, pillow slips or sheets, you'll have them laundered better if you . . .

Call GEORGIA 0200

Thrifty Service

- Everything beautifully washed
- All flat pieces ironed
- Wearing apparel returned damp

10 LBS. FOR 69c

Each Additional Pound, 7c. Shirts Finished, 10c Extra.

De Luxe Thrifty Service

. . . a more finished service that returns all flat pieces ironed, including handkerchiefs and soft collars, bath towels fluffed, wearing apparel shaken out and folded; starched (when requested).

10 LBS. FOR 79c

Each Additional Pound, 8c. Shirts Finished, 10c Extra.

OLD COLONY LAUNDRY

BLAIR ROAD AT BUTTERNUT ST. N.W.

"We Wash Everything But the Baby and Dry Clean the Rest"

ROARING WIDE OPEN! Fred Jacoby, Jr., outboard motor-boat champion. "Good digestion is all-important in this game," Fred says. "Camels make food taste better and help me get the good out of what I eat."

A CASHIER HAS TO BE fast—accurate—pleasant. Miss Travis Lander, shown at the ticket window of a New York movie, says: "I like to smoke at mealtime. Camels help my digestion—cheer me up."

The Presidential Room of the Mayflower Hotel, Washington, D. C.

Famous men...beautifully gowned women...diplomats and statesmen...gather here, while the Mayflower kitchens give forth a stream of rare dishes. And from table after table the fragrant smoke of Camels rises. Fred, *maître d'hôtel* of the Mayflower, says: "Our clientele prefer Camels. They are a great favorite with our guests."

A SUGGESTION

At mealtime, try Camels yourself and see why smokers say

"For Digestion's sake—smoke Camels"

Science confirms the truth of the popular phrase "For Digestion's Sake...Smoke Camels"

Scientists have found that Camels promote well-being by stimulating the flow of the digestive fluids ...alkaline digestive fluids...necessary for good digestion. Often fatigue, worry, excitement, nervousness—all interfere with this digestive flow. Camels restore and increase it. Discriminating smokers everywhere commend Camels for the comfort and good cheer they find in smoking Camels.

With their finer, costlier tobaccos, Camels give mildness a new meaning. They do not get on your nerves or rasp your throat.

Make Camels your smoke—for their cheery "lift"...for their aid to digestion. Camels set you right. Camels are firm—no loose ends.

Copyright, 1936, R. J. Reynolds Tobacco Co., Winston-Salem, N. C.

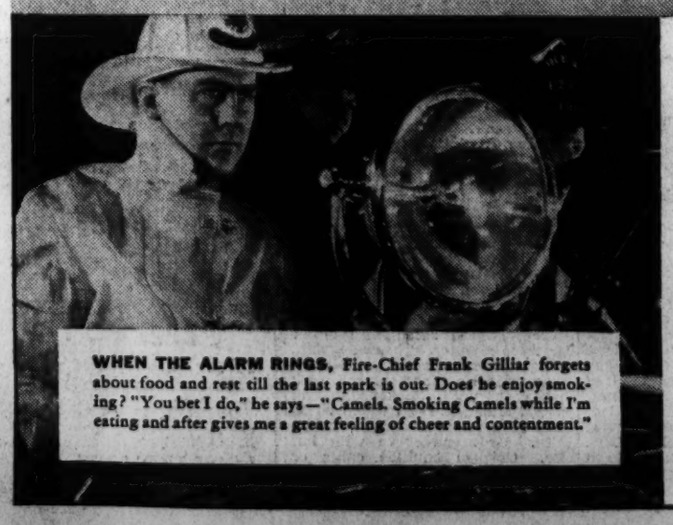

WHEN THE ALARM RINGS, Fire-Chief Frank Gilliar forgets about food and rest till the last spark is out. Does he enjoy smoking? "You bet I do," he says—"Camels. Smoking Camels while I'm eating and after gives me a great feeling of cheer and contentment."

THE BEST-DRESSED GOLFER. In addition to winning a long string of victories in golf tournaments, Johnny Farrell was voted the best-dressed golfer at the National Open Championship matches for a number of years. Johnny says: "A Camel puts me on the top of the world. Smoking Camels is a great aid to my digestion."

Costlier Tobaccos!

- Camels are made from finer, MORE EXPENSIVE TOBACCOS—Turkish and Domestic—than any other popular brand.

Tuberculosis Deaths Reach Lowest Level

Total of 51 in Last 11 Months Smallest in Hospital's History.

Highest Daily Average of Patients Cared For in Same Period.

The highest daily average number of patients in the history of the District Tuberculosis Hospital were cared for during the last 11 months, Dr. J. Winthrop Peabody, superintendent, reported to the Board of Public Welfare yesterday.

"The total number of deaths during the same 11 months was 51, the lowest in the history of the hospital," Dr. Peabody reported.

During the last 11 months the daily average number of patients in the hospital was 224. During the 11 months ended with May 31, 1925, the average number of patients was 217.4 and deaths numbered 86. Two years before the hospital had 215 patients and 79 deaths.

"Diminishing proportion of deaths in the face of increasing population unquestionably is due to improved methods of treating the tuberculous including modern operative therapy including pneumothorax and thoracoplasty, Dr. Peabody said. "Another important effect of the new methods of therapy is that under modern operative procedures, the patient does not need to stay as long a time in the hospital as he did when the treatment was primarily, rest, food and fresh air. In other words, operative techniques are hastening nature's normal recuperative procedures.

"This means that in a given time the hospital can care for more patients and, at the same time, giving them a better chance of recovery, and that while handling more patients the hospital can care for a larger proportion of the persons in the community suffering from tuberculosis and can get them at an earlier stage in their disease which, again, means a better chance for recovery."

Ground Is Broken For Trinity Church

Stressing the importance of educating the young in religion, Dr. W. Sinclair Bowen, prominent Episcopalian layman of Washington yesterday addressed the congregation of Trinity Episcopal Church, Dahlia street and Piney Branch road northwest, at the ground breaking ceremony for the new church.

Dr. Bowen declared that there is no such thing as a "dead" church, but that the people in it are "dead." He added that if the younger generation today knew more about the church it would be more interested.

The first spade of earth was turned over by the Rev. Reno S. Harp, rector, the remainder of the ceremony being conducted by the vestrymen. The Rev. Christian M. Young, rector emeritus, said the benediction.

The new church, which will be of early English Gothic design, is expected to be completed by Christmas. It will be constructed of granite at an estimated cost of $35,000.

Searchers Fail to Find D. C. Man's Body in Bay

A 24-hour search in Chesapeake Bay by Maryland State police and volunteer workers yesterday failed to locate the body of Beverly Fenderson, 23, of 2111 First street northwest.

While fishing Saturday about 3 miles below Chesapeake Beach, Fenderson plunged from his boat in pursuit of a lost oar. Apparently he was seized with cramps and sank before his companion, A. R. Stinson, also of 2111 First street northwest, could reach him.

What's Going On And Where

TODAY'S EVENTS.

Luncheons.

Newcomers Club, Carlton Hotel, 12:30 p. m.
Graphic Arts, Raleigh Hotel, 12:30 p. m.
Alpha Delta Phi, University Club, 12:30 p. m.
Washington Executives Association, Willard Hotel, 12:30 p. m.

Dinners.

Almas Temple Bowling League, Hamilton Hotel, 6:30 p. m.
National Capital Group of Controllers, Raleigh Hotel, 6:30 p. m.

Meetings.

Sergt. Jasper Unit, American Legion Auxiliary, Raleigh Hotel, 12:30 p. m.
Olyroyd Circle No. 3, G. A. R., Raleigh Hotel, 8 p. m.
Izaak Walton League, Raleigh Hotel, 8 p. m.
Washington Air Mail Society, Lafayette Hotel, 8 p. m.
Young Democrats Speaking Group, Willard Hotel, 8 p. m.
Knights of Columbus, Mayflower Hotel, 8 p. m.
Hostess Committee, Kiwanis Club, Mayflower Hotel, 10 a. m.
Board of Lady Managers, Casualty Hospital, Willard Hotel, 1:30 p. m.
Florida Democratic Club, Willard Hotel, 8 p. m.
Executive Committee, Young Democrats, Willard Hotel, 8:30 p. m.

Banquet, Notre Dame de Namur, Shoreham Hotel, 7:30 p. m.

Dance, Providence Hospital Alumnae Association, Wardman Park Hotel, 10 p. m.

As Odd Fellows Honored the Unknown Soldies

A wreath was placed at the Arlington Tomb of the Unknown Soldier yesterday by Odd Fellows of Washington and six neighboring States.

Veteran Forms An Association Of D. C. Guides

A. R. Rowles Sets Up Group Designed to Eradicate 'Lot of Loose Talk.'

Envisioning a Nation-wide organization that will eliminate "a lot of loose talk" from the sightseeing guide business, A. R. Rowles, after 18 years of experience in the field, has set up an association.

He has called it the American Guides' Association. He is the manager. The offices are at 1726 Pennsylvania avenue. So far the organization is local—22 "seasoned" guides belong, but if all goes well for Rowles there will be branches in every sightseeing center in the United States, and Washington will be the home city.

Announcing the officers of his newly-formed group yesterday, Rowles said the time had come to lift the "sightseeing guide out of the ditches."

They're Too Smart, He Says.

"He should be someone to respect," he pointed out. "Why, the people who come here to see Washington are too smart nowadays to take the lectures some guides hand out. For too long these men have been operating on the theory that it takes just as much effort to tell the truth about a monument, or a public building, as a lie."

Rowles said the school children that come here from all sections of the country give the untrained guide his most trying moments.

"I've known them to have more information about a statue than the guide—and they usually know the truth from the fiction. Anyhow, it's not right to send them home with stories that would make Washington, Hamilton or Jefferson turn in their graves if they heard them," the guide manager said.

Rowles proposes examinations on the background of the sightseeing points for all prospective members of his association. If they pass satisfactorily, they will be given an insignia, and with it a uniform—gray shirt, black tie, blue cap and serge trousers. And it's up to the guides after they prove their qualifications to "keep up on the sights." They won't be permitted to go stale on the job.

"Got Busy" With Idea.

About two years and a half ago Rowles conceived the idea of the organization he is now forming.

"I suddenly realized that millions of dollars had been spent to make Washington a place for people from all over the country to see—and not one cent had been spent to put together a group of men who could intelligently show the city off," he said. "So I got busy."

Frank Goldberg is vice president of the association, Earl Mink is treasurer, Leslie Jones, secretary, and Russell Murphy, legal adviser.

This week Rowles is going to New York to view the prospects of organizing another branch of the association there. If successful, he is going to Boston, and then cities in the other sections.

Pamphlet to Lure Visitors Outlines 'Vacation' for $10

A complete two-week vacation stay in Washington at a cost of only $10 above ordinary living and transportation expenses is outlined in a pamphlet prepared by the office of the National Capital Parks.

The pamphlet, entitled "Your Vacation in Washington," points out that the National Capital enjoys some of the finest public golfing facilities in the country, ample fishing and boating opportunities along the Potomac, sun bathing and swimming in the city's pools, hikes and horseback riding in Rock Creek Park and tennis and horseshoe-pitching courts.

The vacation schedule also calls for concerts by the U. S. Army, Navy and Marine bands at night and varied programs of entertainment scheduled nightly in the Sylvan Theater on the Monument Grounds.

"Washington is a veritable vacation land," read the pamphlet. "Not only does the Nation's Capital attract millions of vacationers from all parts of the world each year, but it has to offer virtually every feature to be found in the famed watering and mountain resorts of the world. And all is to be found for so small a cash outlay that the expense is almost negligible."

Post Staff Photo.

Present arms—Odd Fellows at attention at annual Arlington ceremonies.

Son of Plane Hero Who Died In Poverty Is Veterans' Mascot

Tom Hewitt, 12, Who Knows Father Only as Valorous Story-Book Figure, Will Be One of Boys' at Chapter 2 of Capital D. A. V.

Tom Hewitt has realized the secret ambition of a 12-year-old boy. He's a mascot.

He was voted to the office recently by members of the National Capital Chapter, No. 2, Disabled American Veterans.

Tom is the son of the late Thomas M. Hewitt, jr., hero flyer of the World War, and a member of the famed Lafayette Escadrille, and in the words of Senior Vice Commander Ralph Leonard, the chapter adopted Tom because it "wants to show, through this lad, its high respect and appreciation of the many valorous deeds of his father."

"Hewitt was not only a hero and a credit to the service," Leonard added, "but to this boy, he represents something noble and fine, and we earnestly desire to foster that faith. We feel that we can be a pal and a help to the boy."

An Honorary Member.

So Tom is to be an honorary member of the Disabled Veterans.

Tom never knew his father. He is only a character from a hero-story to him. He knows that his father was the twenty-sixth man to enlist in the Lafayette Escadrille, Franco-American aviation unit; that he distinguished himself in the war and was decorated by the French government for bravery.

He knows, too, that his father was credited with raising $4,000,000 during the Victory Loan drive. He distinguished himself by flying over the German front and dropping copies of Wilson's declaration of war speech.

But something happened to Hewitt after the war. Few people know the story. He died in poverty and his body seemed destined to lie in Potter's Field. But the National Press Club Post of the American Legion heard of his death from heart attack in a rooming house here, and with the co-operation of the Disabled Veterans and other organizations, gave him a burial in Arlington National Cemetery with full military honors.

Tom Didn't Cry.

Tom was there when the bugler blew "taps." He held the flag that draped the casket. He didn't cry, for to him, the ceremony was simply an honor to his father.

And now, when veterans parade, Tom goes along with them, and he will probably carry the flag at the head of his division. He will attend their meetings if he has no studying to do and as often as his mother will let him.

And maybe some day the D. A. V. will see Tom through college. The veterans' organization has scholarships available for young men they think are most likely to succeed. They believe Tom will make a name for himself in the world and they propose to help him do it.

Next August he goes to Annapolis with the post for the annual outing, and he will fish, watch midshipmen parade and eat clams.

In the words of Leonard, "He's to be one of the boys, that's all."

Woodstock Plans To Ordain 41 Men

Subdiaconate, diaconate and priesthood orders will be conferred on 41 Jesuits, including three from Washington, next week-end at Woodstock College, Md.

The Most Rev. John M. McNamara, D. D., auxiliary bishop of Baltimore, will be the ordaining prelate. The subdiaconate will be conferred Friday, the diaconate, Saturday, and the priesthood order Sunday.

From Washington are the Rev. Francis Joseph Gallagher, whose home is at 702 Lawrence street northeast; the Rev. Kelvin Thomas MacKavanaugh, 1432 Newton street northeast, and the Rev. Gerard Francis Yates, 4307 Thirteenth street northeast.

The three men will sing their first solemn high masses June 28. Father Gallagher will sing the 11:30 a. m. mass at the Church of St. Anthony; Father MacKavanaugh at 9:30 a. m. in the same church, and Father Yates at 10 a. m. in St. Aloysius Church.

RUGS CLEANED WASHED REPAIRED STORED
Lowest Prices in Town
9x12 Domestic Cleaned 1.50
9x12 Cleaned and Washed 2.75
All Rugs Insured Free
WEst 2220
Star Carpet Works
Most service, least cost.
3316-3318 P Street N.W.

Wilkins TEA

TRY IT ICED!

Odd Fellows Hold Service At Arlington

1,000 From D.C. Attend Ceremony at Tomb of Unknown Soldier.

Dead Members of Lodge Are Honored During Pilgrimage Rites.

From Fort Myer Gate a fleet of cars and buses drove through the winding roads of Arlington Cemetery in the rain yesterday afternoon, and stopped in front of the Amphitheater. The uniformed occupants climbed out to march in the annual pilgrimage of the Odd Fellows of the District of Columbia to the Tomb of the Unknown Soldier.

They planned to march from Fort Myer Gate, this caravan of Odd Fellows from the District and six nearby States, but as they massed for the parade through the cemetery, rain began to fall. Instead, they rode to the Amphitheater, hoisted their flags, and to the tune of "The Batle Hymn of the Republic," marched in solemn procession to the Tomb.

Soon, the rain ceased and a patch of blue showed in the sky. The ceremonies began.

The Rev. Clarence H. Cokran, grand chaplain, prayed.

The pilgrimage has become an annual rite. Last year 2,000 Odd Fellows and their friends attended. Yesterday, despite the rain, 1,000 were there.

Grand Master Roscoe Jenkins, standing near the tomb, introduced the speaker, Parke P. Deans, grand sire of the sovereign grand lodge, who said:

"Whatever man may think, whatever men may do, there is One who knows all. Men may pass on and their deeds during life be heard, never remembered. But there is One who knows."

Grand Patriarch A. L. Hjortsberg placed a carnation at the foot of the tomb as the name of each deceased member was called by Maj. William F. Becker, department commander, patriarchs militant.

Emma Tress Strobel, president of Rebekah Assembly, read the names of the deceased sisters, and Mrs. Donnie M. Kelly, lady president of the Ladies Auxiliary, past matron, placed a flower on the tomb as each name was read. While Lieut. Col. J. B. Mentzer, department chaplain, read the names of deceased Chevaliers of the Department of Pennsylvania, Chevaliers R. W. Tomlinson placed a flower on the tomb.

The band played another selection and then Lewis L. Beazley, grand high priest, Grand Encampment, said the benediction.

Takoma Play Areas Will Open Today

Three playgrounds in Takoma Park, Md., will be opened today for the summer with a record registration expected by Crescent J. Bride, supervisor of playgrounds. Bride, athletic director at Montgomery Blair High School for the past five years, was formerly connected with playgrounds in New Haven, Conn.

The North Takoma grounds at Albany and Buffalo avenues will be in charge of Miss Aida Fisher. The playground on the Takoma elementary school grounds will be supervised by Miss Edith Hazzard.

The Spring Park grounds at Elm and Poplar avenues will be in charge of Miss Virgin Phipps. Hours are from 10 a. m. to 5 p. m. All summer athletic teams will be formed and daily gym classes will be organized.

Funeral Rites Planned Today for Mrs. Mills

Funeral services for Mrs. Audrey Mills, wife of J. H. Mills, who died late Saturday of a heart attack at her home, 27 Franklin street, Hyattsville, will be held at 12:30 p. m. today at her home. Services also will be held at the Herndon (Va.) Baptist Church at 3 p. m., with burial at Herndon.

Mrs. Mills apparently had been in good health. The family had lived in Hyattsville for nearly three years. She was a native of Dranesville, Va.

Besides her husband, Mrs. Mills is survived by five children, one son and four daughters. They are Grayson Mills, of Washington, and Mrs. Thelma Jordan, Mrs. Bernice Hillyard, Miss Dorothy Mills and Miss Margaret Mills, all of Hyattsville. She also leaves a brother, J. C. Wrenn, of Weyers Cave, Va., and a sister, Mrs. O. J. Rogers, of Washington.

It is a great relief to know your RUGS are in proper hands when you send them for
CLEANING
REPAIRING
STORING
It is with pride, we claim, not one complaint in our 20 years of service . . .
Have your rugs—ORIENTAL or DOMESTIC—taken care of the Natural way—BY HAND PROCESS.
Full Insurance Protection
CALL US for an estimate.
NATIONAL 3912
NESHAN G. [illegible] INC.
ORIENTAL RUGS
1128 CONNECTICUT AVENUE
Established 1917

Bishop Congratulates Class President

Post Staff Photo.

The Most Rev. John M. McNamara, Auxiliary Bishop of Baltimore and pastor of St. Gabriel's Church, and Grace Hemelt, president of the girls in the graduation class of St. Gabriel's School.

Reds Assailed As Elks Hold Flag Day Rites

Communism Attacked by Past Exalted Ruler at Lodge Meeting.

Speaking at a flag day observance held last night by Washington Lodge, No. 15, of the Elks, John D. Fitzgerald, past exalted ruler, attacked communism.

The Order of Elks, he said, is distinctively American and its destiny is linked with the destiny of the country.

The American form of constitutional government, with its guarantee of freedom of speech and of the right to own property, is the ideal to which the principles of Elkdom are dedicated, Fitzgerald said.

"Any form of philosophy or isms seeking to undermine these principles * * * should be repudiated," he stated.

Music for the program was furnished by the Elks Boys Band. Mrs. Elsie Reilly, soprano, offered selections and led the assembly in the singing of "Auld Lang Syne."

Schools to Close For Kramer Rites

Out of respect for Dr. Stephen E. Kramer, first assistant superintendent of schools, who died Thursday of a heart attack, Washington's public schools will be closed today.

Funeral services for Dr. Kramer will be held at 2 p. m. in St. Stephen's and Incarnation Episcopal Church. The Rev. George Fiske Dudley, rector, will officiate, and burial will be in Rock Creek Cemetery.

Administrative offices, as well as school rooms will be closed. The Board of Education, however, will meet in special session just before the funeral to draw up resolutions on Dr. Kramer's death.

Thirty school heads, who were Dr. Kramer's colleagues, will be honorary pallbearers. Six cadets from the six senior high schools in the city will serve as active pallbearers.

St. Thomas Pastor Holds First Service

Twelve graduates of St. Thomas the Apostle School, who received their diplomas at exercises Friday night, sat together for a mass yesterday morning at which the parish's new pastor, the Rev. Joseph M. Moran, preached.

Father Moran took charge of the parish three weeks ago, but yesterday's services was the first since his formal appointment.

The new priest came to St. Thomas' Church from the Church of the Assumption, where he was pastor for two years. Before holding that position, Father Moran was assistant pastor at he Church of the Sacred Heart for ten years.

Bishop Speaks To St. Gabriel's '36 Graduates

Urges Class to Follow Through Life Ideals Learned in School.

"Carry on the principles taught through your school years and justify the hopes of your teachers and the sacrifices of your parents and you will be successful," urged the Most Rev. J. M. McNamara, auxiliary Bishop of Baltimore, yesterday, at commencement exercises in St. Gabriel's Church, of which he is pastor.

Declaring to the 83 graduates of the parish school that he could wish them fame, or wealth, but that the search for these is responsible for the ills of the present era, He said it would be better to abide by the teachings of the church for a happier life. He also alluded to supposed communistic leanings of teachers in larger cities and warned of its peril.

The class was the largest in the history of the school, which is under the tutelage of the Sisters of the Holy Names of Jesus and Mary.

Diplomas were given to the graduates by the Bishop before he spoke. Afterwards he was celebrant at solemn benediction, assisted by the Rev. William Sweeney and the Rev. Louis Albert.

The names of the graduates follow:

Leo Abernathy, Byrne Adams, Oswald Bartram, Edmund Brown, Charles Cullen, Joseph Curtin, James Diggins, John Fowler, Allen Garland, Francis Geduldig, Casain Gittings, Francis Hartman, Daniel Healey, Francis Horan, Robert Houston, Paul Hunt, Robert Hunt.

Robert Jordan, William Kirkland, Frederick Koennel, Andrew Krez, Thomas Lafferty, Charles Lansdale, Francis Meehan, Edward Redman, Donald Reilly, Daniel Ring, Carlos Romulo, Paul Saffran, Emmett Sheehan, Lorenzo Silvestro, Joseph Slovensky.

William Stricter, Joseph Unsinn, David Walsh, John Walsh.

Jane Ashley, Dolores Becker, Gladys Bell, Helen Bloom, Antoinette Bosland, Eileen Carneal, Mary Carney, Helen Clemens, Jane Collins, Marie Cronin, Merriam DeNeane.

Katherine Dreis, Margaret Dunigan, Anna Rita Ellis, Helen Evans, Katherine Farley, Elaine Fay, Mildred Fitzgerald, Marie Gibbons, Rita Gibbons, Catherine Gubisch, Mary Hagerty, Dorothy Hammon, Grace Hemelt, Ruth Hullings, Margaret Johnson, Teresa Kane, Isabel Klostail.

Eileen Lambert, Mary Leapley, Marianna Leverone, Patricia Maier, Mary Malloy, Marjorie Mayhew, Edith O'Brien, Marie O'Dea, Mary Redding, Margaret Ring, Margaret Riseling, Dorothy Rhert, Margaret Smith, Jean Soreslemyre, Rose Sullivan, Marie Tonneman, Edith Twynham, Rita Widmayer, Dorothy Yeager.

Boys' Clubs Camping Site Is Purchased

160-Acre Tract Located on Potomac Above Point Lookout.

1,200 Youths From D.C. to Spend Week There This Summer.

The Metropolitan Police Boys' Clubs organization has purchased a 160-acre tract of land as a site for a summer camp, it was learned yesterday. The property is situated on the Potomac River, near Scotland, Md., a few miles above Point Lookout.

It is hoped that the camp will be ready for occupancy by about the middle of July. If ready then, the camp facilities would give 1,200 Washington boys a vacation of one week.

Construction work at the site will start within a few days. It is planned to erect 24 bungalows, each capable of housing eight boys. A mess hall and a recreation hall also will be built.

A nine-room farmhouse on the property will be used this year as headquarters and infirmary. Barns and a small tenant cottage also are included in the property.

John P. Meshkoff, director of the clubs, said yesterday that the site had been chosen after a year of search for the best possible location.

A half-mile stretch of beach provides swimming facilities. Tennis courts and a baseball diamond will be laid out and a place provided for track and field sports.

In addition to the Potomac River, two creeks, bounding the property on the north and south, will be available for swimming and canoeing.

If the camp is opened by July 15 there would be time this year for a season of six weeks. The boys would go to the camp in groups of 200, remaining for one-week periods.

The clubs are conducting a drive for funds to maintain the camp and to establish Police Boys Clubs in precincts where they do not now exist.

Foundation Gives Six Fellowships

Six Latin-American fellowships were announced yesterday by the John Simon Guggenheim Memorial Foundation. The stipends, amounting to approximately $2,000 each, will enable the scholars to come to the United States to work on problems of importance to their native countries in collaboration with scholars in this country.

The Latin American awards were endowed by former Senator and Mrs. Simon Guggenheim as one phase of the activities of the foundation.

The recipients are Andres Henestrosa, librarian of the department of foreign relations, Mexico; Prof. Alfredo Banos, jr., physicist of the faculty of physical and mathematical sciences, National University of Mexico; Dr. Pedro J. Bermudez Hernandez, assistant in zoology and paleontology in the University of Havana, Cuba; Prof. Carlos Eugenio Dieulefait, director of the statistical institute of the University of the Literal, Rosario, Argentina; Dr. Enrique Savino, bacteriologist of the institute of bacteriology of the National Department of Hygiene, Buenos Aires, Argentina, and Dr. Adalberto Steeger Schaeffer, chief medical officer of the Arriaran Hospital, Santiago, Chile.

Approved For Children
Give the youngsters the approved health drink . . . dairy-made from tree-ripened oranges. School authorities endorse this refreshing beverage for growing children.
5c Bottles where good beverages are sold. Quart bottles for Home Use.
Phone ATlantic 0070
EMBASSY DAIRY
BIRELEY'S Orangeade

NEY DOES IT AGAIN!
GEO. ROE

Imported Irish Whiskey, reg. $3.33
Now $2.49 Fifth
10 Years Old!
FIRST TIME EVER OFFERED AT THIS LOW PRICE
NEY Distributing CO.
The Home of MEL-O-IZED Whiskey
903 PENNA. AVE. N. W.
NAtional 7951 * We Deliver

Leap Year Has Proved a 'Flop' On West Coast

Matrimonial Activities Are at a Low Ebb as Cupid Awaits New Quiver.

By the United Press.

Hollywood, June 14.—Leap year looks like a flop in Hollywood, with almost six months gone and only six movie marriages made.

Why filmsters famous for wedding early and often should suddenly go altar shy would puzzle an Einstein, but it's so. Domesticity seems no longer fashionable.

The Jack Oakie-Venita Varden nuptials probably ranked the field in interest. If only because Oakie had been billed for years as a persistent bachelor.

Second honors should go to Frances Farmer and Leif Erikson, who occasioned no little to do in tying the knot, and to Jean Parker, who caused a ripple by slipping off to Las Vegas, Nev., to wed an Eastern newspaperman.

Terry Walker, a young beginner in films, pulled a novel stunt by obtaining a year's suspension of her contract to try out matrimony with a New York musician, the understanding being that if it doesn't work out she'll come back and be an actress.

Healy, et al., Humdrum.

Ted Healy astonished hardly anybody by flying off to a Yuma, Ariz., wedding with Betty Hickman, and the Louis da Pron (dancer), nuptials with a San Diego society girl were equally humdrum.

What Hollywood's drooping reputation needs is a big, smashing, surprise elopement, and here are some of the possibilities:

Frances Drake and Howard Hughes, Anne Shirley and John Howard, Fred MacMurray and Lillian Lamont, Jean Harlow and William Powell, Joan Blondell and Dick Powell, Cary Grant and Mary Brian, Henry Fonda and Margaret Sullivan (divorced once), and, believe it or not, John (the great lover) Barrymore and Elaine Barrie.

Charlie Chaplin and Paulette Goddard might also be added, but it is quite possible they are married already. It has been reported and denied so often nobody knows what to believe and neither Chaplin nor Goddard will tell.

Songsmith Cole Porter ("Miss Otis Regrets") is off for Callander, Ontario, burning to see the Dionne quintuplets. To be sure he won't miss, he has a letter of introduction from Jean Hersholt ("the country doctor"), to Dr. Alan Dafoe. Reason for the Porter quint crush is a mystery, unless he has hit upon a rhyme for quintuplet.

Irving Asher, husband of Laura La Plante and head of Warner's British studio, is in town with the lowdown on Errol Flynn's so-called "wide stage experience." Asher says it was confined to small parts with a small stock company. Executive saw and signed Flynn because the north Irishman outwaited him, camping for days in his outer office.

Eggs Go Riding!

Ever hear of "eggs on horseback." Don Ameche and Chef Joseph Raimirez have the lads and lasses on the "Ramona" location nuts about them. Dish is simply a large, juicy steak, two inches thick, with a couple of eggs fried sunnyside up riding high and pretty on top. Seems it's an old Spanish-Californio custom just coming to light.

Mervyn Leroy is having Frank McHugh completely reupholstered for "three men on a horse"—different haircut, changed expression, and new waistline.

Looks as if Teddy Hart will be the only member of the original Broadway cast in the picture.

Little

"FLYING DOWN TO RIO." RKO-Radio picturization of a play by Anne Caldwell, adapted to the screen by Cyril Hume, H. W. Hanemann and Erwin Gelsey, starring Dolores Del Rio, with Fred Astaire and Ginger Rogers, Gene Raymond, Paul Roulien, Blenche Frideric, Walter Walker, Paul Porcasi, Etta Moten, Maurice Black, Armand Kalicz, Eric Blore and Gertrude Nissen. Music by Vincent Youmans. Directed by Thornton Freeland. A revival.

"Flying Down to Rio," at the time of its release notable at a colorful and fast-moving musico-dramatic vehicle for the Latin-American talents of Dolores Del Rio, but now principally memorable as the picture that introduced the dancing partnership of Fred Astaire and Ginger Rogers in "The Carioca," was revived yesterday at the Little Theater before crowds that taxed the capacity of the tiny Ninth street house.

There is much in "Flying Down to Rio" to make it ideal, early-summer entertainment—gay songs, spirited dances, the thrilling spectacle of a chorus of beauties cavorting on the wings of speeding airplanes and story enough to keep the divergent elements of the picture loosely threaded together.

There are, in additiion to the usual requisites of a coherent and interesting narrative, specialties by that deep-throated thrush, Gertrude Niesen, recently here, in person, at the Fox; Alice Gentle, noted concert singer, and Etta Moten, a sepia songstress of the first rank.

But when all is said and done, it no doubt is the extraordinary execution of "The Carioca," a concerted number of noble proportions and some daring, with Astaire and Rogers leading the pack, that puts the punch in this picture. And punch it has to draw back such crowds as yesterday's three years after its release.

The bill is completed by the customary short-reel subjects and news events.

Film Table

Palace—"Fury," at 11:15 a. m., 1:20, 3:25, 5:30, 7:35 and 9:40 p. m.

Earle—"Sons of Guns," at 10 a. m., 12:20, 2:50, 5:20, 7:45 and 10:10 p. m. Stage shows at 11:25 a. m., 1:55, 4:25, 6:55 and 9:20 p. m.

Loew's Fox—"Forgotten Faces," at 10:50 a. m., 1:45, 4:40, 7:35 and 10:15 p. m. Yascha Bunchuk symphony at 12:20, 3:20, 6:15 and 8:50 p. m. Stage shows at 12:55, 3:50, 6:45 and 9:20 p. m.

Belasco—"The Guardsman," at 12:08, 2:06, 4:04, 6:02, 8 and 9:58 p. m. "Plow That Broke Plains," at 11:30 a. m., 1:28, 3:32, 5:24, 7:22 and 9:20 p. m.

Columbia—"Small Town Girl," 11:55 a. m., 2:25, 4:50, 7:10 and 9:40 p. m.

Metropolitan—"The Law in Her Hands," at 11:20 a. m., 1:10, 2:55, 4:40, 6:25, 8:10 and 9:50 p. m.

RKO-Keith's—"Show Boat," at 11:15 a. m., 1:19, 3:23, 5:27, 7:31 and 9:30 p. m.

Tivoli—"These Three," at 2, 3:50, 5:40, 7:30 and 9:25 p. m.

Ambassador—"Sons O' Guns," at 6:15, 8 and 9:45 p. m.

Little—"Flying Down to Rio," at 11:20 a. m., 1:24, 3:28, 5:32, 7:36 and 9:40 p. m.

Filmdom's Happiest Trio Sails

Harris & Ewing.

Ben Lyon and Bebe Daniels, two of the cinema's most engaging stars, who, of course, in private life, are Mr. and Mrs. Lyons, were among those whose names helped swell the European-bound, week-end passenger lists. With them was their 4-year-old daughter, Barbara Bebe, making her first Atlantic crossing. Here Hollywood's happiest family are shown aboard the Ile de France, bound for London, Scotland and France on a combination business and pleasure trip. Ben and Bebe will fulfill stage engagements and, one suspects, do something about spreading the influence of the gown shop conducted by Bebe and Mrs. "Skeets" Gallagher in Hollywood.

Broadway

By Ed Sullivan

Acting in a Picture.

Hollywood, June 14.

WHEN Gary Cooper and Madeline Carroll were announced for the cast of the flicker, "The General Died at Dawn," Paramount didn't know that John O'Hara, Clifford Odets and Sidney Skolsky would also be in the cast. In fact, we didn't know it either.

Director Lewis Milestone, lunching with Novelist O'Hara, offered him the role of the English newspaperman in the picture. O'Hara almost fitted the part; he was once a newspaperman and, although not English, he insists that he writes it. Odets got the job, merely a bit, for he wrote the screen play, and he believes he is as good as Ben Hecht and Charlie MacArthur. If they are brave enough to appear in their own screen offerings, he is, too, reasoned Odets.

And I got into the picture by being an innocent bystander. That's the truth. I could lie a little—I mean lie plenty—and say that my public, those who saw me with Paul Muni in "Hi, Nellie," demanded a return engagement. But it didn't happen that way.

O'Hara played his bit with Cooper and Carroll. He likes to mingle with movie stars. This particular sequence of "The General Died at Dawn" takes place in the dining car of a Chinese train. O'Hara, sitting at a table, recognizes Gary Cooper (which isn't difficult) at another table and says, "Hello." Cooper returns the greeting and then tells Madeline Carroll who the guy is with this line: "He's an English newspaper man. You can buy him for a bag of salt." The amusing thing about this scene is that Cooper's name in the picture is O'Hara, and John O'Hara has to say to Cooper, "Hello O'Hara." You'd be surprised how awkward it is to call another person by your name. John O'Hara sat in the train for two days to make this scene.

Odets also sits at a table, and as the camera moves up the aisle of the train, it takes his picture. Nothing much, but enough to satisfy Odets' fans. I was on the set for the "Watching Them Make Pictures" column. Odets asked me if I would sit at the table with him.

This meant a return to my picture career, and since I was going back, I wanted to have a scene as good as the one in "Hi, Nellie." Odets had never worked in a flicker before, but I had experience. In fact, I'm the only actor whose applause lasted longer than his appearance on the screen. I am referring to my "Flash Act" in the flicker, "Hallelujah, I'm a Bum." The night that picture opened at the Rivoli, the newspapermen were good enough to give me a hand. I appeared and they raised their hands to applaud. I disappeared from the screen long before their applause ended.

In order to make this "Sitting at the Table" a longer scene, I said to Director Milestone: "You get into the picture too." I figured that if the director was in the scene he wouldn't make it too brief.

We sat down and arranged a scene. Director Milestone was to sit at the table with Odets. I was to be at the next table, listening to their conversation. Then I was to interrupt. I'm telling you this so you'll know where to look if you really want to see me.

And don't any one write and send me in as a movie boner.

The scene, as played has Odets trying to sell Director Milestone an oil well in China. He tells Milestone, writing on the tablecloth as he talks, there are 1,000 barrels of oil a day, making 7,000 barrels a week, making 210,000 barrels a month . . . Whereupon I lean over the table and try to clinch the argument by shouting to Milestone: "And don't forget there are some months that have 31 days."

This isn't very snappy dialogue, but remember that the train is going through China and we have to discuss something that the picture is about.

We did the scene in two takes, which is something, even if the scene isn't. The cameraman, Victor Milner, rates a bow. He did the best camera work of the season. He made Odets look like Odets and he made me appear almost acceptable. Milestone's face is almost missing from the picture. We had Milestone play the scene with his back to the camera. And when you can make a director do this, then its good direction.

We complete our big scene when the train, as called for in the scenario, comes to a sudden stop. Passengers are tossed about. Odets and I are thrown to the floor. Nice acting, doing falls. We'll be in a Laurel and Hardy comedy next, tossing pies at each other. But as we actors say, "anything for a laugh."

So watch for the flicker, "The General Died at Dawn," with O'Hara, Odets and Oh Skolsky. Gary Cooper is also in the picture.

Copyright, 1936, by the Chicago Tribune-N. Y. News Syndicate, Inc.

Nelson B. Bell

About the Showshops

THOSE glib-tongued and nimble-witted "four clowns in clover," known to the trade as the Yacht Club Boys, singing feature of "Thanks a Million" and "The Singing Kid", will come to the stage of the Earle Theater in person to headline the vaudeville portion of the bill for the week of Friday, June 26. They will follow Edgar Kennedy, the screen comedian, in that spot, according to announcement made yesterday by John J. Payette, zone manager of the Warner Brothers' interests in the Washington territory. Mr. Kennedy will begin drycleaning his pestered physimahogany on the Earle stage this Friday.

BELL.

Adler, Kelly, Kern and Mann, who make up the popular nautical quartet, have just completed work on "Stage Struck", the new vehicle for Dick Powell and Joan Blondell. Since 1929 they have been favorites on Broadway and in the smartest night spots. Their flair for composing original comedy songs and parodies created a style that sophisticates found breezy and stimulating. You remember their "I Love to Singa" and "My, How This Country Changes", in Jolson's "Singing Kid".

When they come to the Earle, these landlubber yachtsmen are expected to offer everything in their repertoire, from their much applauded "alphabet song"—the one about the PWA, the NRA, the AAA and all the rest of them—to their "I'm an Indirect Descendant of the Tsar", in which they become Romanoff, Dumbenoff, Tallenoff and Shortenoff, respectively.

Some fun! Eh, Stuff?

* * * *

A new romantic screen alliance will be introduced to Capital cinemaniacs following the current engagement of Spencer Tracy and Sylvia Sidney in "Fury" at Loew's Palace. It will be composed of Loretta Young, last seen opposite Franchot Tone in "The Unguarded Hour", and Robert Taylor, now on view with Janet Gaynor in "Small Town Girl". The vehicle of their first joint appearance as co-stars will be "Private Number", in which a millionaire's son marries his mother's maid—or something of that sort. "Private Number" supplants "San Francisco", originally announced as the Palace's next bill. "San Francisco", with Clark Gable, Jeanette MacDonald, Spencer Tracy and Jack Holt, will come after, maybe, after.

* * * *

The 1936 screen version of Edna Ferber's "Show Boat", now in its fourth week at RKO-Keith's, is the film selected by the National Screen Council as winner of the Boxoffice Blue Ribbon Award for May. The year's other monthly winners, to date, are "A Tale of Two Cities", "The Story of Louis Pasteur", "The Country Doctor" and "Mr. Deeds Goes to Town", in the order named, beginning with January.

Speaking of "The Country Doctor", there is a movement on foot to have a prominent university bestow an honorary degree in medicine upon Jean Hersholt in recognition of his sterling work in that picture. His next is "Sins of Man", opening at Loew's Fox on Friday.

Don Ameche, playing second lead with Hersholt in "Sins of Man", never had a bad break in his life. He was signed by Darryl Zanuck for Twentieth Century-Fox Pictures by wire, after having received his first break with a Wisconsin stock company and later scoring a hit in radio as the result of an audition he took while waiting for a friend, or a street car, or something, at the studio. Twentieth Century-Fox grabbed him on the strength of another company's screen test, caught by an agent at a "sneak" preview. The agent negotiated his contract by telegraph.

* * * *

While it isn't quite in the nature of a double bill, Guy Wonders reports that the program board of Sidney Lust's Milo Theater, in Rockville, Md., recently bore the following in electric lights:

"THREE GODFATHERS"
PARKING IN THE REAR

* * * *

The Roadside Theater's second bill of the season, opening June 29 for two weeks, will be Augustin Daly's famous melodrama of "Under the Gaslight". The season's inaugural occurs tonight, with Jules Verne's "Around the World in 80 Days" the pretentious offering.

As the second production of Robert Porterfield's Barter Theater in Abingdon, Va., "Mrs. Moonlight," by Benn Levy, will be presented on Thursday, Friday and Saturday nights of this week. If you haven't the price in cash, farm produce and provender will buy your ticket—that's what "Barter Theater" means.

* * * *

Another chatty letter from Anne Ayres, written on the letterhead of Lawrence Langner's Westport Country Playhouse—which she helped establish—says, in part: "I have been surrounded by Hollywood news and gossip the past week, for Paula Stone, Charles Collins and Dorothy Stone (Mrs. Collins) have been here with rare reports. I wonder if the picture Dorothy did, 'Revolt of the Zombies', or some such title, has come to Washington? If only you could hear her stories of the taking of that picture! And the dialogue she had to speak! Looks as if Charlie Collins has landed in pictures through his 'Dancing Pirate', although he says it was a badly arranged film. Paula is coming out in something of the Civil War period—'Secret Service' may be the title. Of all the Stones, Fred is the one who most likes Hollywood, which amuses the rest of us, no end. Carol, my Easthampton protegee—and she will be a star or I am no prophet—is up at Mount Kisco in summer stock. Lawrence Langer has some good things for Westport—Eva Le Gallienne, McKay Morris and Rex O'Malley in Congreve's 'Love for Love'; Grace George in a new comedy and Jimmy Savo in Moliere's 'Would Be Gentleman', worth going far to see, that last one."

* * * *

Back-to-Nature Note.

Announcement that Katharine Hepburn will open here in Helen Jerome's dramatization of Charlotte Bronte's "Jane Eyre" gives rise to the suspicion that her management is not doing right by our Katie. First they sink her in "The Lake" and now they give her the "Eyre!"

The Daily Legal Record

JUNE 15 (MONDAY), 1936.
Motions Assignment.
Justice Luhring, Presiding.

10:00—
Preliminary and ex parte matters.
10:15—
Columbia Surety Association vs. Baxter. Attys., Smith—Cromelin & Laws, Brooks.
Fields vs Fields; rule.
Goodman vs. Charuhas; rule.
Diamond vs. Aetna Life Insurance Co. Attys., Smith—Arth, Ganss.
McCoy vs. McCoy; rule.
Miland vs. Miland. Attys., O'Leary—Barrett.
Pegg vs. Pegg; rule.
Metcalfe vs. Parker et al. Attys., Miller, Sanders, Childs et al.—Lemm, Brody.
Wann vs. Ickes; rule.
Clark vs. Clark; rule.
In re: Alsace Lorraine Hall; rule.
McConnell vs. McConnell; rule.
Hartung vs. Hartung; rule.
Ellin vs. Ellin; rule.
11:00—
Offutt vs. Adam A. Weschler & Son, Inc. Attys., Newmyer, Bress—Brashears, Townsend, O'Brien & Beasley.
Potter vs. Potter; rule.
Estate of Sarah E. Cooper. Attys., Levine, Branson.

Law Cases.

890. Harris vs. I. T. O. A. Attys., A. L. Newmyer, D. G. Bress—Whiteford, Marshall & Hart.
741. Garner vs. Crump. Attys., R. A. Cusick—J. H. Fihelly.
865. Lambert vs. Capital Transit Co. Attys., Frey & Morganstein—E. L. Jones.
948. Leland vs. Washington Rapid Transit Co. Attys., Tobriner, Graham, Bres & Tobriner.
——. Kenny vs. Morgantheau. Attys., E. C. Dutton—E. E. Ellison. (Mandamus.)
923 and 924. Gordon vs. Wasserman. Attys., A. L. Newmyer, D. G. Bress, Franklin Yasmer—Simon, Koenigsberger & Young.
793. Boaze, administrator, vs. Windridge & Co. Attys., A. L. Newmyer, D. G. Bress—Frost, Myers & Towers.
928 Schulmerick vs. Carusi et al. Attys., A. L. Newmyer, H. W. Vesey—H. I. Quinn.
938 and 939. Landis vs. Rosson. Attys., Ivan Heidman—Cromelin & Laws, J. L. Richards.
943 and 944. Schaffer vs. Fraser. Attys., A. L. Newmyer, D. G. Bress—E. L. Jones.
945. Walker vs. I. T. O. A. Attys., A. L. Newmyer, D. G. Bress—Whiteford, Marshall & Hart.
243. U. S. Shipping Board vs. Aetna Casualty Co. Attys., Conway, J. J. Wilson—C. B. Ellis, K. K. Spriggs.
949. Roche vs. D. C. Attys., Wilkes & Artis—Corporation Counsel.
951. Maloney vs. Pingree. Attys., Wilkes & Artis—S. J. L'Hommedieu.
842. Fisk Tire Co. vs. Ehlis & Daoud. Attys., W. C. Schaffner—Sefton Darr.
——. Williams vs. Hines. Attys., William Wolf Smith—U. S. Attorney.
846. Maier vs. I. T. O. A. et al. Attys., William Wendell—Whiteford, Marshall & Hart.
——. Moran, recorder, vs. Monk. Attys., G. B. Springston—George Edelin.
345. Hayman vs. Soo. Attys., A. L. Newmyer, D. G. Bress—J. H. Fihelly.
825. Davis vs. D. C. Attys., Joseph Fitzgerald, jr.—T. G. Walsh.
952. Faller vs. Seidel. Attys., R. A. Cusick—J. J. Slattery.
956. Coral Gables, Inc., vs. Kerlin. Attys., W. B. Wright—Peelle, Lesh Drain & Barnard.
958. Fleming, trustee, vs. McNeill. Attys., C. S. Baker, B. L. Tepper—R. H. McNeill.
962. Whitting et al. vs. American Surety Co. Attys., Baker & Tepper—Douglas, Obear, Morgan & Campbell.
963. Key vs. Texaco Co. Attys., S. G. Lichtenberg—W. J. Neale, Stelwagen & Scott, J. L. Townsend.
965. Mathews vs. King. Attys., M. E. Buckley, jr.—O'Shea, Burnett & Goldstein.
966. Trenschert vs. Chase. Attys., C. A. Sheldon—R. J. Whiteford.
967. Kober vs. Washington Rapid Transit Co. Attys., A. L. Newmyer, L. H. Shapiro—G. P. Hoover.
969. Rapley vs. Mouser. Attys., Houston & Houston—W. R. Lichtenberg.
970. Fay vs. Doyle. Attys., W. B. O'Connell—M. M. Doyle, F. A. Thuee, J. J. Malloy.
972. Reichold vs. D. C. Attys., Benjamin Prager, Martin Mendelsohn—Corporation Counsel.
973. Cleary vs. Capital Transit Co. Attys., A. L. Newmyer, Bress—Jones.
974. Baldwin use of Harper vs. Gockeler. Attys., W. C. Sullivan—Whiteford, Marshall & Hart.
975. Irving vs. Pennsylvania Railroad Co. Attys., A. L. Newmyer, W. K. Allen—McKenney, Flannery & Craighill, Hamilton & Hamilton.
977. Daly vs. Cardo Engineering Co. Attys., H. I. Quinn—E. L. Jones.
978. Erskine vs. Cap. Inv. & Guar. Co. Attys., C. I. Kaplan—Frost, Myers & Towers.
980. Miller vs. I. T. O. A. Attys., T. E. Lodge, J. E. McCabe—Whiteford, Marshall & Hart.
981. Connor vs. Bosworth. Attys., Dante Gallotta—Welch, Daily & Welch.
982. Wardman Real Estate vs. Kite, administratrix. Attys., G. C. Ober, jr.—Wright & Ershler.
983. Calhoun vs. Evening Star Co. Attys., Friedlander & Silverman—E. L. Jones.
987. Eissler vs. Cone. Attys., A. D. Smith—Ellis Block.
988. Di Giovanni vs. Cecchini. Attys., J. D. Sadler—O'Shea, Burnett & Goldstein.
989. Alamo vs. Nevin Midland Lines. Attys., Quijano & Offutt—H. I. Quinn.
994. Brown, administrator, vs. Dickey Bros. Attys., N. A. Dobbins—Nesbit & Pledger, jr.
995. Seitz vs. I. T. O. A. Attys., J. J. Malloy—Whiteford, Marshall & Hart.
996. Resnick vs. D. C. Attys., A. L. Newmyer, S. H. Feldman—Corporation Counsel.

Lawsuits.

Effie L. Cookus vs. the Capital Transit Co.; damages, $25,000. Atty., Joseph J. Malloy.
Edward Horgan vs. Mary Sesso, executrix, etc.; acct. services, $106. Atty., George Lee Boswell.
Annette P. Malseed vs. James S. Malseed; foreign judgment, $2,883.66. Attys., T. G. Benton, Aubrey St. C. Wardwell.

Mechanic's Lien.

Potomac Plate Glass Co. vs. Mike Asha; lot 44, square 1070, 9 15th st. ne., $112.

Equity Suits.

Katie Lee Gregory vs. William Nelson Gregory; limited divorce. Atty., Ralph A. Cusick.
Iantha H. Hughes vs. Elaine P. Heiskell et al., substitute trustee. Atty., Francis E. Smith, jr.
Jennie Scagnelli vs. Frank Scagnelli; absolute divorce. Atty., Laura M. Berrien.
Minnie Ward Faye vs. Theodore Alexander Fay; absolute divorce. Atty., Bernard H. Conn.
Elder P. Summers vs. Russell N. Shaw; performance of contract. Atty., Clarence L. Bahr.
Mary E. Dixon vs. William A. Dixon; maintenance. Atty., Wilbert McInerney.

CIRCUIT COURT ONE.
Justice Proctor—Goff, Clerk.

Henry Hitt et al. vs. Worcester Salt Co.; jury sworn, respited until Monday. Attys., C. S. Baker, F. W. Hill, jr., and C. B. Garnett—Frost, Myers & Towers.

CIRCUIT COURT TWO.
Justice Cox—Lemon, Clerk.

Georgia M. Spruill vs. Harriet I. Serven; leave to prosecute appeal without prepayment of costs granted.
Charles Romano vs. David Davis; time to submit motion for new trial extended to June 16.
Hortense M. Mallett vs. Arthur G. Mallett; final decree absolute divorce.
Rudolph H. Yeatman vs. Peter & A. J. Ellis, Inc.; jury sworn, verdict for plaintiff for $500; judgment forthwith, consent.
Frank Jackson vs. Continental Baking Co.; motion for new trial argued and submitted.
Florence Goldberg vs. Jack Goldberg; hearing begun, finding for plaintiff. Attys., A. W. Jacobson—L. H. Shapiro.
Carmine J. Errico vs. Emma C. Errico; hearing begun, finding for plaintiff. Attys., Ben Lindas—S Lubowitz.
Bernice D. Madigan vs. Charles S. Madigan; hearing, decree absolute divorce. Attys., Albert Brick—John L. Lasken.
Beverly O. Hatch vs. Frances C. Hatch; hearing, finding for plaintiff. Attys., Bowie Stein—Philip Goldstein.
Peggy E. O'Connor vs. Maurice O'Connor; hearing begun, decree signed.
Louise J. Zirwes vs. John H. Zirwes; hearing, decree for plaintiff. Attys., W. J. O'Mahaney—Elmer Cummins.
Joseph R. Caplan vs. Hyman Glass; bill of exceptions submitted.

CIRCUIT COURT THREE.
Justice Adkins—Watts, Clerk.

Gibbs L. Baker vs. John B. Colpoys, U. S. marshal; demurrer to answer argued and submitted.
Estate of Elizabeth B. Jones; jury sworn, respited until Monday. Attys., Arthur P. Drury—Austin Canfield.
Cornelia Alexander vs. Michael Falcone; jury sworn, respited until Monday. Attys., Albert Lyman—Frank Paley.
Condemnation Lots 31, 33 and 35; cause continued to July 1.
Condemnation Reservation D, etc.; order to return verdict June 15.
Acquisition Square 5375, 5494, 5495; order fixing compensation of jury.
Fisk Tire Co. vs. Ehlis & Daoud; time to submit motion for new trial extended to June 24.

EQUITY COURT TWO.
Justice Bailey—Belew, Clerk.

Joerissen vs. Remington Rand, Inc., et al.; findings of fact and conclusions law signed; final decree dismissing bill with costs; appeal noted.

EQUITY COURT THREE.
Chief Justice Wheat—Dertzbaugh, Clerk.

Ercer I. Oliver Hawkins vs. Raymond H. Hawkins; decree absolute divorce.
Anna M. Lawson vs. Howard Willetts Lawson; decree absolute divorce.
Florence Marie Hoffman vs. William E. Hoffman; decree absolute divorce.
Gladys E. Palumbo vs. Charles M. Palumbo; decree limited divorce.
Victor Glick vs. Anna Glick; decree absolute divorce.
Mildred Washington vs. Oscar Washington; decree absolute divorce.
Helen Louise Painter vs. Paul P. Painter; decree absolute divorce.
Mary E. Bolton vs. William B. Bolton; decree absolute divorce.
Geraldine Zajic vs. John E. Zajic; decree absolute divorce.
Geraldine E. McGovern vs. Paul S. McGovern; decree absolute divorce.
Howard D. Queen vs. Alberta V. Queen; decree absolute divorce.
Marilene Jigger vs. George Jigger; decree absolute divorce.
Hazel R. Brown vs. Ely H. Brown; final decree absolute divorce.
Ella Lee Marsh vs. Lillie Virginia Marsh; final decree absolute divorce.
Grace Hutson vs. Charles P. Hutson; decree absolute divorce.
Elizabeth W. Tipping vs. Jacob Ronald K. Tipping; decree absolute divorce.

Probate Proceedings.
Justice Gordon Presiding.

Estate of George L. Starkey; letters testamentary granted National Bank of Washington. Attys., Brandenburg & Brandenburg.
Estate of Eugene J. Marc; sale finally ratified. Atty., H. P. Leeman.
Estate of Minnie M. Ewell; sale personal property ordered. Attys., Cromelin & Laws.
Estate Jessie M. Chapman; Fred J. Icenhower appointed guardian ad litem.
Estate of Elizabeth A. P. Flint; order for commission to issue. Atty., J. L. Fowler.
Estate of Jame W. B. Moran; sale ratified. Attys., Peelle, Lesh, Drain & Barnard.
Estate of Kate M. Spottswood; sale real estate authorized. Atty., A. B. Baker.
Estate Isaac T. Mann; order for employment of counsel. Atty., J. B. Carter.
Estate of Albertine Stone; sale deed of trust note ordered. Atty., P. Sleman.
Estate Truxtun Beale; will filed dated May 28, 1924; codicils filed dated February 3, 1930, May 10, 1936, March 1, 1935.
Re Roberta M. Summers, order modifying order February 7, and allowing payment of bills. Atty., H. Miller.
Re Lenora A. Fague, et al, allowance granted. Attys., J. T. Cromelin.
Estate Henrietta Sacks; will filed, dated July 14, 1917.
Estate Emma Virginia Thorne; will filed, dated May 10, 1914.
Estate Rosalind L. Cooper; letters testamentary granted Molton O. Cooper and Lillian O. Langworthy; special bond, $1,000. Atty., C. F. Burby.
Estate George M. Gerhauser, jr.; letters administration granted Daisie G. Preston; special bond $1,000. Atty., J. W. Wood.
Estate Alice D. Reynolds; letters testamentary granted Joseph T. Daly, and Austin S. Imirie; bond $1,000. Atty., K. Daly.
Estate Edgar H. Hinkle; letters administration granted Cynthia Hinkle; bond $300. Atty., W. E Carey, jr.
Estate Thomas W. Sidwell; letters testamentary granted J. Austin Stone; bond, $24,000. Attys., Stone, Borden & Mack.
Estate Sarah J. Scott; letters testamentary granted Charles F. Scott; special bond $1,000. Atty., H. P. Blair.
Estate Samuel Feldman; letters administration granted Isadore Feldman; bond, $1,000. Atty., Jack Politz.
Estate Howard Miller; letters administrator d.b.n. granted Maud M. Birch; bond, $500. Atty., N. E. Birch.
Estate Nette L. Herrick; letters testamentary granted Orvill H. Turner; bond, $1,000. Atty., C. M. Irelan, jr.
Re Harry A. Miller, expenditures ordered. Atty., W. W. Stickney.
Estate John W. McCoy, will filed, dated December 5, 1935.
Estate Grace S. Silvers; will filed, dated May 6, 1932.
Estate Evarts E. Jones; will filed, dated April 21, 1911; codicil filed, dated March 11, 1918.
Estate Charles H Stone; will filed, dated November 19, 1932.
Estate Julia F. Lucas, will filed, dated April 15, 1931.
Estate Charlotte W. Wyman, will filed, dated June 5, 1916.
Estate James T. O'Meara, will filed, dated April 23, 1933.
Estate Lillian E. Barteman; letters administration c. t. a. granted Columbus Fearson; bond, $2,000. Atty., A. D. Smith.
Estate Frederic W. Atherton; letters testamentary granted First National Bank of Boston, Mass., bond $1,000 Atty., C. V. Imlay.
Estate Julia R. Pearce; order authorizing acceptance of discount of note. Attys., Minor, Gatley & Drury.
Estate Eleanora A. Bowker, will filed, dated July 9, 1924.

Lawsuits.

William W. Ward, etc., vs. Francis I. Brooke et al.; damages, $100,000. Attys., Vernon B. Lowrey, H. Lamar Henderson.
U. S. to use of Howard P. Foley Co. vs. the Rust Engineering Co. et al.; contract, $13,593.39. Atty., H. Winship Wheatley.
A. H. Baker & Co., Inc., vs. Louis J. Raebach; note, $1,453.33. Attys., Welch, Daily & Welch.

Mechanic's Lien.

Charles M. Connor vs. Wallace F. Enright et al.; lot 801, square 16, 2511 I street northwest, $64.25.

Docketed Judgment.

Joseph A. Smithson vs. Mrs. Caleb Powers; judgment Municipal Court, $49.50. Atty., John F. O'Connell.

Equity Suits.

Katherine W. Murphy vs. Henry J. Lowe et al.; injunction, etc. Atty., Jacob N. Halper.
Re Robert Stanley Bussler; change name. Atty., H. C. deLozier.

Hayden Revue

"SPRING FEVER." The Phil Hayden Studo of Dance presents its pupils in the sixth edition of Phil Hayden's "Revue Intime" in two acts and 39 scenes, staged and directed by Phil Hayden and Ann Evans, with music and lyrics by Phil Hayden and Henry Evans; orchestral arrangements by Henry Evans, played under direction of Pearl Hauer. At the National Theater. Reviewed Sunday evening by W. A. Whitney. "THE SOLOISTS: Dorothy Post, Ann Hayden, Phyllis Mitchell, Quentin Porter, Rita Zuck, Gladys Gibson, Doris Gene Isbell, Lorraine Imlay, Thelma Carey, Betty Raymond, Edith Berg, Ethel Hayden, Dorothy Stoer and Gus Belezza, Kathryn Dengler, Margaret Scott, Marguerite Morrison, Conrad Kaplofitz, Bert Fogel, and Phil Hayden.

In a long but diverting program of dances, with tapping predominating, although with other manifestations of the art of Terpsichore in evidence, the sixth in the series of revues intimes of the Phil Hayden Studio of Dance was presented last evening in the National Theater before an enthusiastic audience of near-capacity proportions.

Of the nearly two score routines, a single number stands forth as not only unique upon this program, but as an interpretation of notable distinction on any bill in which it might be included. Based upon Red Norvo's composition, "Dance of the Octopus," Mr. Hayden depicted in stark staccato rhythms the fate of one caught within the tentacles of the devil of the deep, a mixed ensemble of 12 represetning the squid.

Other smoothly executed routines included the acrobatics of Dorothy Post, Rita Zuck and Lorraine Imlay, the tapping of Quentin Porter, the waltz-tap of the smaller girls and the Tillresque prcision tapping of some older girls; the ensemble toe numbers of the "Ballet Argente," the "Crystal Ballet," and the "Long Drawers Ballet," during which Jeanne Riggles, as the poor pupil, exhibits a neat burlesque of a struggling ballerina. Modernistic motifs also were manifest.

The program was colorfully presented in the Hayden manner, replete with simple, but pleasing settings, handsome costumes and a tuneful musical score, the greater portion of which is original.

Among those participating in the evening's kermess were:

Dorothy Stoer, Zelda Rodbard, Mae Wilson, Margaret Scott, Thelma Carey, Virginia Astryke, Kathryn Dengler, Mary Black, Josephine Murphy, Betty Raymond, Mary Jane Zernia, Gus Belezza, William Baldwin, Alfred Richards, Felix Peckham, Bob Morris, Jimmie Evans, Joe D'Amato, Jack Baker, Joseph Grant, Marguerite Morrison.

Conrad Kaplowitz, Lois Ann Hill, Magenta Carney, Carol Jane Sewell, Diane Fullerton, Diane Adams, Joanne Folk, Barbara McGlue, Mareda McChesney, Jane Eichenlaub, Betty Ann Gantz, Mary Ellen McDonnell, Isabel Travers, Leslie Butler, Iris Costello, Jeanne Davis, Naomi Miller, Bobbie Hayden, Suzanne Lockhead, Christine White, Ann Hayden.

Jack Baker, Bud Black, Bill Burkett, Larry Lawrence, George Smith, Bert Fogle, Betty Elmore, Beverly Doughty, June Farrington, Gahl Piggott, Betty Piggott, Helen Mullin, Betty Schaerer, Ruth Mae Turner, Judy Mack, Sally Johnson, Betty Jennings, Adelaide Quinn, Ethel Hayden, Doris Gene Isbell, Phyllis Mitchell.

Mickey Lansburg, Judson McChesney, Karl Kaplowitz, Buddy Brylawski, Ann Underwood, Suzanne Parker, Betty Parker, Georgia Harmon, Cecilia Volkman, Muriel Anderson, Audrey Pote, Eldon Long, Joseph Ottenstein, Virginia Herwig, Rosa Jarrell, Nina Stephens, Shirley Baker, Corrine Cohan, Betty Herwig, Claire Aubrey, Vivian Dustin, Adelane Herwig, Florence Girard.

Virginia McKay, Margaret Whitmarsh, Hary Gardner, Gladys Gibson, Betty Dexter, Nancy Dexter, Lucille McLean, Mary Jane Skinker, Joan Nolan, Patsy Cairns, Patsy Thren, Lois Anderson, Patty Ware, Mary Elizabeth Snyderwine, Joan Shotzman, Lois Schotzman, Bobby Weismiller, Lucie Foster, Corrine Heurich, Mary Russell, Patsy Neuland, Julia Smith, Earl Nagle, Peggy Lawrence.

Evelyn Mock, Betty Crymes, Florence Girard, Yvonne McChesney, June Miller, Richard Lorleebers, Sally Gilchrist, Celeste Sewell, Haldis Hegg, Marianne Cude, Dorothy Marston, Gilbert Wesick, Dicky Shenk, Betty Boyd, Dorothy Cole, Mary Giancoli, Ann Kerlin, Edith Berg, Norma Purvis, Joan Davis, Jewell Davis, Jane Terrett, Jane Baker, Doris Bowman, Frances Greenberg, June Miller, Jeanne Swain, Marilyn Rosenthal, Doris Olsen.

20 Hurt in Athens Strike.

Athens, June 14 (AP).—Twenty persons were wounded in a clash in the town of Eleusis today between police and striking cement workers, who tried to prevent the unloading of company sloops.

Automobiles are bought and sold every day through Post Classified Ads.

The Federal Diary

By Betty Read.

John V. Shea, of the Treasury Department, whose prize possession is a collection of autographed photographs and letters from prominent government officials during the last quarter of a century, expects a most valuable addition for his album shortly—the second extension papers on his retirement.

For 56 years Shea has been a government employee and ever since 1890 has had his offices in the sub-basement of the Treasury Building, where he is in charge of the binding of books, confidential papers and important records for his own department and where he does considerable work along this line for other government agencies. He has known every Secretary of the Treasury during that time and before coming to the Treasury served for ten years in the Government Printing Office. This 71-year-old veteran started work as a youngster of 15, as a messenger boy. Later he was a printer.

Through the years that other persons have come and gone, Shea has held his same job, the official title of which is Treasury representative, division of printing, and he says he is the only bookbinder in the department. Last year when he was 70 he was eligible for retirement, but President Roosevelt sent an exemption notice by which he was to continue until this month and he has recently been notified that the department would like to keep him longer and that another year's extension was coming through for him.

Economy is his hobby. A story, one included in a Presidential address, is told of a former Secretary of the Treasury who met the erect and smiling gray-haired Shea on the elevator one day and teased him about the money-saving suggestions he frequently made to heads of bureaus.

"What's the newest economy, John?" he was asked.

"Well," Shea replied, with a twinkle in his eyes, "you cut out the appropriation for fertilizer for the Treasury lawns so I am collecting dust from spiders' legs for that purpose."

Beginning with the late President Wilson, Shea has an autographed photograph of every President and his album also boasts the signed likenesses of other men famous in the country's history. Through his work and because of his genial personality, he has come to know many of the Nation's leaders.

Another of his friends is Senator William G. McAdoo, whom he first knew as the Treasury Secretary under Wilson. It was through McAdoo that Shea met Wilson and McAdoo brought to the President's attention a matter which resulted in a salary raise for Shea. He had reached the top of his salary rank as a bookbinder, so Wilson promoted him by executive order in March, 1916, to the classification of clerk. That order and a letter of appreciation from the late President for some bookbinding he had done for him are treasures in Shea's collection.

For many years Shea lived in Washington, but he now is residing in Baltimore and because he lives near one of the outlying stations he got up a petition to have one of the crack express trains stop for him. He found enough other persons in the neighborhood who could use the train to make it possible for the railroad to meet Shea's convenience.

Shea has one of the longest service records in the Treasury Department. He's not sure but that he holds the record.

Tomorrow the PWA will be three years old.

A report issued by Harold L. Ickes, Public Works Administrator, listed the accomplishments of those years in what he terms a "birthday statement."

The Sportsmen's division of the United States Bureau of Fisheries has been given the job of arranging a "gentlemen's agreement" among fishermen as a result of the new whaling treaty and of making recommendations for the conservation of this fast-disappearing species.

A "gentlemen's agreement," it was pointed out, is a lot more effective than policing the waters for violations. That is the way the halibut treaty restricting the catches on this fish has been enforced along the coasts. No police force awaits an offender when he lands, but other fishermen soon report violations, Fisheries Bureau officials said, and the law-breaker cannot license his boat the next year.

AMUSEMENTS.

Air-Conditioned for Healthful Comfort
LITTLE THEATER 9th St. Above F.
WE BRING BACK THE BIG ONES
Fred Astaire and Ginger Rogers
In their first smashing success
"FLYING DOWN TO RIO"

RKO KEITH'S 15th at G
NOW A Washington Institution
4th WEEK!
'SHOW BOAT'
Starring
IRENE DUNNE
ALLAN JONES
CHARLES WINNINGER
HELEN MORGAN • PAUL ROBESON
Coming—Radio's Youthful Singing Star
BOBBY BREEN in "LET'S SING AGAIN"
AND... the 15th issue "The MARCH of TIME"

Loew's FOX ME. 5001 F at 14th
HERBERT MARSHALL NOW in "Forgotten FACES" with GERTRUDE MICHAEL
Stage HERB WILLIAMS
YASHA BUNCHUK and 60-PIECE SYMPHONY ORCHESTRA
Friday JEAN HERSHOLT in "SINS OF MAN"
Stage MOLASSES 'N' JANUARY
LITTLE JACKIE HELLER

Loew's PALACE F at 13th
NOW
THUNDERING DRAMA!
FURY
Sylvia Sidney Spencer Tracy

Loew's COLUMBIA F at 12th
NOW
JANET GAYNOR
ROBERT TAYLOR in
"Small Town Girl"
25c TO 5:30 NIGHTS 25c-40c

5 De Luxe Shows Today
Doors Open 9:45 A. M.
Warner Bros. Comfortably Cool Theatres
EARLE NOW
JOE E. BROWN
A Warner Bros. Hit
Sons O'Guns
With JOAN BLONDELL
On Stage TED LEWIS
RHYTHM RHAPSODY REVUE
"Sons O' Guns" Can Also Be Seen Today and Tomorrow at the Ambassador
25c TO 1 P. M.
Next Attraction MARION DAVIES in "Hearts Divided"

NOW METROPOLITAN
She's Gangdom's Lawyer
LAW in her HANDS
A Warner Bros. Hit With
Margaret LINDSAY Glenda FARRELL
Warren HULL Lyle TALBOT
Mat. 25c-Eve. 25c & 40c

BOAT TRIPS
On Washington's Finest and Most Modern Excursion Steamer
"CITY OF WASHINGTON"
MOUNT VERNON
50c Leave Daily 10 A. M., 2 P. M. Sunday 2 P. M. Only. Round Trip 50c
SUNSET CRUISE
Leaves Daily, 5:30 P. M. Returns, 7:45 P. M. Fifty Cent Plate Lunch Served on Board. Free Dancing —LeSieur's Orchestra.
50c ROUND TRIP 50c
SPECIAL MOONLIGHT CRUISE TONIGHT
HOTEL GREETERS ANNUAL SHOWBOAT CRUISE
CAPT. ARCH McDONALD, M. C.
ALL-STAR CAST
LeSieur's Orchestra—Added Features
FREE DANCING
WILSON LINE
NA. 2440 7TH STREET WHARVES

TODAY'S Neighborhood MOVIES
ASHLEY 505 7th St. S.W. NA. 4376
Harold Lloyd and Adolphe Menjou in "THE MILKY WAY."
(NEW) CIRCLE 2105 Pa. Ave. Phone West 0953
Ann Harding, Walter Abel in "THE WITNESS CHAIR" News and Comedy.
DUMBARTON 1343 Wisconsin Ave.
Herbert Marshall, Jean Arthur in "IF YOU COULD ONLY COOK" News and Comedy
FAIRLAWN ANACOSTIA, D. C.
Gary Cooper in "MR. DEEDS GOES TO TOWN"
NEW M STREET 3227 M St. N.W. Two Big Features
Barbara Stanwyck in "Red Salute." Ann Rutherford in "Waterfront Lady."
SECO 8244 Ga. Ave., Silver Spring, Md.
"WIFE VERSUS SECRETARY" Myrna Loy, Clark Gable, Jean Harlow
STATE Falls Church, Va.
Pat O'Brien in "I MARRIED A DOCTOR."
STATE-BETHESDA 6970 Wisc. Ave. Bethesda, Md.
"Desire"
TAKOMA 4th and Butternut Sts. No Parking Troubles.
Shirley Temple in "CAPTAIN JANUARY" Selected Short Subjects.
Direction of Sidney Lust
HIPPODROME K near 9th Today
Irving S. Cobb—"Everybody's Old Man" Gary Cooper—"Her Wedding Night."
CAMEO MT. RAINIER, MD. Today, Tomorrow
Warner Oland—"Charlie Chan at Circus" March of Time No. 14.
ARCADE HYATTSVILLE, MD. Today, Tomorrow Wed.
Shirley Temple—"Captain January"
RICHMOND ALEXANDRIA, VA. Today, Tomorrow
John Boles—"Message to Garcia."

AMUSEMENTS.
BELASCO 2nd WEEK
ALFRED LUNT • LYNN FONTANNE in the GUARDSMAN
EXTRA ADDED ATTRACTION
"THE PLOW THAT BROKE THE PLAINS"
AMERICA'S PRIZE-WINNING STORY OF THE PLAINS PRODUCED BY THE RESETTLEMENT ADMINISTRATION

Gar Wood
LEADS the way to perfect OIL HEAT
INSTALL NOW!
PAY NEXT FALL
Guaranteed By
National Electrical Supply Co.
1328-1330 New York Ave.
National 6800

This Morning . . .

With Shirley Povich.

Messrs. Clark Griffith and Bucky Harris confess themselves well pleased with the trade that sends Jake Powell to the Yankees and brings Ben Chapman to the Nats' outfield, but I am wondering how the Washington infielders are taking the new development.

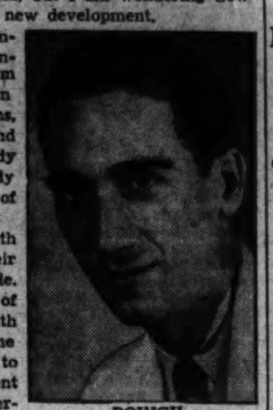

POVICH.

As long as Wild Horse Jake was a member of the Washington cast, the Nats' infielders were comparatively safe from spike wounds, fractured forearms, broken ribs and other of Powell's pet inflictions, but now, by their own hand, Griffith and Harris have exposed Joe Kuhel, Buddy Myer, Ossie Bluege, Red Kress and Buddy Lewis to the ravages of the wild man of the base paths.

However, Messrs. Harris and Griffith could hardly be expected to consult their infielders on the advisability of the trade. Those gents are supposed to take care of themselves when guys like Powell, with spikes gleaming and nostrils flaring come charging into the bases. It's something to think about, though, and this department is grateful that this department is not personally troubled by the possibilities.

The trade itself leaves this department a wee bit cold. Methinks the Nats were mildly stung on the trade despite the elation of Messrs. Harris and Griffith. That .289 batting average of Chapman's last season compared to Powell's .312 figure, and that anemic .266 figure that Chapman is boasting thus far this year in contrast with Powell's .293 looks just a bit suspicious to me, although I am naturally suspicious.

One full season and a third of another is a rather long slump for any ball player, but that is Chapman's case. I'd like a little guarantee that it is a slump and not Chapman's true hitting stride as one former member of the Yankees, who apparently does not like the fellow, rose to remark when the subject came up.

It's hard to forget Chapman as a swell ball player. Not so many seasons ago he was a wow with the Yanks, and he's still shy of 28 years. But it's not easy to pass up Powell's two-year performance in a Washington uniform. Powell was a fixture in the Washington outfield from the day he set foot in the line-up, a swell ball hawk, an apparent natural .300 hitter with a long term of .300 hitting ahead of him.

There certainly could be no complaint with Powell's performances with Washington. He still is a dangerous hombre up there at the plate, on the bases and in the outfield. But, as I was saying, there is room for suspicion that Chapman is not the consistently good hitter that his early years in the league indicated.

If either club was bilked in the deal, then it was not by a great margin. Out there in the outfield, Chapman shades Powell by no mean edge. Their throwing arms should not be mentioned in the same inhalation, what with Powell a scatter-armed fellow and not so strong with his heaves, either, and Chapman possessing one of the finest arms in the business.

There is also the little matter of throwing to the wrong base, of which Powell has been guilty in the past.

On the bases, it looks like a standoff, with the edge, if any, favoring Powell. Chapman is a wee bit the faster, but he is not as bold as Jake and neither does he possess Powell's apparently charmed life on the base paths. I've seen Powell take the most absurd chances and get away with extra bases because of his downright lucky fates. Other guys, Chapman included, would be tethered to the bases.

But what, I suppose, is this department's No. 1 aversion to the deal is the loss of Powell's colorful personality to a ball club that boasted no other performer with the exception of Red Kress who could transform a dull ball game into a spectacle. Powell was a godsend to us writing guys who for years strained a gut trying to find a colorful ball player on the Washington team.

In Short—

Baseball makes strange teammates . . . casting as it does Earl Whitehill, who was punched; Ben Chapman, who punched him, and Buddy Myer, who vowed eternal vengeance against Chapman, on the same team . . . One angle to the Chapman-Powell trade is the fact that Chapman drew down a $10,000 salary with a bonus clause while with the Yankees, and Powell was playing for Washington for only $6,500 per annum . . . both players will receive a salary raise with their new clubs, as is customary . . . poor Powell . . . traded from a team that was a 30-to-1 shot to the team that is the favorite to win the pennant . . . Powell's share of a winning World Series would nearly equal his yearly salary . . . and then, again, figure out Chapman's probable loss in World Series spoils . . . the Washington club is now three players under the 23-player limit of the league . . . Griffith attempted desperately to obtain Pitchers Walter Brown or Johnny Broaca from the Yankees but failed with the trading deadline only 24 hours distant . . . The Powell-Chapman trade summed up: In a desperate attempt to bolster his pitching staff, Clark Griffith yesterday traded Outfielder Jake Powell to the Yankees in exchange for Outfielder Ben Chapman.

Schmeling Is Rated in Top Condition

Max Would Be Favorite for Anyone but Louis in Present Shape.

Teuton Confident, Unlike Most of Negro's Other Opponents.

By the United Press.

Napanoch, N. Y., June 14.—Max Schmeling indulged in his eighteenth workout in five weeks today and was given an "A" ranking on the three big "Cs"—condition, confidence, courage—a fighter must have to be triumphant in the ring.

Yet the former heavyweight champion still isn't conceded much of a chance in his international bout against Joe Louis, dark destroyer from Detroit, in Yankee Stadium Thursday night. Only 1 out of every 100 give him a ghost of a chance. But if he were fighting any other man—even Heavyweight Champion James J. Braddock—the German probably would be the fatvorite. He seems to have the equipment to beat anyone except Louis.

In "Greatest" Condition.

Rain drove Schmeling indoors today for his next to last boxing session before facing the devastating fists of the Brown Bomber. Before his workout, which drew a crowd of 1,000, Schmeling was given a physical examination by Dr. William H. Walker, New York State Athletic Commission physician.

Dr. Walker weighed Schmeling at 194¼, found his blood pressure 123 over 82, his pulse 64 before and 75 after exercise. It took the German's pulse 20 seconds to return to normal.

Louis Tapers Off.

Lakewood, N. J., June 14 (AP).—Six rounds of boxing today wound up the heaviest part of Joe Louis' preparations for his battle with Max Schmeling Thursday. The "Detroit destroyer," taking things easy, sparred a round each with Bud Schildknecht and Salvatore Ruggirello and two each with young George Godfrey and Frank Wotanski. Only in occasional flurries did he display any of the ferocity and punching power he showed Saturday.

Tomorrow is listed as a day of rest and he will taper off Tuesday. He is not expected to box more than a round or two more before the fight, confining his efforts to road work, shadow boxing, bag punching and calisthenics.

Outfielders Who Exchange Uniforms in Trade

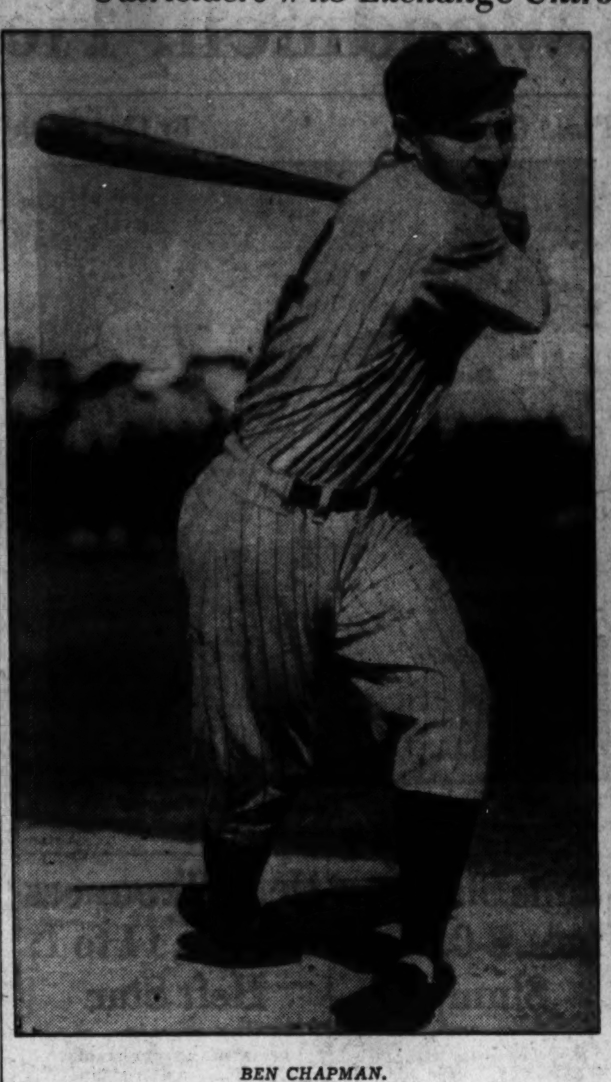

BEN CHAPMAN.

Post Staff Photos.

JAKE POWELL.

Nats Swap Powell Even to New York For Ben Chapman

No Cash Figures in Transaction Sending League's Leading Base-Stealer to New York; Chapman in Slump; Griffs Lose Only D. C. Player.

By Shirley Povich.
Sports Editor of The Post.

Rough-hewn Jake Powell, base-running idol of Washington fans, yesterday was traded to the New York Yankees in an even exchange for fleet-footed Ben Chapman.

After withholding Powell from yesterday's game in order to avoid possible injury that would balk the trade, Owner Clark Griffith of the Nats announced the deal, in which, he said, no cash figured.

The Washington club thus loses its only home-bred ball players, who in less than two seasons of play in the big leagues has become known as the scourge of the base paths with his rampant, helter-skelter style of running.

Powell Leading Base Stealer.

Now leading the league's base stealers with 11 thefts, Powell goes to the Yankees in exchange for an outfielder who is in the throes of a two-year batting slump. The 28-year-old Chapman, who batted only .289 last season, is still untracked this year with a .266 average at the present writing.

Powell, the former Takoma Park sandlotter, celebrated his first season in the majors last year with a .312 batting average and now is batting .293 for 52 games.

Both Powell and Chapman are right-handed hitters and throwers. Powell a year younger than the man who set a new modern big league record for base stealers when he stole 61 bases in 1931.

That season was Chapman's greatest year with the Yankees. He batted .315, with a generou sprinkling of extra-base hits included in his record.

Chapman brings to the Washington outfield a throwing arm far superior to Powell's, which was neither strong or accurate. The former Yankee is regarded as one of the three best throwers in the league and enemy base runners hold due respect for his talents.

Looks to Long Hits.

Behind the trade was Griffith's desire to capitalize on Chapman's extra-base hitting potentialities and the Yankees willingness to part with a player for whom Manager Joe McCarthy had no great liking.

Tales of a McCarthy-Chapman rift have been rampant through the American League for two seasons and Chapman's loss of popularity in New York as a result of his protracted hitting slump has provided McCarthy with ample excuse for the trade.

Well-defined suspicions are also held in New York that the temperamental Chapman has become increasing envious of the popularity of the rookie Joe DiMaggio in the Yankees' outfield and thus incurred more of McCarthy's wrath.

Powell and Chapman are known throughout the league as colorful performers. The trade brings back to Washington the man against who Capital fans rose in 1932 when he slugged Earl Whitehill and blackened the pitcher's eye during the "riot" game in May of that year.

Spiking Started Trouble.

Chapman precipitated the tempestous proceedings when he spiked Buddy Myer sliding into second base, cutting a long gash in Myer's leg. Myer, on rising, kicked Chapman several times while the Yankee speedster was still prone

Continued on Page 16, Column 7.

Nats Bow, 6-4, On Misplay By Kress

Appleton Holding 3-to-2 Lead as Error Turns Tide of Game.

Washington lost another ball game yesterday and the guilty party was, of all people, Red Kress.

The Nats and Pete Appleton were in a fair way toward beating the Chicago White Sox; in fact they had done nobly to acquire a 3-2 lead going into the seventh inning, but the White Sox came out of the inning with four runs and the ball game.

The final score was 6-4, but it would have read 4-2 in favor of Washington had Kress held onto a ball pitched to second base by Appleton in that seventh inning, when the Sox collected four runs with the aid of only two hits.

It was a compound muff by Kress and the Nats. Kress muffed the ball and the Nats, with fourth place beckoning after the scoreboard showed Cleveland's defeat by the A's, muffed a chance to climb in the league standings.

Lets in Tying Run.

Appleton was seemingly over his biggest hurdle when, with none out in the seventh and two on base by virtue of walks, Joe Kuhel converted Piet's bunt into a force-play at third base. The tension eased considerably when Haas bounced a ball back into the pitcher's box and then the 5,000 gasped as Kress, covering second, permitted Appleton's throw to sail into centerfield.

The pitcher's heave to second was not perfect, but it was not wild. In some incredible manner Kress, the fielding hero of recent weeks, failed to make the catch and the tying run scored. After Bonura popped up for the second out, Mike Kreevich smacked a triple into rightfield, where Cecil Travis took a nose dive in the mud in a futile attempt to catch the ball, and two more runners scored.

With Buck Newson bringing a halt to the Chicago scoring in the last two innings, the Nats gave the 5,000 a parting but false thrill in the ninth when they filled the bases and had the tying run on first with none out.

Hope first was raised when Vernon Kennedy, who had been scatter-

Continued on Page 16, Column 7.

Mrs. Robinson Wins City Net Laurels

Edith Clarke Defeated in Match for Title, by 6—3, 7—5 Sets.

The cool, unhurried court tactics of Mrs. Margaret Carsteken Robinson, former thirteenth ranking player of the country, carried her to a 6—3, 7—5 victory over tall, tanned Edith Clarke yesterday, thereby to the eighth annual City of Washington tennis championship.

Both Mrs. Robinson and Miss Clarke weathered three matches during the day, combining in the afternoon to win the city doubles title held by Sara Moore and Mrs. Dorette Miller. In the morning they won a semi-final match from Mrs. Peggy Keyser Smith and Mrs. Bobsey Turney, 6—0, 6—3 and in the afternoon defeated the defending champions in the finals, 6—1 6—4.

The latter victory came as further tribute to Mrs. Robinson after her impressive triumph over Miss Clarke in the morning.

Displaying the same shrewd game which carried her to the final round, the wife of the star Army player, Lieut. Stanley R. Robinson, outmaneuvered her harder-stroking rival to win with the comparative ease of a straight-set victory.

Mrs. Robinson ascended to the title won last year by Sara Moore, who was eliminated in the semifinals by Miss Clarke. The new champion was seeded No. 3, and Miss Clarke No. 1. Mrs. Robinson eliminated the District's No. 1 ranking player, Mary Cootes, of Alexandria, second seeded player of the tournament, in the semifinals.

While Miss Clarke's stroking was her chief reliance, her power and speed were more than offset by her opponent's clever engineering tactics. After sweeping through the first set, Mrs. Robinson went on to lead 4—1 in the second chapter.

Her change of pace, her consistent, able return of Miss Clarke's booming service and her angling of shots were more than enough to set the pace.

Mrs. Robinson, former chamjion of West Virginia, had things so much her own way that she preferred not to go to the net where she has consistently shone throughout the tournament.

TODAY'S MATCHES.

4 p. m.Willie O'Steen and John Desh vs. Christine Gawne and A. B. Reed; Lieut. and Mrs. Stanley R. Robinson vs. Mary Ryan and Charlie Channing.

Welsh-Reese Net Match Is Postponed by Rain

West Hartford, Conn., June 14. (AP).—The final round match of the New England men's tennis championships scheduled for today between Bernard F. Welsh, of Rockville, Md., and William Reese, of the University of North Carolina, was postponed for the second consecutive day on account of rain.

Cubs Defeat Bees, 3-1; Run Streak to 11

By the Associated Press.

Chicago, June 14.—A pair of homers by Frank Demare cashed in on airtight pitching by Lon Warneke today and the spreeing Cubs continued their way toward the top of National League affairs by beating Boston again, 3 to 1, for their eleventh straight victory.

In sweeping the four-game series with the Bees, the Cubs ended their home stay with a record of 15 victories in the 19 games.

Demaree's homers accounted for all the Cubs' runs. The first, which sailed over the leftfield wall, came in the second inning after Ken O'Dea had singled; the other which landed in the leftfield bleacher, followed in the fourth frame. His sixth and seventh round-trippers of the season, they extended his hitting streak to 13 consecutive games.

John Lanning, Boston freshman right-hander, was the victim of both blows. The Cubs got seven hits off him and Dan MacFayden, the same number Warneke yielded.

Boston.	AB	H	O	A
U'anski.ss	4	1	4	3
Moore.rf.	4	1	2	0
Jordan.1b.	3	1	8	1
Berger.cf.	3	2	1	0
C'nello.2b	4	1	3	3
H.Lee.lf.	4	0	1	0
Haslin.3b.	4	0	0	1
Lopez.c	3	1	4	1
Lanning.p	2	0	1	0
*Th'mpson	1	0	0	0
M'F'yd'n.p	0	0	0	0
Totals	32	7	24	9

Chicago.	AB	H	O	A
Hack.3b	4	0	0	2
H'rman.2b	4	1	4	5
Galan.cf	3	0	2	0
O'Dea.c	4	1	4	1
D'maree.rf	2	2	2	0
Allen.lf	3	1	3	0
C'arr'ta.1b	3	1	9	1
English.ss.	3	0	2	1
Warneke.p	3	1	1	2
Totals	29	7	27	12

*Batted for Lanning in seventh inning.

Boston	1	0	0	0	0	0	0	0	0	—1
Chicago	0	2	0	1	0	0	0	0	x	—3

Runs—Urbanski O'Dea, Demaree (2). Errors—None. Runs batted in—Moore, Demaree (3). Two-base hits—Urbanski, Allen. Home runs—Demaree (2). Double plays—Urbanski to Cuccinello to Jordan; Herman to English to Cavaretta. Left on bases—Boston, 6; Chicago, 4. First base on balls—Off Lanning, 2; off Warneke, 2. Struck out—By Lanning, 1; by Warneke, 4. Hits—Off Lanning, 6 in 6 innings; off Macfayden, 1 in 2 innings. Losing pitcher—Lanning. Umpires—Pinelli, Stewart and Reardon. Time of game—One hour and 44 minutes.

Is Kress Red?

Chicago.	AB	R	H	O	A	E
Radcliffe, lf	4	2	3	4	0	1
Piet, 2b	4	2	0	2	7	0
Haas, rf	4	1	1	1	0	0
Bonura, 1b	5	0	1	13	1	0
Kreevich, cf	4	1	3	1	0	0
Hayes, ss	3	0	1	2	2	1
Dykes, 3b	4	0	1	1	2	0
Grube, c	4	0	0	3	0	0
Kennedy, p	3	0	2	0	2	0
Totals	35	6	12	27	14	2

WASHINGTON.	AB	R	H	O	A	E
Hill, cf	5	2	3	3	0	0
Lewis, 3b	5	0	0	1	4	0
Travis, rf	4	0	0	3	0	0
Stone, lf	3	1	1	2	0	0
Kuhel, 1b	4	0	3	11	1	0
Bolton, c	3	1	0	1	2	0
Kress, ss	4	0	3	2	4	1
Bluege, 2b	4	0	1	4	3	0
Appleton, p	3	0	0	0	1	0
*Miles	1	0	0	0	0	0
Newsom, p	0	0	0	0	1	0
†Reynolds	1	0	0	0	0	0
Totals	37	4	11	27	16	1

*Batted for Appleton in seventh.
†Batted for Newsom in ninth.

Chicago ....200 000 400—6
WASHINGTON .....102 000 001—4

Runs batted in—Bonura (2), Kreevich (2), Hayes, Stone, Kuhel, Bolton, Hill. Two-base hit—Hill. Three-base hit—Kreevich. Stolen base—Hill. Sacrifice hits—Haas. Double plays—Piet to Hayes to Bonura (2), Appleton to Kress to Kuhel, Kress to Bluege to Kuhel. Left on bases—Chicago, 7; Washington, 8. First base on balls—Off Appleton, 4; Kennedy, 2. Struck out—By Kennedy, 2; by Newsom, 1. Hits—Off Appleton, 11 in 7 innings; off Newsom, 1 in two innings. Wild pitches—Appleton. Losing pitcher—Appleton. Umpires—Kolls, Moriarty, Basil. Time of game—Two hours 4 minutes.

Wilmer Hines Beaten By 18-Year-Old Riggs

Kansas City, June 14 (AP).—Young Bobby Riggs, of Los Angeles, won the Missouri Valley tennis singles title today by upsetting the nationally ranked Wilmer Hines, 6—3, 6—2, 6—1.

The 18-year-old Californian, national junior singles champion, won the junior title of the tournament Friday.

Hot weather apparently affected the game of Hines, top-seeded in the tournament.

Homers Assist 'A's to Down Tribe, 8-6

Johnson Hits for Circuit With Bases Full in First Inning.

By the Associated Press.

Philadelphia, June 14 (AP).—The Athletics closed their home stand today by taking their third game in four from the Cleveland Indians, 8 to 6. Home runs played a major role in the scoring.

Bob Johnson featured a five-run lambasting the Mackmen gave Oral Hilderbrand in the first inning by hitting for the circuit with the bases filled. It was the Cherokee's fourth home run of the series and seventh of the season.

Not to be outdone, the Redskins fell on Lee Ross, their tormentor of the first six innings and registered five runs and came within one of tying the score in the seventh. Hale opened this attack with a home run to the roof of the leftfield stands.

Knickerbocker, pinch-hitter Pytlak and Hughes then singled in succession for another run and Jimmy Gleeson poled a homer over the rightfield fence, scoring the fifth run of the inning behind Pytlak and Hughes.

Cleveland	AB	H	O	A
Hughes.2b.	5	2	3	3
G'son.rf.lf	5	1	1	0
Averill.cf.	4	2	3	0
Sullivan.c	5	1	3	1
Trosky.1b	5	0	9	1
Vosmik.lf.	0	0	1	0
G'latzer.rf	3	0	1	0
Hale.3b	3	1	0	3
K'ocker.ss	4	4	3	2
H'brand.p	0	0	0	0
*Becker	1	0	0	0
Lee.p	1	0	0	2
†Pytlak	0	0	0	0
Hudlin.p	0	0	0	0
‡Wineg'er	1	0	0	0
Harder.u.	0	0	0	0
Totals	38	12	24	12

Phila.	AB	H	O	A
Finney.1b.	5	2	10	0
W'rstler.2b	4	1	0	6
Moses.cf	3	1	5	0
Pu'inelli.rf	4	2	2	1
Higgins.3b.	3	2	1	0
Johnson.lf.	3	2	1	0
Peters.ss	3	1	3	0
Hayes.c	4	1	5	2
Ross.p	3	1	0	0
Kelley.p	1	0	0	0
Totals	33	13	27	9

*Batted for Hildebrand in second inning.
†Batted for Lee in seventh inning.
‡Batted for Hudlin in eighth inning.

Cleveland	1	0	0	0	0	0	5	0	0	—6
Philadelphia	5	0	0	1	1	0	0	1	x	—8

Runs—Hughes (2), Gleeson, Hale, Knickerbocker, Pytlak, Finney, Warstler, Moses, Puccinelli (2), Higgins, Johnson, Peters. Errors—Knickerbocker, Puccinelli. Runs batted in—Sullivan, Hale, Hughes, Gleeson (3), Puccinelli, Johnson (4), Kelley. Two-base hits—Sullivan, Averill, Higgins, Puccinelli. Three-base hit—Finney. Home runs—Johnson, Hale, Gleeson. Stolen bases—Puccinelli, Johnson, Hale, Knickerbocker. Double plays—Trosky to Knickerbocker; Knickerbocker to Hughes to Trosky. Left on bases—Cleveland, 8; Philadelphia, 5. First base on balls—Off Hildebrand, 2; off Lee, 1; off Harder, 1; off Ross, 1; off Kelley, 2. Struck out—By Hildebrand, 1; by Lee, 1; by Ross, 2; by Kelley, 3. Hits—Off Hildebrand, 4 in 1 inning; off Lee, 5 in 5 innings; off Hudlin, 2 in 1 inning; off Harder, 2 in 1 inning; off Ross, 10 in 6 1-3 innings; off Kelley, 2 in 2 2-3 innings. Wild pitch—Lee. Winning pitcher—Ross. Losing pitcher—Hildebrand. Umpires—Dinneen, Geisel and Hubbard. Time of game—One hour and 56 minutes.

Pudgy Max Baer Starts Out Again

Salt Lake City, June 14 (AP).—Max Baer, fat but years short of 40, will climb back into the hempen enclosure tomorrow night to attempt a comeback.

The once heavyweight boxing champion of the world motored to Salt Lake City from the Pacific Coast, caught up on his sleep and proceeded to "beat up" a couple of sparring partners, including his brother, Buddy.

Baer, weighing some 225 pounds, will tangle with Tony Souza, a San Francisco heavyweight, in a six-round headline bout at McCullough's arena, seating capacity, 4,500.

Ancil Hoffman, Baer's manager, said he has arranged several bouts throughout the West, building up the erstwhile playboy for a fling at bigger game.

Six Hurlers Wilt; Cards Beat Phils

St. Louis, June 14 (AP).—In a wild scoring contest which called for the services of a half dozen pitchers, including Paul Dean, who was knocked out of the box in the third inning, the Cardinals were victorious in completing a home stand here today, breaking an eighth-inning tie to defeat Jimmy Wilson's Philadelphia Phillies, 12 to 10.

Phila.	AB	H	O	A
Chiozza.cf	6	1	4	0
Sulik.lf	6	3	0	0
Klein.rf	4	1	2	0
Camilli.1b	4	2	8	2
W'itney.3b	4	3	1	2
Norris.ss	5	2	3	3
Wilson.c	2	1	1	0
Grace.c	3	0	2	0
Gomez.2b	2	1	2	2
Johnson.p	0	0	0	1
Jorgens.p	1	0	0	0
Passeau.p	3	0	1	1
*Sheerin	0	0	0	0
†Kowalik	1	0	0	0
Totals	41	14	24	11

St. Louis.	AB	H	O	A
Moore.cf	5	2	4	0
S.M'rtin.2b	4	1	2	6
J.M'rtin.3b	5	4	2	2
M'dwick.lf	5	3	4	0
Collins.1b.	3	2	8	0
King.rf	0	0	1	0
Mize.rf	5	1	1	0
Davis.c	4	1	2	0
Gelbert.ss	4	1	3	1
P.Dean.p	1	0	0	0
Heusser.p	1	0	0	0
Walker.p	2	1	0	0
J.Dean.p	0	0	0	0
Totals	39	16	27	9

*Batted for Gomez in ninth.
†Batted for Passeau in ninth.

Philadelphia	1	0	4	1	1	0	0	2	1	—10
St. Louis	4	3	0	2	0	0	0	3	x	—12

Runs—Sulik (2), Klein (3), Camilli (2), Whitney, Passeau, S. Martin (3), J. Martin (3), Medwick (3), Collins (2), Wilson, Moore. Error—Sulik. Runs batted in—Whitney (3), Medwick (4), Gelbert (2), J. Martin (2), Davis, Camilli (3), Collins (2), Grace, Klein, Sulik (2), Mize. Two-base hits—Medwick, Sulik, Whitney, Wilson. Three-base hit—J. Martin. Home runs—Klein, Collins, Camilli. Stolen bases—S. Martin, J. Martin. Double play—Norris to Camilli. Left on bases—Philadelphia, 11; St. Louis, 8. First base on balls—Off Johnson, 2; off Jorgens, 1; off P. Dean, 1; off Walker, 1. Hits—Off Johnson, 3 in 2-3 innings; off Heusser, 7 in 2 1-3 innings; off Jorgens, 3 in 2-3 innings; off Walker, 4 in 3 2-3 innings; off Passeau, 10 in 6 2-3 innings; off J. Dean, 1 in 1 inning; off P. Dean, 3 in 2 innings. Hit by pitched ball—By Johnson (S. Martin). Winning pitcher—Walker. Losing pitcher—Passeau. Umpires—Sears, Ballanfant and Klem. Time of game—Two hours 25 minutes.

Minor League Results.

American Association.
Milwaukee, 8-2; Columbus, 1-6.
Toledo, 12-8; Kansas City, 1-2.
Indianapolis, 1-9; St. Paul, 0-3.
Minneapolis, 6-11; Louisville, 2-9.

International League.
Baltimore, 9-4; Toronto, 6-2 (second game 7 innings).
Montreal, 7-3; Syracuse, 3-5.
Rochester, 3; Albany, 2.
Buffalo-Newark (rain).

Southern Association.
Little Rock, 11-4; Chattanooga, 1-0.
Nashville, 3; Memphis, 1.
New Orleans, 11; Knoxville, (?)
Atlanta, 3; Birmingham, 1.

Texas League.
Oklahoma City, 3; Houston, 2.
Dallas, 1-6; Beaumont, 3-7.

Pacific Coast League.
Oakland, 1-3; Seattle, 0-1 (second game 7 innings).
Missions, 3-1; Los Angeles, 2-3.
San Francisco, 7-9; San Diego, 5-3.
Portland, 4-2; Sacramento, 2-3.

German Club Captures National Soccer Cup

New York, June 14 (AP).—The Brooklyn German Sports Club won the National Amateur Soccer Cup of the United States Football Association today by defeating the Castle Shannon Club of Pitsburgh, 2 to 1, in a game which went two overtime periods.

League Standings

AMERICAN LEAGUE.

	W.	L.	Pct.	G.B.
New York	36	17	.679	....
Boston	34	21	.618	3
Cleveland	27	26	.509	9
Detroit	29	27	.518	8½
WASHINGTON	28	28	.500	9½
Chicago	25	27	.481	10½
Philadelphia	19	33	.365	16½
St. Louis	16	35	.314	19

Yesterday's Results.
Chicago, 6; WASHINGTON, 4.
Philadelphia, 8; Cleveland, 6.
St. Louis-Boston (rain).
Detroit-New York (rain).

Today's Games.
(None scheduled.)

NATIONAL LEAGUE.

	W.	L.	Pct.	G.B.
St. Louis	35	18	.660	....
Chicago	31	21	.596	3½
Pittsburgh	31	22	.585	4½
New York	29	24	.547	6
Cincinnati	27	27	.500	8½
Boston	24	31	.436	12
Philadelphia	20	36	.367	16
Brooklyn	20	36	.357	17

Yesterday's Results.
Cincinnati, 5; Brooklyn, 1.
Chicago, 3; Boston, 1.
New York, 3; Pittsburgh, 0.
St. Louis, 12; Philadelphia, 10.

Today's Games.
(None scheduled.)

New Orleans Bout Tonight for Sarron

New York, June 14 (AP).—The 15-round heavyweight clash at the Yankee Stadium Thursday night between Max Schmeling, of Germany, and Joe Louis, Detroit brown bomber, is far and away the outstanding event on next week's national boxing program.

The only other bout of importance will feature Petey Sarron, new N. B. A. featherweight champion from Alexandria, Va., in a non-title engagement with Nick Camarata, of New Orleans, at New Orleans, tomorrow night. It will be Sarron's first appearance since his victory over Freddie Miller, former champion.

Limping Dodgers Lose To Reds by 5-1 Score

Cincinnati, June 14 (AP).—Four-hit pitching of young Lee Stine, made it three out of four for the Cincinanti Reds, who captured the series finale with Brooklyn today, 5 to 1. A Sunday crowd of 7,130 saw the tail-end Dodgers take their tenth defeat in 11 starts.

Brooklyn.	AB	H	O	A
G'aghty.2b	2	0	4	0
*Watkins	1	0	0	0
Cooney.rf.	0	0	0	0
Jordan.3b.	3	0	0	0
B'garay.cf	4	0	4	0
Hassett.1b	4	1	6	2
B'her.rf.2b	4	1	2	0
Taylor.lf	4	1	3	0
Frey.ss	3	1	2	1
Berres.c	2	0	2	0
Phelps.c	1	0	1	1
E'nshaw.p	3	0	0	0
Jeffcoat.p	0	0	0	0
†G'treaux	1	0	0	0
Totals	32	4	24	4

Cincinnati	AB	H	O	A
Cuyler.cf	4	2	3	0
G'odman.rf	3	0	5	0
Herman.lf.	4	2	0	0
S'arsella.1b	4	1	10	0
Lombardi.c	4	0	3	0
Riggs.3b	4	1	1	3
Myers.ss	3	1	3	3
K'pouris.2b	4	2	2	5
Stine.p	2	1	0	0
Totals	32	10	27	11

*Batted for Geraghty in eighth.
†Batted for Jeffcoat in ninth.

Brooklyn	0	0	0	0	0	0	1	0	0	—1
Cincinnati	0	0	2	0	0	0	3	0	x	—5

Runs—Taylor, Cuyler (2), Herman, Kampouris, Stine. Errors—Myers (2). Runs batted in—Taylor, Cuyler (2), Herman (3). Two-base hits—Frey, Cuyler, Stine. Three-base hit—Myers. Home runs—Taylor, Herman. Stolen bases—Geraghty, Cuyler, Scarsella. Sacrifices—Myers, Stine. Double play—Kampouris to Myers to Scarsella. Left on bases—Brooklyn, 8; Cincinnati, 6. First base on balls—Off Stine, 4. Struck out—By Earnshaw, 3; by Jeffcoat, 1; by Stine, 1. Hits—Off Earnshaw, 9 in 7 innings; off Jeffcoat, 1 in 1 inning. Hit by pitched ball—By Earnshaw (Goodman). Losing pitcher—Earnshaw. Umpires—Barr, Goetz and Pfirman. Time of game—One hour 42 minutes.

Chesney Wins Tourney At Congressional Club

Earl Chesney, with a net of 79, was the winner in the blind bogey tournament at Congressional Country Club yesterday. Fred Neuland, with 79, and C. E. Slawson, with 79, were second and third, respectively.

Tied for fourth were T. V. Milne, Dan Moorman and A. L. Darling, each with 75.

Levi Yoder, Mrs. Meckley Look For Larger Fields to Conquer

By Dave Herman.

Two Washington champions—Levi Yoder, of Kenwood, crowned Middle Atlantic titleholder, and Mrs. Betty Meckley, of Indian Spring, successful in defense of her Maryland crown—today looked forward to new and bigger fields to conquer.

Both came through with impressive victories Saturday, Yoder trimming Morton McCarthy, of Norfolk, defending champion, 2 and 1, at Five Farms, and Mrs. Meckley defeating Mrs. Leo Walper, of Kenwood, 5 and 4, at Suburban Country Club.

Yoder, now the toast of Kenwood, admitted last night that his big ambition is to win a qualifying place in the National Amateur trials at Columbia in August, and then step out in the championship proper at Garden City in September.

Last year at Cleveland, he bowled over Francis Ouimet in the first round, only to lose to Willie Turnesa in the second.

It now appears that Yoder will be the man to succeed Roger Peacock as the District's ranking golfer, unless the Rajah returns shortly. With the District championship scheduled in September, Yoder hopes to keep his sticks blazing for this all-important event.

Late this month Yoder will be at Hillendale to play in the Maryland State Amateur. A victory in the Maryland event and the District and he will have achieved a "grand slam" for this section.

They gave Mrs. Meckley a testimonial dinner last night at Indian Spring Club, and all the club stars turned out.

At the dinner Mrs. Meckley, winner of the Middle Atlantic, District and Maryland championships, said that her big goal was the National Women's Championship, which will be played in New York this fall. Four years ago she lost in the first round to the eventual winner, Virginia Van Wie.

3,000 See Heurich Beat Woodmen, Tie for National City Lead

Nolan Motors, Idle, Top B Section

Rain Prevents Other Games in A Section; Jewelers Lose.

NATIONAL CITY UNLIMITED.

Section A.

	Won.	Lost.	Pct.
Union Printers	4	1	.800
Shady Grove Barbecue	4	1	.800
Heurich Brewers	4	1	.800
Blue Flame Valets	3	1	.750
W. O. W. Elms	2	4	.333
Plaza Wine & Liquor	1	4	.200
Dixie Pigs	1	4	.200
Miller Furniture	1	4	.200

Section B.

	Won.	Lost.	Pct.
Nolan Motors	5	1	.833
Ross Jewelers	4	2	.667
National Novelty	4	2	.667
Old Manhattan	4	2	.667
District Grocers	4	2	.667
Regal Clothing	3	3	.500

Postal Telegraph forfeited franchise.
W. O. W. Oaks forfeited franchise.

Rain interfered with the scramble for the championship of the National City League of The Post Association yesterday but not enough to prevent the Heurich Brewers from going into a tie for first place in Section A by trouncing Woodmen of the World, Elm Camp, 9 to 1, on the East Ellipse.

While more than 3,000 stubborn fans stood in an intermittent drizzle, the Beermen pulled a mass attack on Charle Booker, mature pitcher of the Woodmen, to crowd across seven runs in the fourth inning which were easily enough to win the ball game in view of the pitching Bob Lyons was demonstrating with his able left arm.

The crucial affray for the league leadership scheduled between the Blue Flame Valets and the Heurich Brewers was postponed because of the weather as was that between the Shady Grove Barbecue Club and Plaza Wine & Liquor.

Nolan Motors in First.

All four clubs preferred not to risk games on the treacherous surface. After a conference on Diamond No. 9 in West Potomac Park, Manager Eddie Dove of the Barbecues and Manager Phil Sykes of the Plazas consulted Umpire George Watt and it was agreed to postponement.

In Section B, Nolan Motors went into undisputed possession of first place merely by standing idle due to the forfeiture of franchise of Woodmen of the World, Oak Camp. Ross Jewelers missed a chance to stay in the lead by dropping a 5-to-3 decision to District Grocers.

Old Manhattan Beer went into a four-way tie for second place with National Novelty, the Jewelers and the Grocers by stopping Regal Clothing, 11 to 7.

Booker and Lyons were locked in a mound duel until that fourth inning, when the Brewers cut loose. Zahn, Knight and Thompson singled in a row and Manager Fee Colliere then contributed a triple to the cause. Booker added a walk for Everett Russell and Huck Stahl and Lyons added singles to complete the inning's damage and drive in the sixth and seventh runs.

Lyons allowed seven scattered hits, missing a shut-out when George scored from first when Ralph Bennie let Friedmeyer's ground drive go through him for two bases.

Successive singles by Colliere and Russell, who had a perfect day at bat, and Lyons accounted for the other Heurich runs in the eighth.

The Jewelers passed out of the Section B lead beneath a five-run assault in the fifth inning by the Grocers. Shapiro with three-for-four led the Grocer 10-hit offensive.

SECTION A.

Woodmen	AB	H	O	A	Brewers.	AB	H	O	A
V.Diver.lf	4	0	0	0	Zahn.2b	4	1	6	2
Bohdke.3b	4	0	1	2	Knight.rf	4	1	2	0
Barber.ss	4	2	2	0	T'mpson.cf	4	1	1	0
Booker.p	3	1	1	2	Bennie.lf	3	0	0	1
George.1b	3	1	11	0	Shelton.3b	4	1	1	3
F'dinger.rf	3	2	0	0	Collier.c	4	2	7	1
Cullen.cf	3	1	0	0	Russell.1b	2	2	8	2
Fugitt.c	3	0	3	1	Stahl.ss	3	1	2	2
Bryant.2b	3	0	4	6	Lyons.p	4	2	0	3
Totals	30	7	24	11	Totals	32	11	27	14

W. O. W. .... 0 0 0 0 0 0 0 1 0—1
Brewers .... 0 0 0 7 0 0 0 2 x—9

Runs—George, Zahn, Knight, Thompson, Collier (2), Russell (2), Stahl, Lyons. Errors—Bennie, Diver, Booker, George. Three-base hit—Collier. Left on bases—W.O.W., 2; Heurich, 4. First base on balls—Off Booker, 3. Struck out—By Lyons, 5; by Booker, 3. Umpires—Cox, Schumaker.

SECTION B.

M'hattan.	AB	H	O	A	Regal.	AB	H	O	A
E.R'son.3b	4	1	1	2	Machalee.lf	3	1	2	0
Sweeney.lf	4	2	2	0	G.S'm'ns.rf	4	1	0	0
G.R'son.ss	4	2	0	3	Harris.1b	3	2	8	0
B.R'tson.c	3	2	7	1	W.Si'ons.ss	5	2	2	2
Slye.2b	3	0	4	4	Tanney.3b	5	1	1	1
Bell.cf	4	3	2	0	A'erson.2b	4	1	2	4
Fenton.1b	4	2	10	0	Carrey.cf	4	1	9	0
Garner.p	3	2	1	2	Simpson.c	4	2	7	2
T'adway.rf	3	1	0	0	Simmons.p	3	2	1	2
Magee.rf	1	1	0	0					
Totals	33	16	27	12	Totals	37	13	27	11

Regal .... 0 0 2 0 0 3 0 2 0—7
Manhattan .... 0 1 0 5 4 0 0 1 x—11

Runs—J. Robertson, Sweeney, B. Robinson (3), Bell (2), Fenton, Garner (2), Treadway, Harris, Simmans, Tanney, Anderson, Conway, Simpson, Simmons.

D. G. S.	AB	H	O	A	Ross.	AB	H	O	A
Long.c	3	0	2	0	Holt.rf	4	1	1	0
Dodson.lf	4	1	2	0	Cogan.ss	4	1	1	4
Shapiro.c	4	3	6	2	H'derson.lf	4	2	2	0
Spector.ss	4	0	1	4	Millar.c	4	0	10	2
S'wartz.1b	4	0	13	1	Winters.1b	4	0	8	1
Dugan.2b	3	1	1	4	D'moine.2b	4	1	0	2
Sweeney.rf	4	2	2	0	M'Ready.3b	4	1	0	2
Black.3b	4	1	0	2	Hutton.cf	4	2	2	0
Devers.p	3	2	0	1	Clubb.p	2	0	0	1
					Stant.p	2	1	0	1
Totals	33	10	27	14	Cooper.2b	0	0	0	0
					Totals	36	9	24	12

Ross Jewelers .... 0 2 0 0 0 0 0 1 0—3
District Gro. Stores .... 0 0 0 0 5 0 0 0 x—5

Runs—Dodson, Dugan, Sweeney, Black, Devers, Cogan, Millar, Desimoine. Errors—Devers, Schwartz, Cooper. Two-base hits Cogan, Black. Stolen base—Holt. Double play—Shector to Dugan to Schwartz. Left on bases—D. G. S., 6; Ross Jewelers, 5. Hits—Off Clubb, 6 in 5 innings; off Stant, 4 in 3 innings. Struc kout—By Devers, 3; by Stant, 5; by Clubb, 3. Losing pitcher—Clubb. Umpire—Edwards.

National Novelty Wins.

Nat. Nov.	AB	H	O	A	Pr. Geo.	AB	H	O	A
VanPelt.ss	6	4	2	1	F'edrick.1b	3	0	5	1
O'Neil.3b	5	1	1	0	R'ington.3b	2	0	2	2
B'sahan.c	6	3	3	0	C'ningham	6	4	3	0
W.S'ack.2b	5	4	2	3	Taylor.c	4	3	5	0
Etter.lf	6	4	4	0	Finn.lf	5	3	2	0
W'sberg.rf	6	3	1	1	C'oulzer.2b	5	1	3	0
Bowers.cf	5	2	1	0	Clark.ss	4	1	2	1
Bealor.1b	1	1	7	1	Brower.rf	5	1	2	0
Wild'an.1b	3	1	5	1	Bass.p	4	1	0	3
Higgs.p	6	2	1	2	Ager.1b	2	0	3	0
Totals	49	24	27	9	Totals	40	14	27	8

National Novelty.. 2 1 2 3 0 4 2 3 0—17
Prince Georges.... 3 2 0 1 0 1 2 1 1—11

Runs—Van Pelt, O'Neill, Bresahan (3), Stack (4), Etter (4), Wessberg, Bowers, Bealor, Higgs, Remington (3), Cunningham (3), Taylor (2), Clarke, Browner, Bass. Errors—Van Pelt, Clark, Wildman. Two-base hits—Wessberg, Browner, Clark, Stack, Bass. Home run—Etter. Winning pitcher — Higgs. Losing pitcher — Bass.

D. C. PLUMBERS WIN EIGHTH.

The D. C. Plumbers won their eighth straight victory yesterday by defeating Seabrook A. C., 2 to 1. Fredd Seaman fanned 15 Seabrookers, allowing two hits. The Plumbers will play Simpson's Pharmacy, Thursday at 5 p. m. on the Monument Lot.

At the Post . . .

with **Bill Bennings.**

Charles Town Race Track, June 14.

Dear Al:

The recent failure of the McCann bill to pass the N. Y. State Senate was hailed with joyous shouting by tipsters and chiselers throughout the country. The bill, had it become law, would have prevented the various "games" that the racketeers have been playing on racegoers for years. Had the action been taken in New York to rid racing of these parasites, the battle against them probably would have been carried on throughout the Nation. Now the sharpsters can go on printing their cards after five races, giving them out as the crowd leaves the tracks. They also can go in for advertising calling attention to "$68.50" winners, as usual using a different name in each publication. One well-known outfit which prints two tip cards in Maryland, sells only one each day and "bulldogs" the other. "Bulldogging" is the name given a card that is printed after the races are over on a fast press near the track. I know of only two tip cards that have always been on the level. The two major scratch sheets, which also give selections, of course, have never been questioned. These "jockey brother" ads and the like are strictly the bunko. The tracks know these fakers are working at their gates and they should be the ones to put a stop to these practices. BILL.

First race—Busy Tony comes off a long race, but I'm going to take him here. He was forced to run on the outside all the way on that occasion. Better racing luck and an off track may see him scoring. **Spear** appears ready to make a serious effort in this company. **Brown Hat** may need a fast track to show his best.

Second race — Povel is a speedy filly and she has had a long rest. Needs only a good ride to defeat these. **Truthfully** is a hard luck maiden and is dangerous. **Skyride** to take care of the others.

Third race—Au Foin hasn't run his real race at this track. I expect a big improvement tomorrow. **Lady Cirek's** last was a dull effort, but she had some trouble. **Tell It** would be dangerous if in action.

Fourth race—Forest Faun was given a miserable ride last out. With a change of riders, I expect this one to show a winning effort. **Ogle** will like the going and is a possible surprise. **Huppy**, still a maiden, has a fighting chance.

Fifth race—Ada Wan has the early speed that counts so heavily in these short sprints. Her last was excellent. **Scout Brigade** and **Nay Nay** for the place and show. **Barnstormer** may fool the boys and run on an off track.

Sixth race — McKell may reverse the decision on **Jakovia** in this race. The latter saved ground entering the stretch while **McKell** was forced wide when last they met. **Wise Sister** for the show.

Seventh race—Porphyry loves the route and the track and always runs for Johnny Shanks. **Hot Cake** and **Jobakheta** to take care of the others.

Best Bet—**McKell.**

Charles Town Selections.

1—Gay Lass, Spear, Tuleyries Star.
2—Lady Windsor, Doreen, Skyride.
3—Transtine, Hurdy Gurdy, Noras Grace.
4—Amasin, Second Story, Landsman.
5—Veritas, Ada Wan, Nay Nay.
6—Passing Sun, McKell, Wise Sister.
7—Bright Spirits, Porphyry, Bay Wrack.
Best bet—Veritas.

—By Clocker Mike.

Charles Town Entries.

(LISTED IN POST POSITIONS.)

By the Associated Press.

FIRST RACE—Six and a half furlongs; purse, $300; claiming; 3-year-olds.

No. Horse—Jockey. Wgt. Odds.
7 Tuleyries Star (Feltner) 105 5-2
5 Busy Tony (Palumbo) 110 4-1
6 Splatterdash (Bond) 105 10-1
1 Gay Lass (Pikor) 105 6-1
2 Spear (Hilley) 105 3-1
3 Brown Hat (Hernandez) 108 4-1
4 Mersan (Smock) 105 10-1

SECOND RACE—Four and a half furlongs; purse, $300; claiming; 3-year-old fillies.
13 Irish Circle (Sherry) 105 20-1
14 Doreen (Hernandez) 107 8-1
8 Leaving Home (Hilley) 105 20-1
7 Povel (Palumbo) 110 5-1
6 Sky Ride (Palumbo) 110 8-1
9 Lady Windsor (Pikor) 107 6-1
10 *Mary E. (Root) 102 20-1
11 *River Queen (Feltner) 102 20-1
12 Truthfully (Hernandez) 107 3-1
1 Brown Vixen (Hernandez) 105 10-1
2 Sulky (Smock) 105 20-1
3 *Darling Pat (Sheey) 103 20-1
4 Laura V. (Leonard) 105 20-1
5 Nahallac (Terhune) 107 20-1

THIRD RACE—Charles Town course; purse, $300; claiming; 4-year-olds and upward.
10 *Grand Baker (Slagle) 102 8-1
11 Au Foin (Wisner) 115 6-1
12 Hurdy Gurdy (Hernandes) 110 20-1
13 Lady Cirek (Terhune) 107 8-1
14 Noras Grace (Pikor) 107 8-1
1 Transtine (Smock) 107 20-1
2 Motion (Hilley) 112 20-1
3 Mintie (Pikor) 110 6-1
4 Sir Gilbert (Sherry) 112 20-1
5 *Tell It (Leonard) 110 3-1
6 *Warned Off (Leonard) 107 4-1
7 Noajoyce (Wisner) 112 20-1
7 Scottys Pride (Sherry) 107 20-1
8 *Waltz King (Root) 107 20-1

FOURTH RACE—Seven furlongs; purse, $300; claiming; 4-year-olds and upward.
10 Forest Faun (Smock) 114 10-1
11 Ogle (Palumbo) 109 8-1
12 *Three Grand (Slagle) 104 20-1
13 Canynge (Hernandez) 114 20-1
14 Huppy (Leonard) 114 20-1
1 Second Story (Wisner) 114 12-1
8 Landsman (Terhune) 114 20-1
2 Try King (Pikor) 114 10-1
9 Rob Roy (Sargent) 114 20-1
3 Amasin (Palumbo) 114 5-1
7 Dark Ayr (Hilley) 114 6-1
4 Gold Streak (Root) 114 15-1
6 Golden Sandals (Feltner) 109 5-1
5 Precocious (Sherry) 114 10-1

FIFTH RACE—Four and a half furlongs; purse, $400; claiming; 3-year-olds and upward.
7 Scout Brigade (Pikor) 107 5-2
8 Ada Wan (Palumbo) 107 6-1
1 Nay Nay (Shanks) 106 6-1
2 Golden Dot (Smock) 104 20-1
3 Veritas (Leonard) 106 6-1
4 *Toastmaster (Root) 104 20-1
5 *Barnstormer (Feltner) 109 2-1
6 Royal Veil (Shanks) 111 8-1

SIXTH RACE—Seven furlongs; purse, $400; 3-year-olds and upward.
8 Jakovia (Palumbo) 111 5-2
9 McKell (Wisner) 116 2-1
10 Fred Alva (Merola) 104 20-1
1 Cliftons Nell (Hernandez) 107 12-1
2 Bonnie Dhu (Terhune) 107 8-1
3 Silvery Cloud (Feltner) 107 12-1
4 Passing Sun (Shanks) 112 12-1
7 Hard Chase (Pikor) 109 10-1
5 Wise Sister (Hilley) 107 6-1
6 Scotty Don (Leonard) 112 10-1

SEVENTH RACE—One and one-sixteenth miles; purse, $400; claiming; 3-year-olds and upward.
6 Plain Ace (Hernandez) 111 8-1
4 Porphyry (Shanks) 117 2-1
5 Jobakheta (Feltner) 117 5-2
1 Bay Wrack (Smock) 113 10-1
2 Hot Cake (Palumbo) 115 10-1
3 Dearzin (Pikor) 115 4-1
8 Bright Spirits (Shanks) 111 10-1
7 More Pep (Wisner) 109 20-1
*Apprentice allowance claimed.
Weather, clear; track, fast.

Latonia Entries.

By the Associated Press.

FIRST RACE—Six furlongs; purse, $600; claiming; for 4-year-olds and upward.
1 Parade Step.. 110 | 8 Gamaliel 105
2 Cherokee Red. 110 | 9 *Deerwood 100
3 Lady Hazel.. 100 | 10 Abby B. 100
4 Capt. Henry.. 115 | 11 House Baby.. 105
5 Sunshine Boy. 105 | 12 Synopsis 100
6 Cherrytime .. 115 | 13 Lynvete 100
7 Yenoc .... 105 | 14 Lamporte 107

SECOND RACE—Six furlongs; purse, $600; claiming; for 3-year-olds and upward; maidens.
1 Busy D'ughter 102 | 11 Flying Jay.... 112
2 *Tuccia .... 100 | 12 G'den Mission 112
3 *Dazzling .... 100 | 13 Army Surgeon 112
4 Queens Best.. 107 | 14 Oriental Boot. 112
5 Belle of M'way 102 | 15 *Mil 102
6 Arthur M.... 107 | 16 Marys Last.... 105
7 Pretty Russell 105 | 17 *Spectrum 97
8 Zetaway .... 102 | 18 Audrey L. 102
9 Valley Prince 107 | 19 Parrish Roach 102
10 Anne Louise.. 102 | 20 Casanard 107

THIRD RACE—Six furlongs; purse, $600; claiming; for 4-year-olds and upward.
1 Slant Eye.... 105 | 8 Br'dside King 105
2 *Harold Wiley 110 | 9 Robert S. 105
3 Jaz Age.... 105 | 10 Billies Orp'an 105
4 Rettef .... 115 | 11 Y'nkee Waters 110
5 Boston Sound. 115 | 12 Ben Bernie.... 105
6 Nitten Nancy.. 105 | 13 Score 115
7 Cayuga 105

FOURTH RACE—Five furlongs; purse, $600; claiming; for 2-year-old fillies.
1 Ariel Gold.... 110 | 7 Starry Flag.. 116
2 Pats Daughter 107 | 8 Clowset 105
3 P'ncess Megan 107 | 9 *Hum 102
4 *Br'dway Maid 102 | 10 Wanda Gable 116
5 Good Selka.... 107 | 11 Dark Revue.. 107
6 Ada W. .... 110 | 12 Lockstep 107

FIFTH RACE—Five and a half furlongs; purse, $700; the Hyde Park; allowances; for 2-year-olds.
1 Shootin High. 108 | 5 Dellor 108
2 Golden Clipper 103 | 6 Rhiniz 108
3 Dr. Menendez. 106 | 7 Henry M. 108
4 Chigre 114

SIXTH RACE—Six furlongs; purse, $800; the Bella Vista; allowances; for 3-year-old fillies.
1 *K'tucky Blues 101 | 4 Thatagal 108
2 Jane .... 106 | 5 Dora May.... 115
3 Mary Terry.... 110

SEVENTH RACE—One and one-sixteenth miles; purse, $600; claiming; for 3-year-olds and upward.
1 Rapparee .... 105 | 6 Double R. 113
2 Butter Beans. 108 | 7 Cain 113
3 Tiger Claw.... 112 | 8 Br'zing Along 113
4 John Tio.... 105 | 9 Cool 113
5 Prince Fluz.... 113 | 10 Lucy 113

EIGHTH RACE—One and one-sixteenth miles; purse, $600; claiming; for 3-year-olds and upward.
1 First Try.... 113 | 6 *Vellas Choice 108
2 King Cicero.... 113 | 7 Jessie Dear.. 108
3 Princess A. O.. 108 | 8 Master Frank 113
4 *Glova .... 103 | 9 Upon 113
5 Vesee .... 113 | 10 Little Co'nelly 108
*Apprentice allowance claimed.
Weather, clear; track, fast.

Time Out!

By Chet Smith

"I'm going to stay here and hatch out that dimpled one if it takes all summer."

Racing Selections

Aqueduct.

1—Gumption, Twosome, Thomas C.
2—No selections.
3—Monument, Gold Cross, Harvesting.
4—Pullman, Jesting, Pompey's Pillar.
5—Red Badge, Armstrong, Clientelle.
6—Soldiers Dream, Fervid, Tutticurio.
7—Bright Emerald, Mount Echo, Speed.
Best bet—Red Badge.
—Louisville Times (AP).

Hawthorne.

(For fast track.)
1—Overplay, Gosum, Phalasan.
2—Threat, Red Neck, Koley Bey.
3—Full Up, Red Go, Trevallion.
4—Teddy Haslam, Emigrante, Blue Bud.
5—The Hare, Infidox, Buck Langhorne.
6—Threadneedle, Sandstone, Cottingham.
7—Black River, Spicson, Inflame.
8—Uncommon Gold, Captain Red, Charlie Chan.
Best bet—Black River.
—Louisville Times (AP).

Detroit.

(For fast track.)
1—Chifally, Red Garter, Wigrose.
2—Celtic Prince, Claremont, Rain or Shine.
3—Making Time, Old Fondo, Bib.
4—Little Argo, Alwintour, Fancy Flight.
5—Combahee, Spur Flower, Southern Way.
6—Crout au Pot, Jack Conner, Genteel Lady.
7—Candle Fly, Good Scout, Rolling Wheels.
8—Nawab, Peeper, Prohibition.
9—Gypsie Chief, Mount Auburn, Tomfoolery.
Best bet—Making Time.
—Louisville Times (AP).

Latonia.

(For fast track.)
1—Cherry Time, Captain Henry, Lynvete.
2—Flying Jay, Belle of Midway, Pretty Russell.
3—Rettef, Boston Sound, Billie's Orphan.
4—Glowset, Wanda Gable, Ada W.
5—Shooting High, Chigre, Dr. Menenes.
6—Thatagal, Dora May, Kentucky Blues.
7—Breezing Along, Lucy, Double R.
8—King Cicero, Vellas Choice, Vesee.
Best bet—Cherry Time.
—Louisville Times (AP).

Suffolk Downs.

1—Hi Vic, Mr. Blaze, Rollicker.
2—Blue Day, Moisson, The Bailiff.
3—Tragedian, Marcleave, Undulate.
4—Malspina, Chickling, Story Time.
5—Jair, Ladfield, Speed to Spare.
6—Miss Careful, Synod, Mountainy Man.
7—Long Bit, Grandpa's Boy, Hickory Lad.
8—Flag o' War, Rocky Prince, Crowned Head
Best bet—Jair.
—Louisville Times (AP).

Detroit Entries.

By the Associated Press.

FIRST RACE—Six furlongs; purse, $800; claiming; for 3-year-olds and upward.
1 *Dorothy Hicks 104 | 7 Sourdine 99
2 Turf Beauty.. 105 | 8 *American Red 105
3 Chifally.... 110 | 9 Maddening .. 113
4 *Treasury Key 100 | 10 Wig Rose.... 109
5 Red Garter.... 114 | 11 *Sweet Iva.... 100
6 Indiana Maid. 95 | 12 *Proven 109

SECOND RACE—Six furlongs; purse, $800; claiming; for 3-year-olds and upward.
1 *San Lu.... 105 | 7 Celtic Prince. 110
2 *Rustic Joe.... 105 | 8 *All Night.... 113
3 *Rain or Shine 113 | 9 *Ana X. 104
4 Miss Twinkling 109 | 10 Henrierva 105
5 *Twidgets .... 104 | 11 *Seven Up.... 113
6 I. Novotny.... 105 | 12 Claremont 118

THIRD RACE—Five and one-half furlongs; claiming; for 2-year-olds.
1 O'Bantam .... 109 | 5 *Stairs 106
2 Imperial Polly. 106 | 6 Bib 111
3 Making Time. 115 | 7 Ruth Scout.... 103
4 Old Fondo.... 114

FOURTH RACE—Six furlongs; purse, $800; claiming; for 3-year-olds and upward.
1 Royal Co'mand 115 | 7 *Alwintour .. 110
2 Hogans Fox.... 115 | 8 *Ima Count.... 113
3 *W'dell Ormont 97 | 9 Full Tilt.... 115
4 Little Argo.... 115 | 10 *John Bane.... 113
5 *Doc Oster.... 113 | 11 *Fancy Flight 105
6 Free Again.... 93 | 12 Aura 103

FIFTH RACE—Six furlongs; purse, $1,000; allowances; the Hazel Park Purse; for 3-year-olds.
1 Southern Way. 105 | 4 Skipton 111
2 Pelerine .... 110 | 5 Spur Flower.... 103
3 Combahee .... 108 | 6 Chance Queen. 100

SIXTH RACE—One and one-sixteenth miles; purse, $800; claiming; for 3-year-olds and upward.
1 Center Lane.. 111 | 5 Panfern 97
2 *Crout au Pot 104 | 6 *Jack Conner.. 106
3 Genteel Lady. 109 | 7 Alit 104
4 Judge Kav'nagh 98

SEVENTH RACE—One and one-sixteenth miles; purse, $800; claiming; for 3-year-olds and upward.
1 *Bichloride .... 102 | 4 Candle Fly.... 111
2 *Sad Knight.. 102 | 5 Trahison 112
3 Rolling Wheels 109 | 6 Good Scout.... 111

EIGHTH RACE—One and one-sixteenth miles; purse, $800; claiming; for 3-year-olds and upward.
1 *Some Boy.... 99 | 6 Prohibition.... 114
2 *Aurebon .... 109 | 7 *Nawab 109
3 *Br'dway Belle 104 | 8 *Sure Gamble 109
4 Peeper .... 114 | 9 Sword Craft.. 114
5 Wanreagh .... 99 | 10 Mazol 114

NINTH RACE (Substitute)—Six furlongs; purse, $800; claiming; for 3-year-olds and upward.
1 *Sundrops .... 104 | 7 Mt. Auburn.. 100
2 Pawn Ticket.. 110 | 8 *Quick 113
3 Appomattox .. 105 | 9 *Phalera 105
4 Briny Deep.... 110 | 10 *Friend John 113
5 Tomfoolery .... 110 | 11 *Gypsie Chief 113
6 *Shoteur .... 113 | 12 Indian Lace.. 95
*Apprentice allowance claimed.

Giants Shut Out Bucs, 8-0, Halt Slump

By the Associated Press.

Pittsburgh, June 14.—Hal Schumacher held the Pirates to five hits today and the New York Giants ended their five-game losing streak by blanking the Bugs, 8 to 0.

Thirty-two thousand spectators, the largest crowd of the season here, saw Schumacher halt the Bucs' seven-game winning mark. Arky Vaughan's single was the only clean blow made off the New York hurler. The other four Pirate swats were infield taps.

New York	AB	H	O	A	Pittsb'rgh.	AB	H	O	A
Moore.lf	5	0	8	0	Jensen.lf	4	1	0	0
W'head.2b	5	2	2	5	Schulte.cf	4	1	4	0
Ripple.cf	3	2	3	0	P.Waner.rf	4	0	3	0
Ott.rf	4	2	1	0	Vaughan.ss	3	1	1	0
Leslie.1b	4	1	8	0	Suhr.1b	4	0	8	0
Danning.c	4	0	2	1	B'baker.3b	3	1	0	0
Jackson.3b	4	1	0	1	L'agetto.2b	3	0	1	2
Bartell.ss	3	1	3	1	Todd.c	3	1	10	1
Sc'acher.p	4	1	0	3	Weaver.p	2	0	0	1
					Brown.p	0	0	0	0
Totals	36	10	27	11	*L.Waner	1	0	0	0
					Bush.p	0	0	0	0
					Totals	31	5	27	4

*Batted for Brown in eighth.
New York .... 0 0 0 2 0 3 0 2 1—8
Pittsburgh .... 0 0 0 0 0 0 0 0 0—0

Runs—Whitehead (2), Ripple (3), Ott (2), Jackson. Runs batted in—Ripple, Ott (3), Leslie, Danning, Schumacher. Two-base hits—Ripple, Jackson. Three-base hits—Whitehead, Ripple. Home run—Ott. Sacrifice—Bartell. Left on bases—New York, 3; Pittsburgh, 5. First base on balls—Off Weaver, 1; off Schumacher, 1. Struck out—By Weaver, 6; by Bush, 1; by Schumacher, 2. Hits—Off Weaver, 8 in 7 1-3 innings; off Brown, 0 in 2-3 inning; off Bush, 2 in 1 inning. Wild pitch—Weaver. Losing pitcher—Weaver.

Suffolk Downs Entries.

By the Associated Press.

(LISTED IN POST POSITIONS.)

FIRST RACE—Five furlongs; purse, $1,000; 2-year-old maiden colts and geldings.

No. Horse—Jockey. Wgt. Odds.
11 Solar Time (Luther) 113 3-1
12 Teddy Beau (Longden) 115 10-1
13 Star Pupil (Richards) 115 8-1
3 Mr. Blaze (Leyland) 115 5-1
2 Panther Creek (Knott) 115 15-1
1 Molasses Bob (Lynch) 115 15-1
4 Amherst (F. A. Smith) 115 10-1
5 Cobe (Haines) 115 20-1
6 Winon (Eye) 115 12-1
7 Rollicker (Eye) 115 10-1
8 Hi Vic (Jolley) 115 6-1
9 Swift Lad (Luther) 115 10-1
10 Triple Action (Winters) 115 8-1

SECOND RACE—Six furlongs; purse, $1,000; claiming; 4-year-olds and upward.
7 *Moisson (Kamar) 110 5-2
8 Character (May) 117 2-1
1 The Bailiff (C. Hanford) 117 8-1
2 Blue Day (Longden) 121 4-1
3 *Twinkling (Hightshoe) 107 10-1
4 Buckminister (Haines) 115 10-1
5 Tuxpan (Mann) 112 20-1
6 Marmara (Dabson) 112 10-1

THIRD RACE—One mile and 70 yards; purse, $1,000; claiming; 4-year-olds.
9 *Tragedian (Hightshoe) 112 8-1
10 *Jack Snipe (Eye) 104 20-1
11 Droll Story (Reid) 109 10-1
12 *Exaggeration (LeBlanc) 104 20-1
1 Miss Jones (F. A. Smith) 104 20-1
2 *Cascapedia (Anderson) 109 3-1
3 Undulate (Luther) 115 8-1
4 Herondas (C. Hanford) 109 15-1
5 Marcleave (Thompson) 115 12-1
6 *First Bid (Anderson) 110 4-1
7 War Games (Longden) 115 6-1
8 *Office Boy (Jolley) 107 10-1

FOURTH RACE—Five furlongs; purse, $1,000; 2-year-old fillies.
6 Gray Shot (Longden) 110 12-1
7 Chickling (Eye) 110 6-1
1 Chestnut Ann (Leland) 110 6-1
2 Conservative (Haines) 114 8-5
3 Malispina (Knapp) 110 5-1
4 Story Time (Lynch) 110 4-1
5 Bugle Ann (Luther) 110 10-1

FIFTH RACE—Six furlongs; purse, $2,500 added; the Pilgrim Handicap; 3-year-olds and upward.
7 †Ladfield (Longden) 110 6-1
8 †Flamenco (Thompson) 104 6-1
1 Jair (Kastner) 100 10-1
2 ‡Sobriety (McCombs) 92 3-1
3 Spixi (May) 106 3-1
4 Miss Merriment (Richards)....112 2-1
5 ‡Speed to Spare (Knapp)....104 3-1
6 Go Quick (F. A. Smith)....101 12-1
†Mrs. C. Crane-C. Palmer entry.
‡A. G. Vanderbilt entry.

SIXTH RACE—One and one-sixteenth miles; purse, $1,000; claiming; 4-year-olds and upward.
5 *Miss Careful (Kastner)....104 3-1
1 *Red John (Anderson) 109 5-2
2 Sanctity (May) 115 4-1
3 Mountainy Man (Jackson)....110 4-1
4 Synod (Lynch) 115 3-1

SEVENTH RACE—One and one-eighth miles; purse, $1,000; 4-year-olds and upward.
5 Long Bit (Luther) 109 8-1
6 Hickory Lad (Thompson)....113 5-2
7 *Lone Hand (Kastner) 106 4-1
1 Palatine (C. Hanford) 104 20-1
2 *Capt. Jerry (Anderson) 103 4-1
3 *Grandpa's Boy (Jolley)....104 4-1
4 *Bounding Count (Eye) 103 6-1

EIGHTH RACE—One and one-eighth miles; purse, $1,000; claiming; 4-year-olds and upward.
6 *Crowned Head (Anderson)..108 2-1
7 *Alaric (Eye) 104 8-1
1 Smear (Stafford) 106 10-1
2 Sandy Baby (Knott) 109 4-1
3 *Flag of War (Kastner)....99 12-1
4 *Peedeeque (Jolley) 110 4-1
5 *Rocky Prince (LeBlanc)....106 4-1
*Apprentice allowance claimed.

Hecht Trounces Kann's, 11 to 1; Heft Star

DEPARTMENT STORE LEAGUE.

	Won.	Lost.	Pct.
Hecht Co.	5	2	.714
Palais Royal	2	2	.500
Lansburgh's	2	3	.400
Kann's	2	4	.333

Arnold (Lefty) Heft, of Central High, the Hecht Co.'s newest acquisition, yesterday verified predictions made for him when he pitched the Hechtmen to an 11-1 victory over S. Kann & Sons in a Department Store League game of The Post Association.

The young left-handed got off to a shaky start, allowing a triple by Al Kidwell and three singles, which accounted for the one Kann run. With the bases full, however, he turned back the opposition with no runs and after the first inning refused to yield another hit to the finish.

Kanns committed eight errors to take the cellar in the league, as the Hechtmen tightened their hold on first place. The Lansburgh-Palais Royal game was postponed on account of wet grounds.

Kann's.	AB	H	O	A	Hecht's.	AB	H	O	A
Kidwell.3b	2	1	2	1	McIn'ey.cf	5	2	0	0
Pepper.2b	3	0	1	1	McM'in.2b	4	1	3	1
McV..rf.1b	3	1	3	1	English.ss	4	2	0	4
M'C'y.1b.rf	2	1	5	1	H'erger.3b	5	2	0	2
Boyd.c	2	1	5	0	Goss.1b	4	0	9	0
Nolan.cf	3	0	2	0	M'haney.lf	4	1	1	0
Cuozzo.ss	3	0	3	2	Jones.rf	4	2	3	0
F'well.lf	1	0	0	0	Howard.c	3	1	5	2
Bell.p	1	0	0	2	Heft.p	4	1	0	3
Durgin.lf	2	0	0	0					
Stuart.p	1	0	0	1	Totals	37	12	21	12
Totals	23	4	21	9					

Hecht .... 2 2 0 4 0 3 0—11
Kann's .... 1 0 0 0 0 0 0— 1

Runs—McInerney (2), McMenamin, Jones, Heft (2), English, Howard, Mahaney, Herschberger, Kidwell. Errors—Boyd (2), Bell, Cuozzo (2), McVean, Stuart, McCarthy. Two-base hit—Herschberger. Three-base hit—Kidwell. Stolen base—English. Sacrifice—English. Double play—Cuozzo to McVean to Boyd. First base on balls—Off Bell, 3; off Stuart, 2; off Heft, 3. Hits—Off Bell, 8 in 5 innings; off Stuart, 4 in 2 innings. Struck out—By Bell, 1; by Heft, 6. Umpires—Shoemaker, Hughes.

WIN, ISSUE CHALLENGE.

The Hillcrest Juniors defeated the Woodmen of the World Juniors, 9 to 1, yesterday at Fairlawn Field. Joe Rittermore allowed the Woodmen one hit. The winners challenge the Ardmore Juniors to a game.

Hawthorne Entries.

By the Associated Press.

FIRST RARCE—Five and one-half furlongs; purse, $1,000; for maiden 2-year-olds.
1 ‡Gallant Eagle 115 | 9 Conrad Mann 115
2 Timberline .... 115 | 10 †Viajero 115
3 Immersal .... 115 | 11 Overplay 115
4 Siam .... 115 | 12 Jawbreaker.... 115
5 Hermosillo .... 115 | 13 Phalasan 112
6 Gay Water.... 115 | 14 Sir Oracle.... 115
7 Woodberry .... 115 | 15 ‡Gosum 115
8 Grey Simon.... 115 | 16 †Solar Maid.. 112
†Valdina Farm entry.
‡Calumet Farm entry.

SECOND RACE—Six and one-half furlongs; purse, $1,000; claiming; for 3-year-olds and upward.
1 Well Heeled.... 113 | 7 Threat 113
2 *Red Neck.... 100 | 8 Outwit 100
3 *Jolyon .... 110 | 9 Ralph C. 105
4 *Dandy Dancer 105 | 10 *Shasta Broom 110
5 Koley Bey.... 107 | 11 Black Scout.. 107
6 *Canteron .... 110 | 12 War Dimes.... 115

THIRD RACE—Six and one-half furlongs; purse, $1,000; claiming; for 3-year-olds and upward.
1 Whiskarita .. 102 | 7 *Red Go.... 110
2 *Diane S. .... 108 | 8 Miss Twinkle. 100
3 Deets Campfire 106 | 9 Trevallion 115
4 Hip Boots.... 113 | 10 *Blue Hour.... 108
5 *Preferred .... 108 | 11 Full Up.... 113
6 Louise Dire.... 100 | 12 *Bank Me.... 100

FOURTH RACE—Six furlongs; the Congress; purse, $1,000; allowances; for 3-year-olds.
1 Reminiscent .. 111 | 6 Min Ormont... 106
2 Cardarrone .... 111 | 7 Bubblette 106
3 Teddy Haslam 115 | 8 Firing Squad.. 111
4 Emigrante .... 106 | 9 Gyral 111
5 Blue Bud.... 106

FIFTH RACE—Six and one-half furlongs; the Washington Pine; purse, $1,000; allowances; for 3-year-olds and upward.
1 Microbe .... 102 | 4 Infidox 115
2 Buck L'ghorne 114 | 5 Sunned 112
3 Chief Cherokee 114 | 6 The Hare.... 104

SIXTH RACE—Six furlongs; the Guyon; purse, $1,000; allowances; for 3-year-old fillies.
1 Roguish Girl. 107 | 5 Threadneedle.. 116
2 Cottingham.... 107 | 6 Black Widow.. 107
3 Idle Way.... 107 | 7 Bamboo 107
4 Sandstone 107

SEVENTH RACE—One and one-sixteenth miles; purse, $1,000; claiming; for 3-year-olds and upward.
1 *Black River.. 108 | 5 *Mr. Joe.... 108
2 Bonnie P'ncess 108 | 6 Spanish Lad.. 115
3 Star Banner.. 108 | 7 Coral Reef Jr.. 108
4 *Spicson .... 110 | 8 Inflame 108

EIGHTH RACE—One and one-sixteenth miles; purse, $1,000; claiming; for 3-year-olds and upward.
1 *Captain Red. 111 | 8 Trek 111
2 *Evening Gown 106 | 9 *Sherron 111
3 Peggys Peggy. 106 | 10 Northern Sir.. 118
4 *Shady Gate.. 106 | 11 *Kurdair 108
5 Port o' Play.. 116 | 12 *Unc'on Gold. 111
6 Night Flower. 106 | 13 *Sam Alex'der 108
7 *Golden X.... 108 | 14 Charlie Chan. 113

3 Junior Teams Tied for City Loop Lead

Pep Boys, Police Boys Club, J. C. Flood Win; New Deal Shop Scores.

NATIONAL CITY JUNIOR.

	Won.	Lost.	Pct.
Police Boys Club	2	0	1.000
Pep Boys	2	0	1.000
J. C. Flood Plumbers	1	0	1.000
Simpson's Pharmacy	1	1	.500
New Deal Men's Shop	1	1	.500
Clarendon Juniors	0	2	.000
West End Laundry	0	2	.000
George's Radio	0	2	.000

The Pep Boys, Police Boys Club and J. C. Flood teams went into a triple tie for first place in the National City Junior League yesterday.

The Pep Boys scored three runs in the ninth inning to win an uphill battle from the West End Laundry and a pitchers' battle which Jimmy DeChard had been waging with Garlie Garland. DeChard, Eastern High athlete, held the laundry boys to five hits while the Pep Boys were getting six off Garland.

Scoring four runs in the first inning, the J. C. Flood outfit clung to its lead to take an 8-5 decision from George's Radio. Wes Doonis, Tech High pitcher, hurled for the winners, whose line-up is composed chiefly of Tech ball players. The hitting of Bill Larricks and Joe Ciomei's fielding were outstanding.

Boys Club Outstanding.

Probably the outstanding victory was the 9-to-1 victory of Police Boys over the strong Simpson's Pharmacy nine. Rip Carver, Eastern High pitcher, held the Simpsons to two hits, despite the presence of a flock of high school stars in the latter's line-up, including Don Fones, Left Rowles and Angelo Valenza, of Central; Bob Raftery, Wetsern High pitcher; Paul Borden, of Western; Francis Coakley, All-High outfielder, of Roosevelt, and his brother, George.

The New Deal Men's Shop nosed out the Clarendon Juniors in the other league contest, taking a five run lead in the first inning which proved costly to the Virginians.

New Deal	AB	H	O	A	Clarendon.	AB	H	O	A
Palmer.rf	5	2	1	0	D'berger.1b	3	0	8	0
Williams.c	5	1	5	1	Sprinkle.2b	4	2	3	2
Ayres.cf	5	3	1	0	Wells.3b	4	1	1	1
Crown.3b	5	2	4	3	Simpson.ss	4	2	2	1
R'inette.ss	5	1	1	1	Lyons.lf	4	2	0	0
Walter.1b	4	1	6	0	Boswell.cf	4	1	5	0
Updike.2b	4	2	2	1	Norton.rf	4	1	3	0
Rassier.lf	4	0	1	0	Prawley.c	4	1	1	1
Curtin.p	3	0	2	5	Preston.p	3	1	1	1
Lusby.p	0	0	0	1					
Totals	40	12	*23	13	Totals	34	11	24	6

*Runner hit by batted ball.
New Deal .... 5 0 0 0 0 0 1 0—6
Clarendon .... 0 0 2 1 0 0 0 2—5

Runs—Palmer, Ayres, Crown, Robinette (2), Walter, Dansberger, Simpson, Lyons (2), Frawley. Errors—Simpson (3), Norton, Crown, Robinette. Two-base hit—Boswell. Three-base hit—Lyons. Left on bases—New Deal, 11; Clarendon, 7. First base on balls—Off Curtin, 1; off Preston, 1. Hits—Off Curtin, 10 in 7 innings; off Lusby, 1 in 1 inning; off Preston, 12 in 8 innings. Hit by pitched ball—By Curtin (Dansberger). Struck out—By Curtin, 4; by Preston, 1; by Lusby, 1. Winning pitcher—Curtin.

Flood Co.	AB	H	O	A	George's.	AB	H	O	A
Ceonci.cf	2	1	3	0	Needle.rf	3	2	0	0
Otis.3b	3	2	2	1	Sullivan.ss	4	0	2	2
Larrick.1b	4	3	8	1	C'mings.cf	3	1	1	0
M'chant.rf	4	2	0	0	Lusby.lf	3	2	2	0
D'leman.ss	3	0	2	2	M'rshall.2b	3	1	1	0
Rocke.rf	3	1	2	0	M'honey.1b	3	0	9	1
S'hafer.2b	3	1	1	3	M'Hale.3b	3	0	2	3
Wise.c	2	1	0	1	DeG'liani.c	3	1	1	1
Doonis.p	3	0	0	1	Woods.p	3	3	0	0
Totals	27	11	18	9	Totals	29	10	18	8

J. C. Flood .... 4 2 0 2 0 0—8
Georges Radio .... 1 2 0 2 0 0—5

Runs—Ceonica (2), Otis, Larrick (2), Merchant, Deigeleman, Rocke, Needle, Woods, Mahoney (2), McHale. Errors—McHale (2), Roch, Otis. Two-bas hit—Larrick (2), Roch, Schafer, Woods. Three-base hits—Woods, Lusby. Stolen bases—Ceonice, Otis, Larrick, Merchant (2). Sacrifices—Otis. Left on bases—J. C. Flood, 7; Georges Radio, 8. First base on balls—Off Doomis, 5; Woods, 5. Hits—Off Doomis, 10 in 6 innings; off Woods, 11 in 6 innings. Hit by pitched ball—By Wood (Ceomei). Struck out—By Doomis, 3; Woods, 5. Wild pitches—Woods. Winning pitcher—Doomis; losing pitcher, Woods.

P. B. C.	AB	H	O	A	Simpson.	AB	H	O	A
Oliveto.ss	4	1	2	3	R'wland.2b	4	1	1	1
Italiano.2b	3	1	1	3	Fones.3b	4	0	1	2
Jacobs.cf	5	3	3	0	F.G.C'ley.c	3	0	2	1
Cohill.3b	4	0	0	4	Rowles.1b	2	0	11	0
M'C'chie.lf	3	0	2	0	M'D'nald.lf	3	0	4	0
Millar.rf	4	1	0	0	Borden.cf	4	0	1	0
M'upulos.c	4	0	4	0	Balenza.ss	3	1	2	3
Redden.1b	4	2	10	2	C'akley.rf.p	3	0	0	0
Carver.p	4	4	0	4	Rafferty.p	3	0	1	0
					Fenz.rf	1	0	1	0
Totals	35	11	24	16	Totals	30	2	24	6

Police B. C. .... 1 2 0 2 0 3 0 1—9
Simpson .... 1 0 0 0 0 0 0 0—1

Errors—Oliero. Two-base hits—Jacobs, Carver, Valenza. Double plays—Oliveto to Redden; Marcupulos to Redden; Valenza to Rowland to Rowles. Struck out—By Carver (4); by Rafferty, 1. Winning pitcher—Carver; losing pitcher—Rafferty.

Pep Boys.	AB	H	O	A	West End.	AB	H	O	A
Clarke.rf	2	1	2	0	Mayer.2b	1	0	2	2
Singer.lf	5	0	6	0	B'hanan.3b	5	1	2	0
H'nagan.ss	5	3	0	5	O'C'nnor.cf	4	0	4	0
Jenkins.3b	3	1	4	4	Vie'stein.lf	4	1	5	0
Masters.1b	4	0	5		Sieber.ss	3	0	2	0
G.S'comb.c	2	0	2	0	Stevens.rf	3	1	1	0
R'mond.2b	3	1	1	0	Singe.1b	3	0	5	1
Pitcher.cf	1	0	4	0	Knott.c	3	1	4	1
DeChard.p	3	0	0	0	Garland.p	3	1	2	2
George.2b	1	0	0	4					
Totals	29	6	24	14	Totals	26	5	27	6

Pep Boys .... 2 0 0 0 0 1 0 3—6
West End Laundry .... 1 0 1 1 0 0 1 1—5

Runs—Mayer 2), Seiber, Knott, Garland, Clarke (2), Singer, G. Southcomb (2), Pitcher. Errors — Raymond, Hannagan, Buchanan, Seiber. Two-base hit—Jenkins. Three-base hit—Knott. Stolen bases—Mayer (2), Weinstein, Clarke, G. Southcomb (2), Raymond, Pitcher (3). Sacrifices—Garland, Hannagan. Double plays—George to Hannagan to Masters: Seiber to Mayer to Singer. First base on balls—Off De Chard, 4; off Garland, 9. Hit by pitched ball—By G. Southcomb (Clarke). Struck out—By De Chard, 6; by Garland, 4.

Aqueduct Entries.

By the Associated Press.

FIRST RACE—Five furlongs; purse, $900; claiming; for 2-year-olds.
1 Balleroy .... 110 | 7 Wanderobo .. 110
2 *Twosome .... 102 | 8 Alexandrine.. 107
3 Gumption .... 110 | 9 Thomas C.... 118
4 Silver Palm.... 113 | 10 Heir Apparent 110
5 Good Trade.... 110 | 11 *Heart Play.. 102
6 Sensational .... 110 | 12 Spicy 107

SECOND RACE—Two miles; purse, $900; the Web Carter Selling Steeplechase; for 4-year-olds and upward.
1 †Fly'g Feathers 143 | 4 †Lou Andre.... 140
2 †Persian P'nce 130 | 5 †Seafaring Dan 143
3 Dim Chance.. 144 | 6 ‡John P'dexter 134
†7 pounds apprentice allowance claimed.
‡10 pounds apprentice allowance claimed.

THIRD RACE—Five furlongs; purse, $900; for 2-year-old maidens.
1 Maespur .... 115 | 7 *Little Maxie. 110
2 Harvesting .... 115 | 8 Savage 115
3 Monument .... 115 | 9 Addis 115
4 Gold Cross.... 115 | 10 Muscatine 115
5 Gay Jack.... 115 | 11 Traulove 115
6 Grins .... 115 | 12 Sammie 115

FOURTH RACE—Six and one-half furlongs; purse, $1,200; the Helmet Handicap; Class B; for 3-year-olds and upward.
1 Pompeys Pillar 122 | 4 Bill F'rnsworth 112
2 Scotch Bun.. 113 | 5 Pullman 115
3 Jesting .... 122 | 6 Sea Biscuit.... 109

FIFTH RACE—Six and one-half furlongs; purse, $900; claiming; for 3-year-olds and upward.
1 Ace of Spades.. 109 | 6 Iron Ore.... 104
2 *Red Badge.... 106 | 7 *Elwawa 110
3 Lady Camelot. 101 | 8 Clientelle 112
4 Bramble Run.. 109 | 9 *Armstrong 107
5 *Our Chance.. 104 | 10 Royal Cunning 107

SIXTH RACE—Six and one-half furlongs; purse, $900; claiming; for 3-year-olds and upward.
1 *She Knows.... 103 | 6 *Soldiers Dr'm 108
2 Bl'ck Mischief 109 | 7 *Tutticurio 110
3 Dedication .... 115 | 8 *Dame Quickly 100
4 Hedric .... 109 | 9 Fervid 114
5 Early Dawn.... 104

SEVENTH RACE—One mile; purse, $900; claiming; for 3-year-olds.
1 Chief Yeoman. 107 | 6 Bright Emerald 113
2 *Prevention.... 110 | 7 *Mount Echo.. 108
3 Polywhisk .... 110 | 8 Whichaway 112
4 Speed .... 113 | 9 Mariato 107
5 Waster 112

Nats Swap Powell For Ben Chapman

Continued from Page 15.

on the ground and after umpires and players separated the pair, both Chapman and Myer were evicted from the game.

On the steps of the Washington dugout, Chapman paused long enough to punch Whitehill in the eye for what he alleged was an insulting remark and all three players thus felt the league's official ire. The trio was fined $100 each and suspended for three days by League President Will Harridge.

Chapman, 6-foot ¼-inch 180-pounder, was brought into the big leagues as a third baseman by the Yankees in 1929 after batting .336 for St. Paul. Hailed as the successor to Joe Dugan at third base, Chapman never performed satisfactorily at the post and was converted into an outfielder in mid-season by Manager McCarthy.

In the outfield he became an immediate sensation. His fleetness in covering ground and his powerful throwing arm were supported by batting averages of .316 in 1930, .315 in 1931 and .299 in 1932.

Born in 1908.

Born in Nashville on Christmas Day, 1908, Chapman is listed in baseball's "Who's Who" as being of Irish, English and Cherokee ancestry. After a siege of semi-pro baseball in Birmingham, he entered Purdue Unviersity, attended classes for two weeks and while playing ing in an industrial league, was signed by the Yankees.

Farmed out to Asheville in the Sally League in 1928, Chapman was a sensation with his .336 batting average, long hits and frequent stolen bases. The Yankees seasoned him at St. Paul the following season, whereupon he continued to star with a .326 batting average that included 36 home runs.

Chapman was a holdout during the 1936 spring training season and was out of the Yankees' lineup for two weeks before he reached playing condition.

Sandlot Product.

Powell for two seasons has been one of the proudest possessions of the Washington Club. Plucked off the local sandlots by Clark Griffith, who personally scouted him and was impressed with his resemblance to Goose Goslin, Powell was nursed through various minor leagues for five years before being brought back to the Nats from the Albany Club.

At Albany, in 1934, Powell was third among the International League batters with his .361 average and became a fixture in the 1935 Washington line-up from the moment he set foot on the diamond at the Nats' Biloxi training camp.

Respected as a daring base runner last year, Powell gained widespread fame this season with his bold tactics on the base paths. In one series here early in the season he incapacitated both Hank Greenberg and Mickey Cochrane, of the Tigers.

Crashing into Greenberg in a play at first base, Powell broke the Tiger first baseman's wrist in two places and put Greenberg out of the line-up for two months. Loud protests were raised by several managers against Powell's slam-bang running.

During the series here with the White Sox which closed yesterday, Powell was challenged by First Baseman Zeke Bonura, who alleged that the Washington outfielder had deliberately attempted to knock the ball out of his glove at first base, but umpires separated the pair. Two innings earlier Shortstop Jackie Hayes charged that Powell had held his foot while breaking up an attempted double play. Following that incident, Powell was beaned at the plate by Pitcher Ted Lyons.

Nats Lose After Misplay by Kress

Continued From Page 15.

ing the Nats' nine hits judiciously, walked Cliff Bolton to open the ninth. Kress, in a valiant effort to redeem himself, singled to left for his third hit of the game, and when Radcliffe muffed the ball, Bolton continued to third and Kress to second.

Ossie Bluege at this point answered the entreaties of the 5,000 by beating out a hit to Jimmy Dykes and filling the bases, and Manager Bucky Harris then called upon Carl Reynolds to pinch hit for Newsom.

Amid the moans of the 5,000, Reynolds lifted a mild pop to Catcher Grube and the Nats' threat began to disintegrate. Jesse Hill, already the maker of three hits, bounced to Dykes, scoring Bolton, but forcing Bluege at second, and Buddy Lewis thus represented the Nats' last hope.

With Lewis at bat, Hill, in a daring gamble, stole second, thus placing the tying run in a position to score on a single, but Lewis, hitless all day, rapped a bounder to Piet and it was all over, including the shouting.

Appleton had surrendered a 2-0 lead to the White Sox in the first inning after pitching a single to Radcliffe and walking Piet. Haas' sacrifice moved 'em up and Bonura scored 'em both with a single to center.

Washington got a run back in the same inning on a pair of singles by Hill and Stone, scored the tying run in the third when Hill doubled to left and Kuhel singled, and took a 3-2 lead in the same inning when Stone, who had walked, scored on Hayes' wild throw of Bolton's grounder.

That was the situation when the seventh inning rolled around and you already know what happened then.

Pitches No-Hitter.

Bill Ross, 14-year-old pitcher for the Little Tavern Peewees pitched a no-hit game yesterday to defeat the Berwyn Boys Club, 21 to 2 at Berwyn, Md. He fanned nine men. Catcher Martin of the winners had a perfect day at bat in five trips to the plate.

Condors Take Lead in A. & P. League

5-3 Victory Over Rajahs Gives Them Lead; Encore Wins No-Hit Game.

ATLANTIC AND PACIFIC LEAGUE.

	Won.	Lost.	Pct.
Condor	3	0	1.000
Encore	3	1	.750
Bokar	2	1	.667
Iona	2	2	.500
Rajar	1	3	.250
Bonday	0	4	.000

Largely because of the hitting of First Baseman Darnes, the Condors are in possession of first place in the Atlantic and Pacific League of The Post Sandlot Association today by virtue of a 5-to-3 victory over the Rajahs. Darnes drove in four runs.

While the Condors were accumulating their third win in three starts, Encore was winning its third game in four starts as Pitcher Morrie Moran turned in a no-hit, no-run performance, the first of the season in The Post Sandlot Association, to beat Iona, 14 to 0.

Four bases on balls marred his effort. Moran also got a home run with two men on and drove in two more runs as well as scoring three times himself. Oliver hit a homer with the bases loaded in the fifth.

The only other game was forfeited by Bonday to Bokar. The Bonday team failed to put enough men on the field. Both games played were 20 minutes late in starting because of rain.

The Condors took a two-run lead in the first inning with Darnes driving them in. B. Rhodes drove in two of the Rajah runs in the second inning with a double with two on, but scored the third run himself. Hunt, with a perfect day at bat in four trips to the plate, shared the hitting honors with Darnes.

Condor.	AB	H	O	A	Rajah.	AB	H	O	A
Vito.2b	4	2	5	2	B.B'rton.c	4	1	0	1
Hunt.lf	4	4	0	0	D.Fama.3b	4	0	2	0
Gantt.ss	4	0	3	3	C.M5C'm.ss	3	1	1	2
Darnes.1b	4	3	8	0	C.Weldt.cf	3	1	1	0
Payne.3b	4	1	0	2	Clenico.1b	3	2	6	0
Kilby.c	4	1	2	0	C.Burton.lf	2	0	0	0
Parlon.cf	4	0	0	0	B.R'des.2b	3	1	2	2
Cooper.rf	4	0	1	1	Lewis.rf	2	1	1	0
Claggett.p	3	1	4	1	Se'ngors.p	3	1	8	0
					Ricucci.cf	0	0	0	0
Totals	35	12	21	9	Rhodes.lf	1	0	0	0
					M'tthews.rf	1	0	0	0
					Totals	29	8	21	5

Rajah .... 0 3 0 0 0 0 0—3
Condor .... 2 0 0 0 2 0 1—5

Runs—Clenico, C. Burton, B. Rhodes, Vito (2), Hunt (2), Darnes. Two-base hit—B. Rhodes. Left on bases—Condor, 9; Rajeh, 5. First base on balls—Off Claggett, 1; off Sedingorg, 3. Hit by pitched ball—C. Burton, Parlon. Struck out—By Claggett, 4; by Sedingorg, 8. Umpire—Priest.

Encore.	AB	H	O	A	Iona.	AB	H	O	A
Oliver.3b	5	1	3	1	Smith.2b	3	0	1	0
Miller.cf	2	2	1	0	Evans.3b	2	0	2	1
Thomas.ss	1	0	0	2	Holland.ss	3	0	1	3
Moran.p	4	2	2	3	Skinner.cf	3	0	3	0
O.K'edy.1b	4	2	6	0	Milan.1b	3	0	8	0
Jones.2b	2	0	6	0	S'irburn.lf	2	0	0	0
Roane.lf	3	0	0	0	Lewis.rf	2	0	0	0
Birch.c	3	0	0	1	A'entrout.c	1	0	3	2
Lenhart.rf	2	0	3	0	M'Intosh.p	1	0	0	1
S'unders.lf	1	1	0	0					
Totals	27	8	21	7	Totals	30	0	18	7

Encore .... 3 0 1 1 9 0 x—14
Iona .... 0 0 0 0 0 0 0— 0

Runs—Oliver (2), Miller, Thomas (2), Moran (3), O. Kennedy, Jones, Roane, Birch (2), Lenhart. Two-base hit—O. Kennedy. Home runs—Moran, Oliver. Left on bases—Encore, 5; Iona, 3. First base on balls—Off Moran, 4; off McIntosh, 4. Hits—Off McIntosh, 4 in 4 2-3 innings; off Holland, 2 in 1-3 inning; off Skinner, 2 in 0 inning; off Armentrout, 0 in 1 inning. Hit by pitched ball—Jones, Thomas. Struck out—By Moran, 3; by McIntosh, 4; by Armentrout, 2. Losing pitcher—McIntosh.

HARRY ROSS
Maryland Pure Rye
2 Years Old
$1.95 Quart
COLUMBIA Wine & Liquor Shop
1420 F St. N.W. MEt. 1314

Rollfast Bicycles
SIDEWALK BIKES, VELOCIPEDES and ROLLER SKATES
New bicycles from $19.50 up. Wheel goods repaired. Your old wheel taken as part payment on a new wheel.
Hazleton Bicycle & Sporting Goods Co.
424 Ninth St. N.W.

fender bent?
Body Dent?
We'll repair it to look like new! Frames and axles straightened; complete motor and brake repairs, painting.
CENTRAL AUTO WORKS
OFFICIAL KEYSTONE STATION
443 EYE ST. N.W. DI. 6161

CRYSTAL CLEAR WATER
9 AM TO 11:30 PM
at all times
AT THE GLEN ECHO
15c FOR KIDDIES OR 10c BY BUYING A 10 SWIM CARD FOR ONE DOLLAR
40c FOR ADULTS OR 25c BY BUYING A 10 SWIM CARD FOR TWO DOLLARS AND FIFTY CENTS
free admission amusement PARK POOL and Sandy BEACH
THE REDUCED RATE 10 SWIM CARDS MAY BE USED BY ANY MEMBER OF THE FAMILY
ADMISSION PRICE INCLUDES PRIVATE LOCKER AND FREE CHECKING OF VALUABLES AND IS THE SAME ON WEEK DAYS, SUNDAYS & HOLIDAYS
SWIMMING IS HEALTHFUL!

Auto RADIO Service
L. S. JULLIEN, Inc.
1443 P St. N.W. NO. 8076

The Post's Consensus at Suffolk Downs

Consensus of Leading Handicappers.

First race	Second race	Third race	Fourth race	Fifth race	Sixth race	Seventh race	Eighth race
Hi-Vic (24)	Blue Day (31)	Tragedian (22)	Conservative (33)	Miss M'ment (20)	Miss Careful (19)	Hickory Lad (21)	Crowned H. (21)
Star Pupil (13)	Character (11)	War Games (14)	Story Time (13)	Spixi (19)	Red John (15)	Grandpa's B. (14)	Sand Baby (14)
Mr. Blaze (9)	Trickling (9)	Undulate (8)	Malispina (12)	Ladfield (12)	Synod (13)	Long Bit (12)	Rocky Prince (11)

Bennings (Washington Post)

Teddy Beau	Blue Day	Tragedian	Story Time	Spixi	Miss Careful	Lone Hand	Peedeeque
Hi-Vic	Moisson	Exaggeration	Conservative	Miss Merriment	Red John	Grandpa's Boy	Rocky Prince
Panther Creek	The Bailiff	War Games	Malispina	Ladfield	Sancity	Hickory Lad	Flag of War

Best bet—Blue Day.

Louisville Times (Associated Press)

Hi-Vic	Blue Day	Tragedian	Malispina	Jair	Miss Careful	Long Bit	Flag of War
Mr. Blaze	Moisson	Marcleave	Chickling	Ladfield	Synod	Grandpa's Boy	Rocky Prince
Rollicker	The Bailiff	Undulate	Story Time	Speed to Spare	Mountainy Man	Hickory Lad	Crowned Head

Best bet—Jair.

Battalino, Cowboy Scott in 10-Round Bout at Stadium Tonight

Styles of Two Are Exactly Opposite

Conflicting Tactics of Pair Should Make Good Fight.

The paths of Cowboy Howard Scott, an ambitious young Western lightweight, and Battling Battalino, an equally ambitious, although not so young, pug from Connecticut, will cross at Griffith Stadium tonight.

The crossing is expected to cause quite a collision as the styles of the two gladiators, who have been optimistically scheduled to go ten rounds, are exactly opposite and each should serve to bring out the best in the other.

Scott, while a willing and very courageous fighter, does not always make what may be called a hair-raising fight. Often when he is fighting his best he looks as though he was not doing too much. This is attributable to his custom of countering and stabbing with a long left.

Bataline Is Colorful.

Battalino crowds continually, firing real knockout punches from all angles. He will keep chasing Scott, who will score effectively as he retreats. The question is whether Battalino will land a knockout punch before Scott wears him down to a slow walk with his counter-punches.

One of the most colorful fighters in the modern ring, Battalino has run the gamut of experience within the squared circle, but has his sights set on one more honor. National amateur featherweight champion in 1927, world featherweight title-holder in 1929, the Battler renounced his crown in 1932 because of difficulty in making weight.

He has recently started a comeback for two reasons. Reason number 1—he loves to fight and is not happy away from the game, even though his personal fortune runs well into six figures.

Seeks Lightweight Title.

Reason No. 1—Battalino has his heart set on winning the lightweight championship now in the possession of Tony Canzoneri. Batt's wily manager, Peter (The Fox) Reilly, believes the Hartford, Conn., fighting machine has a chance to do this with the current crop of lightweights in control of the situation.

Scott, by virtue of many upset victories here, in Baltimore and in Richmond, is on the verge of bouncing into national prominence. New York promoters have been watching his work very closely of late and he has been offered one shot in the big city which he was forced to decline because of previous engagements.

A victory for the cowboy over Battalino probably would result in his receiving another offer to perform in Gotham—and thus might he be given an impetus that might lead him to the lightweight crown.

POST PREDICTIONS.

Bouts are rated from A (superb) to G (so lousy).

MAIN EVENT—Howard Scott, Texas, vs. Bat Battalino, Hartford, Conn., lightweights; 10 rounds. Rated B. The same rating as given last week's heavyweight tussle between Marty Gallagher and Bob Tow—and deservedly so. If ever two fighters were made to make each other look good, the Cowboy and Bat are the two. Picking this one is as tough as picking a prickly pear off a cactus bush. Battalino will be tearing in from bell to bell, throwing knockouts from both hands. Scott will counter cooly, fighting better than usual because he is being crowded. Because Howard is in a winning streak, we like him to barely shade one of the greatest crowd-pleasers the ring ever has known.

SEMIFINAL—Lew Raymond, Baltimore, vs. Roddy Davis, Washington, welterweights; 6 rounds. Rated C. Another tough one to call. Just on general principles, we shall string along with Davis, but don't quote us.

Ritchie Mack, Texas, vs. Stanford Carrier, Washington. Rated C. This one isn't so tough. Mack has too much experience for Carrier, who is being rushed too fast.

Young Raspi, Baltimore, vs. Johnny Alba, 6 rounds. Rated C. Raspi.

Eddie Marmel, Washington, vs. Al Dintamin, Washington, bantamweights; 4 rounds. Rated C. Dintamin.

G-Men Triumph Over Kecoughtan, Va., Nine

Special Dispatch to The Post.

Newport News, Va., June 14.—The F. B. I. baseball team defeated Kecoughtan, which has won 17 of 18 games, at Hampton, Va., today before 3,000 people. The hitting of Morris, Barry, Colliflower and Leverton and the pitching of Davidson were the high spots of the game.

Extra base hits made by the F. B. I. in the last inning won the ball game. In the two ball games in this series Tennant and Davidson gave up 13 hits and 5 runs in 19 innings.

F. B. I.	AB	H	O	A	K'ughtan.	AB	H	O	A
Morris,2b.	5	3	0	3	Smith,rf..	4	2	1	0
Fisher,ss.	5	1	1	2	Gains,2b..	3	1	0	3
Barry,cf..	5	3	1	0	Hienatz,ss.	3	0	0	4
C'lower,3b	4	3	0	1	Buscher,cf.	2	0	3	1
Taylor,1b.	5	0	13	2	Palmer,lf..	4	0	1	0
Russell,rf.	5	1	1	0	Wynne,2b.	4	1	7	1
L'verton,lf	4	2	2	0	Bilek..	1	1	0	0
Xander,c.	4	1	9	1	S'angler,1b	3	0	12	0
D'vidson,p	4	1	0	3	Almond,3b.	4	0	3	2
					Murphy,p..	4	1	0	2
Totals..41	15	27	12		Totals...32	6	27	13	

F. B. I. .... 0 0 1 0 2 0 0 0 3—6
Kecoughtan .... 1 0 0 0 0 0 0 1 0—2

Runs—Morris (3), Colliflower, Taylor, Davidson. Errors—Fisher, Almond (2), Davidson. Two-base hits—Morris, Barry, Murphy. Three-base hits—Colliflower, Leverton, Morris. Stolen bases—Barry (2), Leverton, Bilek. Double plays—Morris to Fisher to Taylor, Buscher to Wynne. Left on bases—F. B. I., 6; Kecoughtan, 7. First base on balls—Off Davidson, 3; off Murphy, 2. Umpires—Thompson and Price.

Cabmen Beat Bowie.

Special Dispatch to The Post.

Bowie, Md., June 14.—The Diamond Cab Ball Club of Washington took a 12-2 decision from the Bowie Club in an abbreviated game called on account of rain in the sixth inning. E. Wesley held the home team to four hits.

Dia. Cab.	AB	H	O	A	Bowie.	AB	H	O	A
Eckstein,rf	3	3	2	0	Harman,ss.	2	1	1	2
Calhoun,ss	4	2	1	1	*A'erson,3b	3	1	0	0
Hayes,lf..	4	2	1	0	M'C'uley,2b	3	0	4	2
W'nrich,1b	3	2	6	0	Harvey,1b.	2	0	4	1
Bridges,cf	5	2	0	0	Ameling,c.	2	1	9	1
H'dwick,c	4	2	4	1	Beall,cf.	2	0	0	0
Arnson,3b.	4	1	0	0	Brown,lf..	2	0	0	0
F.W'sley,2b	4	1	1	5	Rose,rf.	2	0	0	0
E.W'sley,p	3	2	0	0	Levey,p.	2	1	0	0
Totals..36	18	15	7		Totals..20	4	18	6	

*Pitched from fourth inning.

Diamond Cab .... 5 0 2 2 0 3—12
Bowie Motors .... 0 1 0 0 1 0— 2

Game called, rain.

Runs—Eckstein (2), Calhoun, Hayes, Weinrich, Bridges, Hardwick (2), Arnson (3), E. Wesley, Anderson, Ameling. Errors—E. Wesley, Calhoun, Harman, McCauley (2), Harvey, Beall, Rose. Struck out—By F. Wesley, 3; by Levey, 4; by Anderson, 2. Hit by pitched ball—F. Wesley, Eckstein. Stolen bases—Arnson (2), Eckstein.

Unhappy End of Sox Bunt

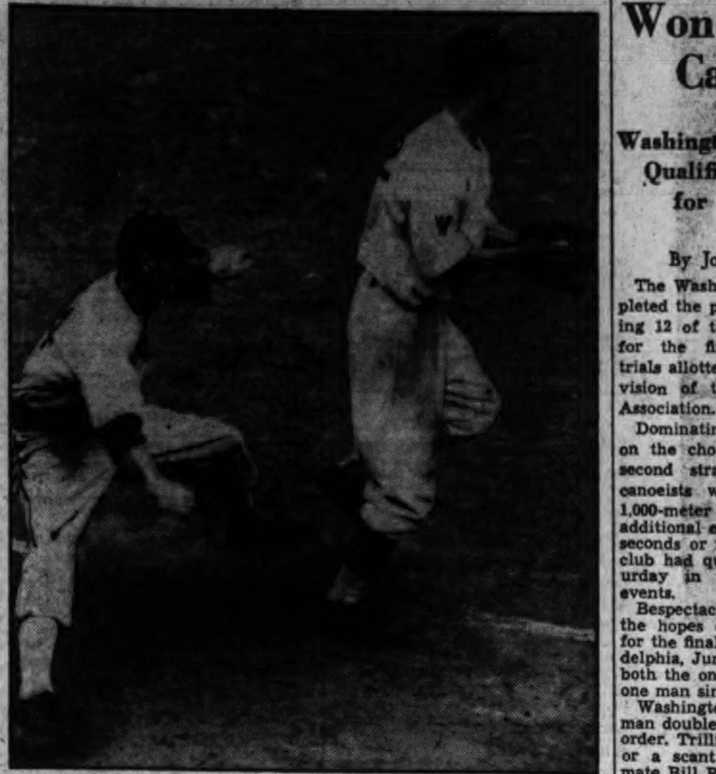

Post Staff Photo.

Pitcher Vernon Kennedy, of the White Sox, forced at third in the seventh inning yesterday when Joe Kuhel fielded Piet's bunt and threw to Buddy Lewis.

Harry Pitt, Bill Harvey Beaten In Manor Club 2-Man Team Play

Harry Pitt and Bill Harvey, two of Manor Club's most versatile golfers, were vanquished yesterday in the second round of the annual two-man team championship.

C. A. Alber and R. A. Thilitson, fair-to-middlin' players, took advantage of their handicap allowance, and trimmed Pitt and Harvey, 3 and 2, in the only upset of the day.

The favored team of Bobby Brownell and Hickman Greene took Jack Daily and C. V. Darby, 3 and 2, and the father-in-law and son-in-law combination of Dave Thomson and Tommy Bones trounced W. L. Jones, and E. P. Neff, 3 and 2.

Other Results:

George McGhee and J. C. Putman defeated Ray Garrity and Herb Lacey, one up; J. R. Patterson and J. F. Ebert defeated R. P. Gibson and L. P. Souder, 2 and 1; Tom Corwin and Walter Talkes defeated W. W. England and W. E. Richardson, 3 and 2, and Tom Carney and L. L. Stratton defeated B. D. Gamble and C. P. Medley, 2 and 1.

Albert Schneider won the Woodmont Country Club spring handicap tournament yesterday, defeating the medalist, Dr. Milton Harris, 4 and 3, in the finals. Harris spotted his opponent five strokes.

Dr. Alex Chase defeated M. Gutter, 3 and 2, to reach the finals of the second flight, and awaits the winner of the semifinals match between Bernie Wilner and Barney Krucoff.

Davey Stern, with 92-22—70, and Bill Illch, 83-13—70, tied for first prize in the sweepstakes at Woodmont. Carlton Kaufman, 92-20—72 and Eddie Engleman, 97-25—72, tied for second.

Miss Martha Thompson and R. C. Mitchell, with 97-26—71, and Mrs. D. W. Smith and J. M. Palmer, 90-19—71, tied for the Cliff Spencer Trophy in the mixed Scotch foursome tournament at Beaver Dam. Mrs. J. Guch and J. . Hohmans, 99-27—72, Mrs. W. L. O'Brien and B. W. Conopa, 101-28—73 and Mrs. M. A. Pearson and Max Taylor, 94-20—74, tied for second. Low gross honors went to Mrs. Ora Emge and C. W. Griffin with 84.

Mrs. W. J. LaBille and Bill Lines, with 40, were low on the first nine and Mrs. R. C. Mitchell and L. H. Weisenberger were low on the second with 42. Miss Esta Butler and R. E. Kelly had the highest score, 121.

Dick Weaver won the Chamberlin Trophy in the match play against par tournament at Kenwood. He finished 6 up on par, after scoring rounds of 72 and 79.

Mrs. Wilda Martin, was the winner in the Mrs. E. A. Rule Trophy tournament at Kenwood. She had 92-89—181-26—155. Mrs. George Parker, 92-96—188—30-158 was second; Mrs. R. H. Huff, 90-101-191-32—159 third. Virginia Pope captured the low gross prize by virtue of her 95-79—174. Mrs. George Parker, with 59 putts and Mrs. Martin, with 66, won the putting prizes.

Favorites, including the club champion, Volney Burnett, triumphed in yesterday's first-round matches in the Tribal Bowl tournament at Indian Spring. Burnett defeated T. T. Smith, 4 and 3. Dick Kreuzberg defeated Louis Fuchs, 3 and 2. Tom Belshe won from Joe Phelan, 1 up, and R. C. Jewell won by default. Alex Baumgartner and Bob Brownell drew byes.

S. Kann Sons golf team defeated Hahn & Co., 12 to 6, in a special golf match yesterday at Sherwood Forest's course. Earl Clary led the scoring with 84.

Results:

Clary and Kross (Kann), 3; Jeffries and Bowers (Hahn), 0; Hahn and Cousins (Hahn), 2; Mothershead and Brown (Kanns), 1; Osbourne and Sproul (Kann), 3; Weisburg and Welsh (Hahn), 0; H. Coonin and Brashears (Kann), 3; A. Coonin and Siegel (Hahn), 0.

Seits and Rideout (Kann), 1½. Mullin and Embrey (Hahn), 1½; Leftwich and Johnson (Hahn), 2½, Hepburn and Block (Kann), ½.

Sam Harvey won the Lampson Trophy at Argyle Country Club, scoring 76-9—67. Lou Harrison, club champion, was next with 72-4—68.

Buddy Harris, with 96-20—76, won the blind bogey tournament at Bannockburn Club.

Dr. J. T. McLenahan can still hit that ball . . . He was around in 73 at Washington Golf and Country Club, going out in 33 . . . Eddie Brooke, former Middle Atlantic champion, picked up three birdies at the Virginia course, helping his partner, Dr. C. E. Buck, club president, in their victory over Joe Baldwin and Felix Early . . . Baldwin had 73; Early, 73, and Buck, 74 . . . Mrs. R. N. Sutton holed a three-iron from 160 yards for a par five on the fifteenth at Washington's course Tuesday . . . Came yesterday and she holed a three-iron shot from virtually the same distance for a birdie four on the same hole.

Roland Mackenzie and Bob Barnett will play Cliff Spencer, Beaver Dam pro, and his brother, Glenn, of Strathmore, Baltimore, next Sunday at Beaver Dam . . . Al Jamison, pro, and Ted Rutley, took Leo Walper and M. Fitzgerald, 3 and 2, in nine holes at Kenwood, with Jamey having 34, Rutley, 35 . . . Tom Good, popular Kenwood member, arranged the match . . . A farewell party in honor of Mrs. L. K. Rice will be given by her Manor golfing friends today.

Central to Play Western for Golf Cups

Congressional Club Scene Today of Match for Dawes Trophy.

The Dawes Cup, emblematic of the schoolboy golf team championship, will be at stake today at Congressional Country Club's course, with Western High, defending title-holder, and Central battling for the trophy.

Western and Central wound up their schedules in a tie. Six men will make up each team.

Billy Shea, Western captain, winner of The Washington Post Trophy in the Metropolitan Schoolboy Championship recently, will play Joe Rodgers in the feature match.

Central will pin its hopes on such youngsters as Mil Stein, Bill Leapley and Julian Murphy. Buddy Pope and Bill Kimball will play in the No. 2 match for Western.

2 Women's Swim Marks Are Beaten

By the Associated Press.

New York, June 14.—Two American long-course women's swimming records fell in a Metropolitan A. A. U. championship meet at Manhattan Beach today but the looked-for return engagement between Mrs. Eleanor Holm Jarrett, the Olympic backstroke champion and holder of many records, and Erna Kompa failed to materialize when Mrs. Jarrett did not appear.

Miss Kompa set a new 300-meter long-course mark of 4:28.4 for the backstroke race and passed the 200-meter mark in the record time of 2:54.5. The old American records were 2:56.4 for 200 meters, made by Mrs. Jarrett and 4:33.1 for 300 meters, made by Miss Kompa.

Chevy Chase Grays Win Over Fredericksburg

Special Dispatch to The Post.

Fredericksburg, Va., June 14.—The Chevy Chase Grays won their second victory of the season here today by nosing out the White Oaks of Fredericksburg, 4 to 3. John Skinner, Chevy Chase southpaw, allowed five hits and drove in the winning runs in the fifth inning with a triple with Grey and Goman on base.

Columbia Beats Benning.

Columbia.	AB	H	O	A	Benning.	AB	H	O	A
Vitale,cf.	4	1	0	0	Petro,lf...	3	0	1	0
Griffin,ss.	4	1	1	2	Parks,cf..	3	0	1	0
M'K'zie,3b	2	2	1	2	Bolun,2b..	3	1	2	3
Watson,2b.	3	1	2	2	Fuller,ss..	3	0	0	2
Degges,1b.	2	1	4	0	Somone,c..	3	1	4	2
Cokas,lf..	1	0	0	0	B'derick,rf	3	0	0	0
Allen,rf..	1	0	0	0	Johnson,p.	3	0	0	1
Wah,p..	3	2	0	2	G'benski,3b	2	0	0	2
Clerico,c.	1	1	10	2	K'fman,1b	2	1	10	0
Winkler,rf.	0	0	0	0					
D'heller,cf	0	0	0	0	Totals..25	3	18	10	
Totals..21	9	18	8						

Columbia .... 3 0 3 0 1 0—7
Benning .... 1 0 0 0 1 1—3

Six innings played.

Runs—Griffen, McKenzie, Watson, Degges, Cokas, Allen, Wah, Petro, Bolen, Kaufman. Errors—Petro, Kaufman. Two-base hit—Vitali. Stolen bases—Clerico, Somore.

Olympic Trials Won by 12 D.C. Canoeists

Washington Canoe Club Qualifies Bulk of 21 for Final Trials.

By John R. Vosburgh.

The Washington Canoe Club completed the process yesterday of taking 12 of the 21 qualifying places for the final Olympic canoeing trials allotted the Middle States Division of the American Canoeing Association.

Dominating the divisional trials on the chocolate Potomac for the second straight day, the Capital canoeists won three of the four 1,000-meter races and qualified four additional entries by taking at least seconds or thirds. The Washington club had qualified five entries Saturday in the three 10,000-meter events.

Bespectacled Ed Trilling bolstered the hopes of the Capital paddlers for the final Olympic tests in Philadelphia, June 27 and 28, by winning both the one man double-blade and one man single-blade races.

Washington entries swept the one man double-blade in one, two, three order. Trilling won by two seconds or a scant length over his clubmate Bill Rhodes with Bill Havens, third. The towering Trilling likewise captured the single-blade struggle by even a more comfortable margin, winning by four seconds from Woodward of the Philadelphia Canoe Club.

Knight, Long Win Again.

The veteran Harry Knight, of the Washington Club, and his tandem partner, John Long, followed up their Saturday victory in the 10,000-meter double-blade race by annexing the tandem double-blade over the short course. They finished in a runaway with Fred Wilke and John Haas, of Tacony, Pa., second.

The tandem single-blade race went to the National Marathon champions, Stan Cemokowski and Frank Krick, of the Cacawa Canoe Club, Tacony, Pa., who won by several lengths from Knight and Dick Ackad. This event, however, marked Knight's third successful attempt to qualify for the Olympic trials.

Everett Rodman, holder of several national championships, is not competing this year because of conflicting working hours.

None of the races either Saturday or yesterday came close to prevailing records except the tandem single-blade in which Cemokowski and Krick finished in 4:47. Rain and rough water hampered the crews both days.

Incidentally, this marks the first year that canoeing has been an Olympic event since 1924 when the Washington Canoe Club carried the United States to victory at Paris.

(All races 1,000 meters.)

One man double-blade—Won by Edward Trilling (Washington Canoe Club), 4.49; second, W. J. Rhodes (Washington Canoe Club), 4:51; third, W. D. Havens, r. (Washington Canoe Club), 5:00.

Tandem double-blade—Won by Harry Knight and John Long (Washington Canoe Club), 4:49; second, Fred Wilke and John Haas (unattached, Tacony, Pa.), 4:55; third, Russell Swann and W. J. Rhodes (Washington Canoe Club), 4:57.

One man single-blade—Won by Edward Trilling (Washington Canoe Club), 5:04; second, Woodward (Philadelphia Canoe Club), 5:08; third, Al Bauer (Philadelphia Canoe Club), 5:25.

Tandem single-blade—Won by Stanley Cemokowski and Frank Krick (Cacawa Canoe Club, Tacony, Pa.), 4:47; second, Harry Knight and Dick Ackad (Washington Canoe Club), 4:58; third, Russell McKnight and Robert raf (Philadelphia Canoe Club) 5:03.

Midget League

NATIONAL CAPITAL MIDGET.

	Won.	Lost.	Pct.
Nationwide	2	0	1.000
Takoma	2	0	1.000
Southerners	1	1	.500
Versis	1	1	.500
District	0	2	.000
Wizard	0	2	.000

The Nationwide and Takoma entries in the National City Midget League took joint possession of first place in that circuit of The Post Association yesterday. Behind the two-hit pitching of Webb, the Takoma boys took a 4-0 decision from the Wizard Lock team.

Home runs by Donnelly and Norris accounted for two of the winners' runs.

Nationwide supported the six-hit pitching of Lewis with nine bingles to give the Versis Product Club its first defeat of the season.

The Southerners bunched nine hits effectively to win an 8-3 decision from the District Midgets, although the latter accumulated seven safeties off Carroll Alexander, Southern moundsman. The District club used three pitchers.

Alexander was steady with men on bases and collected three hits for a perfect day at bat.

Takoma.	AB	H	O	A	Wizard.	AB	H	O	A
K.Evans,3b	4	0	2	1	C'appele,1b	4	1	14	0
Norris,ss.	3	1	1	1	Dibiaisi,3b	4	0	2	4
Sills,1b..	4	0	8	0	S'erman,ss	3	0	2	3
D'nnelly,c	4	2	13	3	A'butbot,2b	4	1	3	3
Morell,2b.	4	1	2	3	A.Nocera,cf	2	0	2	0
H.Evans,cf	4	1	0	0	Duffy,cf..	1	0	0	0
Ellis,lf..	4	2	1	1	Fanning,lf	2	0	1	0
Willett,rf.	2	0	0	0	Corbat,lf..	1	0	1	1
Travis,rf.	0	0	0	0	N.Nocera,rf	1	0	0	0
Cruitt,rf.	1	0	0	0	C'nezlose,rf	1	0	0	0
Webb,p...	3	1	0	1	Navaiser,c.	3	0	1	1
					Rozzele,p.	3	0	1	3
Totals..33	8	27	10		Totals...29	2	27	15	

Takoma Midgets.... 0 0 0 1 1 1 1 0 0—4
Wizard Lock .... 0 0 0 0 0 0 0 0 0—0

Runs—Norris, Donnelly, Evans (2). Errors—Evans, H. Sherman. Two-base hits—Chappele, Evans, H. Home runs—Donnelly, Norris. Stolen bases—Evans, H; Dibiasi.

Na.-Wide	AB	H	O	A	Versis.	AB	H	O	A
G'netti,2b	4	0	2	2	Lagos,2b..	2	0	5	2
Ortel,cf..	4	3	2	0	Reft,2b..	2	0	0	1
Kendall,1b	4	1	9	1	Hodge,3b..	5	2	4	4
Jones,lf..	3	2	2	0	Waters,ss.	4	1	0	4
S'erton,3b	5	0	2	0	Smith,lf..	4	1	2	0
C'nnally,ss	5	0	3	3	Collins,cf.p	4	0	1	1
Darden,c.	4	2	5	0	R'ington,1b	4	1	9	0
Lewis,p..	2	0	2	1	Tucker,rf.	2	0	2	0
Loube,rf..	4	1	0	0	Miller,c..	3	0	1	2
					O'B'ien,p.lf	4	1	2	2
					Littman,rf.	2	0	1	0
Totals..37	9	27	7		Totals..36	6	27	16	

Nation-wide Midgets 0 0 1 0 0 0 3 0 0—4
Versis Products..... 0 0 0 0 0 1 0 0 0—1

Runs—Giovanetti, Ortel, Kendall, Dardin, Lewis, Loube. Errors—Lagos, Connally, Ortel, Collins, Waters.

S'herners.	AB	H	O	A	D. Midgets	AB	H	O	A
Stiener,2b.	2	2	1	0	Garner,cf.	3	0	1	0
M'C'ick,ss	3	0	1	0	Brenner,lf.	3	1	1	0
H'dgson,1b	3	0	4	0	M'C'rly,1b.	1	0	1	0
Sunier,3b.	4	0	2	3	Kaiser,1b.	2	0	2	0
Henry,rf..	4	2	2	0	Hines,lf..	1	0	0	0
Crocker,lf	3	0	1	1	Lynard,ss.	4	3	1	1
Kassel,cf.	2	0	1	0	Pround,rf.	1	0	0	0
Z'erman,cf	2	1	0	0	Resnett,rf.	3	1	0	0
T'nowan,c	4	1	9	0	L'ddpush,c	3	0	10	0
A'xander,p	3	3	0	1	Perlo,3b..	3	1	0	1
					Bauer,p..	2	1	0	0
					Saxon,p..	1	0	0	0
					S'hcomb,2b	2	1	1	0
Totals..30	9	21	4		Totals..28	7	18	1	

District .... 1 0 0 2 0 0 0—3
Southerners .... 0 0 1 3 4 0 x—8

Runs—Sunier, Henry, Crocker (2), Zimmerman, Tregonowan, Alexander (2), Brenner, Lynard, Laddbush. Errors—Henry, Lynard. Two-base hits—Lynard (2). Stolen bases—Stiener. Sacrifice—Garner.

Keep Washington Paddlers From Sweep

Post Staff Photo.

Frank Krick, left, and Stanley Cemokowski, of the Cacawa Canoe Club, Tacony, Pa., who captured the tandem single blade race in yesterday's Olympic trials here. The Washington Canoe Club won all other events.

38 Seek District Tennis Title Today

Mary Cootes to Defend Her Crown in Tourney at Columbia Club.

One of the largest fields in the history of the District women's tennis championship will get under way today at the Columbia Country Club when 38 entries play opening round matches in the 1936 event.

Mary Cootes, tall, powerful-stroking Alexandria girl, will be defending the championship she won last year. Miss Cootes is seeded No. 1 and Edith Clarke, finalist in the recent City of Washington tournament, No. 2.

Unfortunately, the field lacks the presence of Mrs. Margaret Carstecken Robinson, winner of the city event, who found conflicting engagements would not permit her entry for the most coveted title of the year.

Other seeded players include Sara Moore, No. 3; Mary Ryan, No. 4; Grace Parker, No. 5; Mrs. Dorette Mille, No. 6; Anne Williams, of Baltimore, No. 7, and Anne Dayette, of Baltimore, No. 8.

Miss Cootes begins defense of her title against Eleanor Craven at 4 p. m. Miss Clarke's opening match will be a preliminary round encounter with Ruth Sowers at 2 p. m. Miss Moore's first match takes her against Ethel Shamer in the first round at 2 p. m.

Entries for the doubles championship, held by Miss Cootes and Mrs. Bobsey Turney, must be in the hands of Mrs. H. Clay Thompson or Tom Frydell, club professional, by tonight at 6 p. m. Play will start tomorrow.

Today's matches:

Preliminary Round.

2 p. m.—Anne Dayett vs. Margot Lee; Eleanor Pinckel vs. Mrs. Nathan Wyeth; Virginia Hall vs. Polly Walker; Edith Clarke vs. Ruth Sowers; Mrs. Jones-Bransford vs. Mrs. Florence Joyce; Mrs. Adelaide Orem vs. Mrs. Florence Black.

First Round.

2 p. m.—Sara Moore vs. Ethel Shamer.

3 p. m.—Mrs. Margaret Butler vs. Eleanor Colston; Mrs. Dorette Miller vs. Mrs. Margaret Graham; Anne Williams vs. Anne Shute; Grace Parker vs. Corinne Fraser.

4 p. m.—Mary Cootes vs. Eleanor Craven; Mrs. John Jackson, jr. vs. Allison Claflin; Eleanor Wells vs. winner of Dayett-Lee match; winner of Pinckel-Wyeth match vs. winner of Hall-Walker match; winner of Clarke-Sowers match vs. winner of Bransford-Joyce match.

4:30 p. m.—Mrs. Marian Pritchard vs. Edith McCullough.

5 p. m.—Olivia Stokes vs. Antoinette Fletcher; Mrs. Louise Chinn vs. winner of Orem-Black match; Mary Ryan vs. Christine Gawne; Frances Carter vs. Dorothy Kingsbury; Catherine Cockburn vs. Mrs. Audrey Winston.

Maryland Poloists Beat Ft. Myer Four

Special Dispatch to The Post.

Baltimore, Md., June 14.—The Maryland Polo Club rallied in the final minutes of play to defeat the Sixteenth Field Artillery from Fort Myer this afternoon by a score of 9 to 8.

An unusually large crowd turned out to see the match despite heavy showers during the morning and early afternoon. The rains slowed the turf and handicapped the ponies, but the contest was a thriller during the entire second half. The score was tied five times.

Cyrill Harrison, coach and star of the Marylanders, again paced his team to victory, scoring five of the nine goals.

The line ups:

Maryland.	Position.	16th Field A.
J. V. Jamison 3d	No. 1	Lieut. Webber
Stiles Tuttle	No. 2	Lieut. Ganahl
Cyril Harrison	No 3	Capt. Stadler
J. W. Y. Martin	No. 4	Capt. Erskine

Maryland .... 2 0 1 2 2 2—9
Sixteenth F. A....... 4 1 0 0 2 1—8

Goals—First period, Tuttle, Harrison; fourth, Jamison, Harrison; fifth, Harrison, Lieut. Webber, Harrison, Lieut. Ganahl; sixth, Jamison, Capt. Stadler, Harrison. Referee—Joseph B. Reilly. Time of periods—7½ minutes.

Read's Beats Democrats.

Reads.	AB	H	O	A	Young D.	AB	H	O	A
H'brew,2b	3	1	2	2	Conners,ss.	4	0	1	4
Cicala,rf.cf	3	1	1	0	Purdy,lf...	4	1	1	0
Pepper,ss.	4	2	0	1	Phelps,1b.	4	1	15	0
Crisaful,lf	5	1	3	0	Shipley,3b.	4	0	1	3
Taylor,c..	5	4	10	2	M'tingley,c	3	0	5	1
Kidwell,3b	5	1	1	3	Schaub,cf.	4	0	0	0
Snow,1b..	5	1	9	1	Tippetts,rf	3	3	3	0
Mackie,p.	4	1	1	14	B'efield,2b	3	0	1	6
C'uay,cf.rf	4	0	0	0	D'nlinson,p	2	0	0	3
					Fowler,p...	1	1	0	5
Totals..38	12	27	23		Totals..32	6	27	22	

Read's Pharm........ 0 0 2 0 3 0 1 0 0—6
Young Democrats... 0 00 1 1 0 3 0 0—5

Runs—Cicala, Pepper (2), Crisaful, Taylor (2), Purdy, Mattingly, Tippetts, Fowler, Schaub. Errors—Kidwell, Snow, Conners (2). Two-base hits—Pepper, Taylor. Three-base hits—Fowler, Phelps.

Industrial League.

	Won.	Lost.	Pct.
Coffey Sales	6	1	.857
Heurich Brewers	5	1	.833
Old Milwaukee	4	2	.667
Miller Furniture	2	5	.357
Union Printers	3	5	.375
Swift & Co.	0	7	.000

GAMES THIS WEEK.

Today—Heurich vs. Miller Furniture, South Ellipse.

Tomorrow—Coffey Sales vs. Miller Furniture, West Ellipse.

Wednesday—Heurich's vs. Old Milwaukee, North Ellipse.

Thursday—Old Milwaukee vs. Union Printers, West Ellipse.

Wade Auto Wins Over Grocers, 10-4

POLICE LEAGUE STANDINGS.

	Won.	Lost.	Tie.	Pct.
Wade Auto	2	0	0	1.000
Police No. 5	1	0	1	1.000
Home Theater	2	1	0	.667
Police No. 11	1	1	1	.500
Police No. 4	1	1	0	.500
Sanitary Grocery	1	2	0	.250
Michigan Park	0	2	0	.000

Wade Auto Co. took the lead in the games won column of the Police Boys Club League of The Post Association yesterday by swamping Sanitary Grocers, 10 to 4, for its second win in as many starts.

Police Boys Club No. 5 maintained its unbeaten record intact, but failed to register a victory as Police Boys Club No. 11 held it to a 5-5 tie, which was called because of lack of time to use the diamond.

Home Theater won its second game in three starts to take third place in the league.

Home Th.	AB	H	O	A	Mich. Pk.	AB	H	O	A
B.Leahy,ss	5	3	1	1	Sheehy,2b.	4	1	0	2
Hyatt,cf..	5	1	2	0	J.Coe,ss....	3	2	1	1
York,2b...	5	2	2	3	Robson,c...	4	2	1	0
T'dway,c..	4	4	11	0	Sieb,1b....	4	0	8	0
Cicala,p...	5	4	0	3	Lyons,rf...	4	0	11	0
Reidy,rf...	3	1	1	1	Jigdon,3b..	3	0	0	4
Grimes,3b.	5	2	0	2	Murphy,lf..	3	1	1	0
J.Leahy,1b	4	0	6	0	Wilson,p...	3	1	2	3
Mackie,lf..	5	1	1	0	Rover,rf...	3	0	0	0
Totals..42	18	24	9		Totals..31	7	24	10	

Home Theater........ 1 1 5 2 0 1 0 3—13
Michigan Park........ 0 0 0 0 0 2 0 0— 2

Two-base hit—Cicala. Three-base hit—Treadway, J. Coe. Sacrifice—Reidy. First base on balls—Off Cicala, 2; off Wilson, 3. Struck out—By Cicala, 9; by Wilson, 6. Umpire—Fox.

Wade's.	AB	H	O	A	Sanitary.	AB	H	O	A
Caspar,ss.	5	1	4	3	M'honey,cf	3	0	0	0
McC'hy,1b.	5	3	9	0	McK'ney,lf.	3	0	0	0
Cooke,3b..	5	0	0	1	Ha'mett,ss.	4	2	1	3
Sacrey,p...	3	1	0	2	Grier,p,c...	3	0	2	0
Strobel,2b.	4	1	3	2	Barry,1b...	3	0	9	0
Zim'an,c..	3	1	6	3	Sullivan,3b	4	1	0	1
Th'pson,rf.	3	1	2	0	Baker,2b...	4	1	1	2
L'pkin,lf..	2	1	0	0	Bell,rf.....	3	2	2	1
Boteler,cf.	3	1	0	0	Kaiser,c...	1	1	7	3
					Kissinger,p	0	0	2	1
Totals..33	10	24	11		Totals..28	7	24	11	

Wade's Auto Service 1 1 0 0 3 3 2 0—10
Sanitary Grocery ..... 0 2 0 0 0 0 2 0— 4

Runs—Caspar (2), Cooke, Sacrey, Strobel, Zimmerman, Thompson, Lumpkin, Boteler (2), Mahoney, Baker, Kissinger, Kaiser. Errors—Caspar, Strobel, Hammett, Barry, Sullivan, Baker. Two-base hit—Caspar. Three-base hit—Strobel.

No. 11.	AB	H	O	A	No. 5.	AB	H	O	A
Farr,c....	3	1	6	1	H'combe,1b	5	1	6	0
Colvin,ss..	4	0	0	1	Chick,cf...	5	1	1	0
Wise'an,3b	5	3	5	5	Galasso,rf.	4	2	0	0
J.Gibson,cf	3	1	4	0	Maddox,3b	4	1	1	0
Kraft,1b..	2	1	11	1	Cahill,c....	4	0	11	2
James,lf...	2	1	0	0	Bush,lf....	4	0	2	0
T.Gibson,lf	2	2	1	0	Wyne,ss...	4	1	1	2
Lov't,2b,p.	4	1	0	6	Abner,2b...	4	1	4	3
Murphy,rf.	2	0	0	0	Elliott,p...	4	2	1	9
Carroll,2b.	2	0	0	0					
B'roughs,p	3	0	0	3	Totals..38	9	27	16	
Damer'n,rf	0	0	0	0					
Tyson,rf..	1	0	0	0					
Watts,rf..	1	0	0	0					
Totals..34	10	27	17						

P. B. C. No. 5......... 0 0 0 2 2 0 0 0 1—5
P. B. C. No. 11....... 3 0 0 0 0 1 0 0 1—5

Runs—Farr, Colvin, Wiseman, J. Gibson, Kraft, Holcombe, Chick, Galasso, Maddox, Elliott. Errors—Colvin, James, Carroll, Holcombe, Wyne (2). Two-base hits—Wiseman, Elliott (2). Three-base hit—Maddox. Sacrifice—Kraft.

Seger Fans 13 as Legion Team Beats Boys Club

With Lefty Seger fanning 13 batters, the Costello Post entry in the American Legion Junior world series competition took a 3-to-2 decision from the strong No. 4 Precinct Police Boys Club nine yesterday on the West Ellipse. Seger allowed but five hits.

P. B. C. 4.	AB	H	O	A	Costello.	AB	H	O	A
Smith,3b.	5	0	0	2	Burke,3b..	2	0	1	2
H'master,c	4	1	8	0	Mostow,cf.	4	2	1	0
H'ngton,1b	4	1	10	0	Wiles,2b..	4	1	2	4
H'rtnett,ss	4	2	1	2	Sterling,rf.	4	1	0	0
Fisher,lf..	4	2	1	0	Orem,1b...	4	0	8	0
M'C'key,cf	4	1	1	0	D'aldson,lf	1	0	0	0
Tapp,rf...	3	1	1	0	Curtis,lf...	3	1	0	0
G'lagher,p	4	0	0	2	Hancock,ss	4	0	1	2
*Coleman.	0	0	0	0	J.Lewis,c..	2	0	14	0
					Seger,p...	2	0	0	3
Totals..37	8	24	7		Wyne,p....	0	0	0	0
					Totals...30	5	27	11	

*Colman batted for Tapp in ninth inning.

Police Boys Club.... 0 0 0 0 0 0 0 2 0—2
Costello Post .... 0 0 0 1 0 1 1 0 x—3

Runs—Mostow, Orem, Seger, Harrington, Hartnett. Errors—Hartnett, Gallagher. Two-base hits—Wiles, Sterling, Harrington, Hartnett, Fisher, McConkey, Tapp. Three-base hit—Curtis.

Front Royal Stars Bow To Sewanee Club in 11th

Front Royal, Va., June 14.—Hamel's single scoring Watts, who reached first on an error, won an 11-inning game, by 2 to 1, for the Sewanee Club, of Washington, from the All-Stars here this afternoon after the score was tied, 1 to 1, in the fifth.

Work of the Nats

	G	Ab	R	H	2b	3b	Hr	Sb	Rbi.	Av.
Powell..	52	205	39	60	11	5	1	11	29	.293
Lewis...	51	220	31	73	9	6	2	2	21	.332
Travis...	53	208	29	60	14	4	2	1	36	.288
Stone...	40	130	28	40	8	4	4	1	28	.308
Kuhel...	56	203	28	60	8	4	6	2	43	.296
Bolton...	39	127	17	32	7	2	1	0	17	.252
Kress....	36	126	16	36	6	2	2	2	13	.286
Bluege...	16	56	5	14	1	0	0	1	5	.250
Newsom.	16	41	4	6	0	0	0	0	1	.146
Myer....	38	131	20	35	4	2	0	7	13	.267
Millies...	25	77	9	25	6	1	0	0	11	.325
Hill......	37	117	22	35	7	2	0	5	14	.299
Rey'lds..	37	131	13	38	8	1	1	4	20	.290
Miles....	20	48	7	13	1	1	0	0	3	.271
Ap'ton...	14	32	3	8	0	0	0	0	4	.250
DeShong	11	25	5	4	0	1	0	1	2	.160
Lenke....	11	13	3	6	2	0	1	0	4	.462
Russell..	17	13	2	0	0	0	0	0	0	.000
Weaver..	11	2	0	1	0	1	0	0	0	.500
Wh'hill ..	7	17	3	2	1	0	0	0	0	.118
Chap'n..	36	139	19	37	4	3	1	1	21	.266

Pitching Records.

	G.	H.	Bb.	So.	IP.	Gs.	Gc.	W.	L.
Appleton.	14	89	39	33	86	9	5	5	4
DeShong.	11	69	36	27	78⅓	10	6	7	3
Linke....	12	71	12	11	46	6	1	1	5
Newsom..	17	109	52	58	117	16	8	7	6
Russell ..	17	55	22	6	44⅓	5	1	3	2
Weaver...	11	26	12	4	22⅔	1	0	1	1
Whitehill.	7	61	13	12	53⅓	7	2	4	3

Bokina lost 2; Marberry lost 2; Russell won 3, lost 2.

50 Golfers Seek Pro-Amateur Title Today

Beaver Dam to Be Scene of P. G. A. Event; District Stars Entered.

Around 50 golfers from Baltimore, Virginia and the District will gather at Beaver Dam Country Club's course shortly after noon today to compete in a pro-amateur tournament sponsored by the Middle Atlantic P. G. A.

The new system of conducting the pro-amateur events put into use for the first time a few months ago, will prevail today, with each pro permitted to have as many as three simon-pure partners.

Host to the sharpshooters will be Cliff Spencer, who will take unto himself three good club players as partners—D. F. Mattison, Joe Balestri and Paul Carey.

Wiffy Cox, Kenwood's famous pro, who tied for fifth in the National Open, will be among the participants. Ted Rutley will be one of his partners.

George Diffenbaugh, Indian Spring pro, will play with E. B. Wagner, Jack Maroney and Tom Belshe. Al Treder's partners will be Burt Gamble, Mack Meyer and H. A. Mihills.

Levi Yoder, of Kenwood, fresh from a victory in the Middle Atlantic at Five Farms, will team up with Leo Walper.

From Baltimore will come Ralph Beach, of Suburban; Carroll MacMasters, of Woodholme; Alex Milne, of Baltimore Country Club; Glenn Spencer, of Strathmore; Bill Schrieber, of Mount Pleasant, and Johnny Flattery, of Rodgers Forge.

Bob Barnett, of Chevy Chase; Tommy Ryan, of Alexandria; Walter and Frank Cunningham, of Burning Tree, and Gene Larkin, of Woodmont, will participate.

Baltimore Golfers Defeat D. C. Team

All-Star Players Beat Local Squad by 21-15 Score.

Special Dispatch to The Post.

Baltimore, Md., June 14.—An all-star team of municipal golfers from Clifton-Mount Pleasant golf course defeated a team from Washington's public links, 21 to 15 today at Mount Pleasant.

Claude Rippy and Andy Oliveri, number one District team, lost two points to Halsey and Cunningham, of the home boys.

Washington, 15.

Rippy and Oliveri, 1; Burton and Phenix, ½ Malloy and Stalark, 0; Kupke and Welsh, 3; Ficco and Donovan, 2; H. Miller and B. Macanon, 1; Kines and Morris, 3; Hankpeel and Sweatt, 0; Teton and Lamar, 1; Wools and Norris, 1; Brown and Spangler, 1; Abrams and Weiss, 1½.

Baltimore, 21.

Halsey and Cunningham, 2; Hook and Oakley, 2½; Arthur and C. Barton, 3; L. Carbis and Baugher, 0; W. Carbis and J. Miller, 1; E. Miller and A. Barton, 2; J. J. Welsh and J. Schreiber, 0; Beck and Faul, Carirck and Martin, 2; Underwood and Sias, 2; Mueller and Lumsden, 2; Todd and McNally, 1½.

Kensington Beats Garage.

K'sington	AB	H	O	A	Wash. Ga.	AB	H	O	A
Couper,2b	5	0	3	4	Hartig,c...	5	2	4	1
Butt,rf...	1	0	0	0	Burk,ss....	4	1	0	1
Faulk,rf..	4	3	0	0	Collins,2b.	5	1	0	1
L.S'der,1b	5	3	7	0	G'ayson,1b	2	0	15	1
Zoerner,c.	1	0	8	0	Clark,cf...	4	1	0	0
Mizell,ss..	0	0	1	1	Qurman,rf.	4	2	0	0
Johnson,ss	4	2	1	0	Voight,3b.	4	1	4	2
H'rris,lf,3b	4	2	3	1	Via,lf.....	4	1	1	1
Putnam,lf	2	1	1	0	Mills,p....	3	0	0	6
Taylor,3b.	2	1	1	0					
Cl'v'l'nd,cf	4	0	3	0	Totals...35	9	24	13	
W.S'ider,p	3	1	0	3					
Totals..35	12	27	9						

Kensington ....0 2 4 3 1 0 0 x—10
Wash. Garage.......0 1 1 0 0 0 0 0 1— 3

Runs—Faulk (2), L. Schneide (3), Zoerner (2), Harris, Hartig, Grayson, Voight. Errors—Harris. Two-base hits—Via. Three-base hits—L. Schneider.

Gordon's Cafeteria Wins.

Gordon.	AB	H	O	A	Cong. Hts.	AB	H	O	A
Mills,ss...	6	2	1	9	Penigo,cf.	4	0	1	0
Eye,2b....	3	2	1	1	Check,c...	4	1	9	0
Pradin,c..	6	2	6	1	Pope,2b...	3	0	2	3
RP5gler,3b	6	2	0	0	Reed,ss...	4	0	1	3
Durkin,cf.	5	1	2	0	Carter,rf.p	4	0	1	2
N'baum,1b	5	4	14	0	Baughan,lf	3	0	3	0
Price,lf..	6	0	1	0	Ward,3b..	3	1	0	2
C.P'llo,rf	2	1	0	0	Moore,1b.	3	0	10	1
Regan,rf.	2	1	0	0	G'rett,p.rf	3	0	0	2
Bellman,p	0	0	0	0					
Silv'm'n,p	3	1	0	5	Totals...31	2	27	13	
Totals..44	16	27	16						

Gordons .... 0 1 5 0 2 0 1 4 3—16
Congress Heights... 0 0 0 1 0 0 0 0 0— 1

Runs—Mills (2), Ey, Pradin, R. Pittiglio, Durkin, Nausbaum (2), Price (2), C. Pittiglio (2), Regan, Silverman (3), Check. Two-base hit—Nausbaum. Winning pitcher—Silverman. Losing pitcher—Garrett.

BIT O' KENTUCKY
STRAIGHT
RYE OR BOURBON
NOTHING BETTER
MILSTONE'S
ACME LIQUOR STORE
927 Penna. Ave. N.W.

Ambition

Batting Practice Hurler Longs to Get in a Game.

By Jack Cuddy.

Copyright, 1936, by United Press.

New York, June 14.—Charlie Eckert, the "dream flinger," is back on the big time after an absence of 14 years.

And Charlie sits there on the Detroit Tigers' bench dreaming of the day when Manager Mickey Cochrane, or Acting Manager Del Baker, will step up and say: "Well, Charlie, looks like you'll have to run out to the bull pen now and warm up for a little relief pitching."

That's all that Charlie asks of life—just one chance to get out there on the Detroit mound and show what he's got.

You see, Charlie is with the Tigers—and he's not with them. What I mean is that the 35-year-old guy, with the worried, intense look in his blue eyes is one of those new-fangled baseball sparring partners—one of those come-lately batting practice pitchers. He travels with the club and draws a salary from the club, but you don't see his name on the roster and you don't see his name in the line-up. And the 23-player limit doesn't bother him a bit, he's just a baseball punching bag.

Charlie is a specialist. And his specialty is an innovation in modern major league play. We understand that Connie Mack started this batting practice pitcher stuff three or four years ago when he assigned Dave Keefe to specialize in that department. And now Washington, the Red Sox, White Sox and Tigers are carrying hurlers who pitch only in batting practice. Its merely a matter of time before all upper-strata clubs have them, because they are a blessing indeed.

But just because Charlie Eckert, of the sandy hair, prominent proboscis and intense look is a diamond sparmate, don't think for a second that he has the punching bag complex. No sir, the perspiring Philadelphian figures that he's a champion, and he's just waiting for a chance to prove it.

Before yesterday's Tiger-Yankee game, Charlie sat in the Detroit dugout and stated his case.

"Listen," he said, "I'm a batting practice pitcher with the Tigers for two reasons: First, Mickey Cochrane is a grand guy who never forgets a friend, and second, because I have exceptional control—I can thread a needle when I fire the ball up there.

"You see the whole idea of a batting practice pitcher is that when the club is on the road, it gets only 20 minutes of practice with the stick daily. Well, at least ten men on the club should get up to hit twice every time in practice in order to keep their eye on the ball. In other words every one of these ten men should get two one-minute turns in the batting cage.

"Up until the last couple of years the various clubs used their rotating pitchers and rookie pitchers, particularly the latter, for throwing in batting practice. But it was dangerous work for the starters. And some of the clubs even protected them with miniature tennis nets in front of the mound to prevent them from getting hit in the legs with line drives. And the trouble with the rookies was that they wanted to look good, and wouldn't place a ball so that the batsmen could land on it. Some of them would throw for a minute or two minutes without ever letting a batter line one out.

"Naturally this was just a waste of time—and it didn't do the club any good. In batting practice the batters are supposed to hit, practice pulling the ball, lifting it out, etc. And a lot of starters were getting hurt. So the smart managers figured it would be cheaper to hire regular practice pitchers. It didn't matter to the club if they got hurt, and they would throw it up. Cochrane decided to have a practice pitcher and I got the job. Mickey was my battery mate back in Portland, Oreg., of the Pacific Coast League."

Austrian Cup Team Wins, Trails Slavs

Vienna, June 14 (U.P.).—Austria's Davis Cup doubles team today fought off impending defeat at the hands of Yugoslavia and won a five-set victory to trail by a 2 to 1 margin.

Yugoslavia swept the two opening singles matches yesterday, but Count Adam Bawarowski and George Metaxa combined to keep Austria in the running by defeating Franyo Kukulyevitch and Dragutin Mititch, 4—6, 6—3, 6—4, 4—6, 6—2.

Winner of the series will meet Germany in the European zone finals for the privilege of meeting Australia in the inter-zone finals.

Berlin, June 14 (U.P.).—Germany's Davis Cup team today swept its final two singles matches against Ireland for a five match to no victory.

"Put Your Car in Safe Hands"
AUTO TROUBLE?
Call CARL
INCORPORATED
614 H St. N.W. Dist. 2775

LOANS
HORNING
OFF WASHINGTON AIRPORT
Diamonds—Watches—Jewelry
GUNS, CAMERAS, MUSICAL INSTRUMENTS, ETC.
Loans of $200 and Over 2%
Unredeemed Pledges for Sale
Take All Buses 11th St. & Pa. Ave.

Financial and Business News

$25,000,000 Com. Credit Co. Pfd. on Market

4¼% Issue to Retire 5½%; Stock Is Priced at $101.75.

A $25,000,000 refinancing and exchange operation for Commercial Credit Co. to retire the entire 5½ per cent convertible preferred stock, increase working capital, and enable capital stock to provide a larger proportion of the funds required to finance the company's increased volume of business, will be initiated today with the offering of $25,000,000 of 4¼ per cent cumulative convertible preferred stock at $101.75 per share. The offering is underwritten by 38 banking firms representing all sections of the country, and headed by the First Boston Corporation and Kidder, Peabody & Co.

Holders of the company's 5½ per cent convertible preferred have the right to exchange their present stock on the basis of one share of the present 5½ per cent convertible preferred for one share of the new 4¼ per cent cumulative convertible preferred plus 3-20ths of a share of common. This right expires June 23. The prospectus states that the 5½ per cent convertible preferred is expected to be called for redemption on July 31 at $110 per share, plus dividends for from July 1 to the date set for redemption.

Subject to the exchange rights of the holders of the 5½ per cent convertible preferred with respect to a part of the new stock, the entire $25,000,000 of the new 4¼ per cent cumulative convertible preferred stock is being offered today. The amount of new ¼ per cent cumulative convertible preferred which will be available to the public will not be determined until expiration of the exchange period.

The new 4¼ per cent cumulative convertible preferred stock will become the first and only preferred stock of the company upon completion of the exchange and redemption. Each share of 4¼ per cent cumulative convertible preferred stock is convertible, at the option of the holder, into shares of common stock at the rate of one share of common stock for each $68.40 par value of such preferred stock if converted on or before June 30, 1941, and at the rate of one share of common stock for each $74.10 par value of such prefererd stock if converted after June 30, 1941, such right to cease, however, as to any shares called for redemption at the close of business on the tenth day prior to the date fixed for such redemption.

Creators of Distinctive Letterheads and Business Cards
BREWOOD
Engravers
611 TWELFTH STREET, N.W.

First Trust Loans
Reasonable Rates and Commissions.
Tyler & Rutherford, Inc.
1520 K St. N.W. NAtional 0475
Loan Correspondent
Mutual Benefit Life Insurance Co.

FIRST TRUST LOANS
Long-term REFINANCING . . .
Lowest Rates . . . 3-Year Construction Loans . . .
5% 5½%
BOSS & PHELPS MORTGAGE CO.
Loan Correspondent
John Hancock Mutual Life Ins. Co.
1417 K St. N.W. NA. 9300

Stationers
Office Outfitters
SINCE 1880
3 Convenient Stores
CHAS. G. STOTT & CO. INC.
1310 K - 1310 NEW YORK AVE - 624 17TH.
PHONE NAtional 4181

The Market

By Carlton A. Shively
A Special Correspondent

Stocks Again Edge Forward With Continuing Favorable Industrial News.

New York, June 14.—Until certain reforms in trading practice were put into effect and later the Federal Reserve authorities began to take a hand in credit allocation to speculators, the stock market prospered fairly well under the New Deal. Before the New Dealers came into office the market had progressed some distance from its worst, largely because the bottom of the business depression already had been scraped.

That rise, which began in the latter part of 1932, was accelerated when as among its first acts the New Deal took inflationary steps with respect to the currency, commodity price management and unbalanced budgets.

Since then, in spite of many handicaps, the stock market has made progress, but with much unevenness as the winds blew hot or cold on inflation or as trade recovery gathered headway or slackened. For the past few months the motive power has been mainly that of business recovery, helped by limits placed on New Deal policies through Supreme Court decisions. The inflation hope has been at least deferred, but it still hovers in the background.

Anxiety over the future persists nevertheless because it is realized that the time is fast growing near when the great spending efforts of the New Dealers must be settled with cash, and that must come from heavy tax collections on business and individuals. Business enterprise is held back because of the fear that taxation will shut off profits.

Stop Spending.

What concerns the business and banking world now, and more indirectly every one in the country, whether it is realized or not, is less the soundness of New Deal experiments and the credit for trade recovery than it is the probability of a general collapse of our economic system from the increasing debt burden. Reassurance on a sound currency system is needed, and none the less so even if the dollar has been relatively stable during the past year. No assurance is possible so long as the Federal deficits continue and especially in the sum of three to four or five billions a year.

The outcome of the next election will show whether the country is willing to take the risk of carrying several more billions of debt. It is mainly the promise of the Republicans under Landon to balance the budget and then to follow with a sound currency based on gold and a return to Congress of delegated powers to the Executive to regulate the value of the dollar, that gives hopes to finance and industry—and consequently to investment and speculative markets—of easier times.

Wall street conceded that the Republican platform went as far as it was prudently possible to go, in view of swinging foreign currencies, along the line of stabilization. It recognized the new hope springing up among opponents of the New Deal. The April decline in stocks and the good tone of business as the summer opens have prepared the stock market for better prices, given any outside incouragement. Prices last week edged forward with a moderate increase in activity, and the feeling turned decidedly more cheerful. The markets liked the fighting spirit injected into the situation by the selection of Landon as the Republican candidate to oppose the New Deal.

Trade news was favorable. Railroad car loadings rose sharply over corresponding week of a year ago and they increased over the preceding week. The same tendency was noted in electrical output. The steel industry's rate rose a little and miscellaneous and railroad demand is making good the slackening in the motor industry, which incidentally enjoyed the best business in May that it has had in years.

This week will see the outpouring of the first millions of soldiers' bonus money, and for a while at least retail trade should feel a decided fillip. The country appears to be in about as good condition to withstand the nervous strain of an election year as it usually is. No great onrush of commercial enterprise need be expected this summer or in early autumn, but the position merits confidence.

Babson Holds Bull Market Will Continue

Babson Park, Mass., June 14.—The overwhelming selection of the Republican standard-bearer has strengthened G. O. P. election hopes. I feel that the party has made a wise choice as he is probably the only Republican today who stands a chance of defeating President Roosevelt. The conventions, of course, formally lift the curtain on the campaign itself. With these conclaves out of the way (Mr. Roosevelt's renomination is undisputed), investors are turning their attention to a new worry: How will the market act between now and November?

The recent sharp drop in market prices and activity was immediately blamed on politics by most financial writers. They believe that the market will be "dead" from now until after election. There is a general feeling in brokerage circles that prices will move listlessly from June to November. In fact, whatever happens the campaign is usually made the "goat."

A study of the past ten campaign years shows that such conclusions are all nonsense and that business exerts a far greater influence on stock prices even in election years than do political harangues or partisan oratory. I doubt if this year will be any exception.

The April dip in stock prices and the drifting trend since then is simply Wall Street's method of discounting the usual early summer industrial slump. The fact that the market has already recovered half its early loss means that the seasonal let-down this year is not expected to be serious. Better business during coming months will be a much more potent influence on the market than stump speeches. After what we have been through since 1933. I see no reason for turning bearish now over the probability of the Administration's reelection. On the other hand, an unexpected Republican victory would probably bring a sharp bullish move in stocks.

Business at the present time is in the midst of a vigorous recovery movement.

Dow-Jones Bonds.

By the United Press.

New York, June 13.—

40 bonds	102.54	—0.04
10 first rails	111.39	—0.09
10 second rails	86.13	+0.02
10 utilities	106.36	—0.05
10 industrials	106.28	—0.02

Dow-Jones Averages

By the United Press.

New York, June 13.—Dow-Jones averages:

Stocks—	Open	High	Low	Close	Net ch.
30 industrials	154.06	154.71	153.98	154.64	+0.93
20 rails	46.56	46.81	46.46	46.73	+0.09
20 utilities	32.17	32.75	32.11	32.65	+0.52

Transactions in stocks used in averages today:

Industrials	30,900
Rails	24,700
Utilities	62,200

Ship Movements

Arrived Yesterday.
No arrivals.

Arrive Today.
American Shipper, from Liverpool.
Berlin, from Bremen.
California, from Glasgow.
Normandie, from Havre.
Scythia, from Liverpool.

Sailing Today.
No sailings scheduled.

Sailing Tomorrow.
Clan Ross, for Capetown.

Sailing Wednesday.
Berengaria, for Cherbourg.
Deutschland, for Cherbourg.
Magallanes, for Cadiz.
Manhattan, for Cobh.
Normandie, for Southampton.

Reported by Radio.
American Merchant, due pier 58, North River, Tuesday.
Berengaria, due pier 54, North River, Tuesday.
Volendam, due pier at Fifth street, Brooklyn, Tuesday.
Gerolstein, due pier 3, Hoboken, Thursday.
Champlain, due pier 88, North River, Friday.
Europa, due pier 86, North River, Friday.
New York, due pier 86, North River, Friday.
Scanmail, due pier D, Jersey City, Friday.
Stavangersfjord, due pier Thirtieth street, Broklyn, Friday.
President Harding, due pier 60, North River, Saturday.

Band Concerts.

United States Army Band.
District of Columbia War Memorial, Potomac Park, 7:30 P. M.

March, "Men of Ohio" ....Fillmore
"Hungarian Fantasia" ....Tobani
Fox trot, "Robins and Roses" ......Burke
Solo for trombone, "Atlantic Zephyrs" Simons
(Clarence E. Hurrel, soloist)
Selection from "Un Ballo in Maschera" Verdi
March, "The Invincible Eagle"......Sousa
Nocture III, "Liebestraume".........Liszt
(a) "Irish Tune from County Derry;" (b) "Shepherd's Hey" ....Grainger
"Marche Slav" ....Tschaikowsky
"The Star-Spangled Banner."

United States Army Band.
Army Band Auditorium, 5 P. M.

March, "Chicago Tribune"......Chambers
"Concert Polonaise" with solos for various instruments ....Beissig
Solo for trombone, "Slippin' Around"..Mole
(Clarence E. Hurrel, soloist)
"Meditation" ....Glazounow
Fox trot, "My First Thrill," from the musical film production "She Shall Have Music" ....Sigler
Bolero, "Floras de Cuba"....Brockenshire
March, "Colossus of Columbia"..Alexander
"The Star-Spangled Banner."

United States Navy Band.
East Front of the Capitol, 7:30 P. M.

March, "Old Panama" ....Alford
Overture, "Sicilian Vespers".........Verdi
Solo for trombone, "Thoughts of Love" Pryor
(Musician Clarence Edwards)
"Siegfried's Death" from "Gotterdammerung" ....Wagner
First movement from "Symphony in D Minor" ....Franck
(Arranged for military band by Buys)
"Bolero" ....Ravel
Tone poem, "Finlandia" ....Sibelius
Suite (a) "The Smithy;" (b) "Mickey Goes a Whistling" ....Alford
Rhapsody, "Espana" ....Chabrier
"The Star-Spangled Banner."

DIED.

BURNS, NELLIE. On Friday, June 12, 1936, NELLIE BURNS, widow of Thomas Burns and sister of Mrs. Elizabeth Thomas, Edward Lamkin and Rose Talbert. Funeral from the W. W. Chambers Co. Southeast funeral home, 517 11th st. se., on Tuesday, June 16, at 8:30 a. m., thence to St. Patrick's Catholic Church, 10th and G sts. nw., where mass will be offered at 9 a. m. for the repose of his soul. Relatives and friends invited. Interment St. Mary's Cemetery.

CAMPBELL, CATHERINE OWEN. On Saturday, June 13, 1936, at her residence, 4118 Jenifer st. nw., KATHERINE OWEN CAMPBELL, wife of the late James R. Campbell and beloved mother of Paul M. Campbell and stepmother of Mrs. Beulah Campbell Staples. Funeral services from her late residence on Tuesday, June 16, at 10 a. m. Interment Stephens City, Va., at 1:30 p. m. Tuesday.

DWIGHT, HAZEL LOUISE. On Saturday, June 13, 1936, at Providence Hospital, HAZEL LOUISE DWIGHT, beloved wife of Joseph Bates Dwight and mother of Mary Louise Dwight and Sidney Jamison Dwight. Services will be held at Zurhorst's funeral parlors, 301 East Capitol street, on Tuesday, June 16, at 10 a. m. Interment Cedar Hill Cemetery.

GRAY, ANN. On Sunday, June 14, 1936, at her residence in the Burlington Hotel, ANN GRAY, daughter of Philip J. and Sarah Stevens Gray, aged 91 years. Services will be held at St. John's Episcopal Church, 16th and H sts. nw., on Tuesday, June 16, at 10 a. m. Interment at Colestown, N. J.

HERBERT, MAY McCLELLAND. On Saturday, June 13, 1936, at the residence of her son, James W. Herbert, 2210 Randolph pl. ne., MAY McCLELLAND HERBERT, the beloved wife of the late Dr. James William Herbert. Remains resting at the W. W. Chambers Co. funeral home, 1400 Chapin st. nw., until Monday, June 15, at 4:30 p. m. Interment at Middletown, Md.

HOWARD, THOMAS N. On Saturday, June 13, 1936, at 5:45 a. m., at Johns Hopkins Hospital, Baltimore, Md., THOMAS N. HOWARD, beloved husband of Isabella C. Howard and father of George C. Howard, of Los Angeles, Calif., and Capt. Thomas Russell Howard, of Fort Belvoir, Va. Funeral from his late residence, 2934 Bellevue terrace, Cathedral Heights, northwest, Tuesday, June 16, at 2 o'clock p. m. Relatives and friends invited. Interment Oak Hill Cemetery.

HOGAN, JOHN W. Suddenly, on Saturday, June 13, 1936, JOHN W. HOGAN, beloved son of William and Marcella Lucas Hogan, aged 19 years. Remains resting at the Colonial funeral home of Wm. Reuben Pumphrey, Rockville, Md. Funeral services at the above funeral home Monday, June 15, at 12 o'clock noon. Interment Rockville Union Cemetery Tuesday, June 16, at 1:30 p. m.

DIED.

JUMPER, ANNA McCAULEY. On Sunday, June 14, 1936, at her residence, 3212 McKinley st. nw., ANNA McCAULEY JUMPER, wife of Charles H. Jumper and mother of Sally Jumper. Services at the above address on Tuesday, June 16, at 2 p. m. Interment Rock Creek Cemetery.

KRAMER, DR. STEPHEN ELLIOTT. On Thursday, June 11, 1936, at Emergency Hospital, DR. STEPHEN ELLIOTT KRAMER, beloved husband of Sarah L. Kramer. Remains resting at the S. H. Hines Co. funeral home, 2901 14th st. nw., until June 15, at 1 p. m. Funeral services from the St. Stephen's and Church of Incarnation, Newton and Center streets nw., on Monday, June 15, at 2 p. m. Relatives and friends invited. Interment Rock Creek Cemetery.

MACHADO, LAURA J. TIBLE. On Wednesday, June 10, 1936, at her home, 4200 Military rd. nw., LAURA J. TIBLE-MACHADO, the beloved wife of the late Hon. Jose Tible-Machado. Remains resting at the Colonial funeral home of William Reuben Pumphrey, Rockville, Md. Funeral services at Rock Creek Chapel Monday, June 15, at 2:30 p. m.

MILLS, AUDREY RAE. Suddenly, on Saturday, June 13, 1936, at her residence, 27 Franklin st., Hyattsville, Md., AUDREY RAE MILLS (nee Wrenn), the beloved wife of John Herbert Mills and mother of Grayson H. Mills, Mrs. Thelma Jordan, Mrs. Bernice Hillyard, Dorothy Hamilton Mills and Margaret R. Mills and sister of Mrs. O. J. Rogers and J. Clayton Wrenn. Funeral services will be held at the above residence on Monday, June 15, at 1 p. m., thence to the Baptist Church at Herndon, Va., where services will be held at 3 p. m. Relatives and friends invited. Interment Herndon (Va.) Cemetery. Services by the W. W. Chambers Co. suburban funeral home, Riverdale, Md.

OPPENHEIMER, DAVID. On Sunday, June 14, 1936, at his residence, 4005 Fessenden st. nw., after a long illness, DAVID OPPENHEIMER, husband of Christena A. Oppenheimer. Remains resting at the Lee funeral home, 4th st. and Mass. ave. ne., until Tuesday, June 16. Services and interment private. Kindly omit flowers.

RUSSELL, GEORGE HENRY. On Sunday, June 14, 1936, at his residence, 3538 Warder st. nw., GEORGE HENRY RUSSELL, beloved husband of Vina S. Russell and beloved father of Lewis H. and Paul G. Russell and Dorothy Russell Todd. Services at the S. H. Hines Co. funeral home, 2901 14th st. nw., on Tuesday, June 16, at 2 p. m. Relatives and friends invited. Interment Washington Memorial Park Cemetery.

SAUNDERS, GLADYS I. On Saturday, June 13, 1936, GLADYS I. SAUNDERS, the beloved daughter of Rose Belle Watson and the late Thomas Saunders and sister of Raymond Southland. Funeral services at the W. W. Chambers Co. Southeast funeral home, 517 11th st. se., Monday, June 15, at 8 p. m. Relatives and friends invited to attend. Interment at Dealeton, Va.

SCOTT, MARY E. On Sunday, June 14, 1936, at 1:55 a. m., at Providence Hospital, MARY E. SCOTT, beloved wife of the late Samuel C. Scott, aged 77 years. Funeral from her late residence, 528 9th st. se., on Tuesday, June 16, at 2 p. m. Relatives and friends invited. Interment Congressional Cemetery.

SHEAHIN, ROSE. On Sunday, June 14, 1936, at Providence Hospital, ROSE SHEAHIN, beloved wife of Thomas Sheahin. Funeral from V. L. Speare Co., 1009 H st. nw., on Tuesday, June 16, at 9:30 a. m. Mass at St. Patrick's Church at 10 a. m.

SHORT, MARTHA DUNHAM. On Sunday, June 14, 1936, at her residence, 1628 Columbia road nw., MARTHA DUNHAM SHORT, widow of Dr. Omar Jackson Short and mother of Omar, Robert Dunham, Raymond Wood and Francis J. Short. Services from the S. H. Hines Co. funeral home, 2901 14th st. nw., on Monday, June 15, at 2 p. m. Relatives and friends invited. Interment at Buena Vista, Ga.

TALBERT, ROBERT N. On Friday, June 12, 1936, at Children's Hospital, ROBERT N. TALBERT, beloved son of Malcolm B. and Myrtie S. Talbert, nee Loving. Funeral services from the residence of his grandparents, John A. and Maude E. Talbert, 1004 C st. ne., on Monday, June 15, at 2 p. m. Realtives and friends invited. Interment Cedar Hill Cemetery. Services by W. W. Chambers Co. southeast funeral home.

TRUCKS, WILLIAM EUGENE. On Saturday, June 13, 1936, at his home, Wheaton, Md., WILLIAM EUGENE TRUCKS, the beloved husband of Margaret A. Trucks. Funeral services at his late residence Tuesday, June 16, at 9 a. m., thence to St. John's Catholic Church, Forest Glen, Md., where requiem mass will be said at 9:30 a. m. Interment church cemetery.

WINDER, LEON. On Sunday, June 14, 1936, at the U. S. Naval Hospital, LEON WINDER, the beloved cousin of Mrs. E. Mills and Mrs. F. K. Wilman, of Baltimore, Md. Funeral services at the W. W. Chambers Co. Southeast funeral home, 517 11th st. se., on Tuesday, June 16, at 11 a. m. Relatives and friends are invited. Interment Arlington National Cemetery, with military honors. (Baltimore papers please copy.)

FUNERAL DESIGNS.

GUDE BROS. CO., Florists
1212 F STREET. NAtional 4276.

GEO. C. SHAFFER 900 14TH ST. NW.
Expressive Floral Tributes. Phone:
Moderate prices. Open eve. & Sun. Nat. 0106

FUNERAL DIRECTORS.

CHAS. S. ZURHORST CO.
301 EAST CAPITOL ST. LIncoln 0372.

JAMES T. RYAN
317 PA. AVE. SE. ATlantic 1700.

FRANK GEIER'S SONS CO.
1113 SEVENTH ST. NW. Telephone
Modern Chapel. NATIONAL 2473.

J. WILLIAM LEE'S SONS CO.
FUNERAL DIRECTORS.
CREMATORIUM
4th st. and Mass. ave. ne. LIncoln 5200.

THOS. S. SERGEON
1011 7TH ST. NW. Telephone NAt. 1090.

Chambers

Is One of the Largest Undertakers in the World

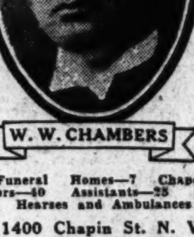

W. W. CHAMBERS

3 Funeral Homes—7 Chapels—14 Parlors—40 Assistants—25 Cars, Hearses and Ambulances

1400 Chapin St. N. W.
Call COlumbia 0432

918 Cleveland Ave., Riverdale Park
Call GReenwood 1221

517 11th St. S. E.
Call ATlantic 6700

Proposals

Procurement Division, Public Works Branch, Washington, D. C., June 12, 1936. —Sealed bids in duplicate will be publicly opened in this office at 10 a. m., June 22, 1936, for furnishing all labor and performing all work for construction of test floors in building at the National Bureau of Standards at Washington, D. C. Drawing and specifications, not exceeding one set, may be obtained from the National Bureau of Standards or at this office in the discretion of the Assistant Director of Procurement, Public Works Branch. W. E. Reynolds, Assistant Director. 15,17,19

Official Notices

ALCOHOLIC BEVERAGE CONTROL Board, Washington, D. C., June 8, 1936. Notice is hereby given that the following persons have applied for licenses under the District of Columbia Alcoholic Beverage Control Act, that remonstrants are entitled to be heard before the granting of such licenses, and that hearing will be had on such applications for licenses on JUNE 23, 1936 at 10 a. m., in Room 219, District Building: Trans. 588, Morris Shoock, T/A Giant Liquor Store, Retailer's Class A, 3509-11 Georgia Ave. N.W.; 627, Saul Brooks and Coleman Brooks, T/A Franklin Market, Retailer's Class B, 2723 7th St. N.E.; 2290, Apostolos Pilafis, T/A Adams Mill Road Restaurant, Retailer's Class D, 1817 Adams Mill Road N. W.; 3474, Knapp Distributing Co., Wholesaler's B, 3249 Que St. N.W.; 3476, Ella Bernstein, T/A Takoma Park Market, Retailer's Class B, 6904 4th St. N.W.; 3477, Ray Miller, T/A Miller's Market, Retailer's Class B, 626 Kennedy St. N.W. GEORGE W. OFFUTT, AGNES K. MASON, ISAAC GANS, Alcoholic Beverage Control Board. 8,15

Bankruptcy Notices

IN THE SUPREME COURT OF THE DISTRICT OF COLUMBIA, holding a Bankruptcy Court. In the matter of P. T. McDermott Company, Inc., 1014 Wisconsin avenue northwest, Washington, D. C., bankrupt. In Bankruptcy No. 3371. To the creditors of P. T. McDermott Company, Inc., a corporation, of the City of Washington, District of Columbia. Notice is hereby given that on the 19th day of May, 1936, the said P. T. McDermott Company, Inc., was duly adjudicated bankrupt, and that the first meeting of its creditors will be held at my office in the Investment Building, Fifteenth and K streets northwest, Washington, D. C., on the 25TH DAY OF JUNE, 1936, at 10 o'clock a. m., at which time the said creditors may attend, prove their claims (claims shall not be proved against the bankrupt estate subsequent to six months after the adjudication as stated above), appoint a trustee, examine the officers of the bankrupt corporation and transact such other business as may properly come before said meeting. FRED J. EDEN, Referee in Bankruptcy.

Legal Notices

TO WHOM IT MAY CONCERN: Take Notice that Certificates of sale for taxes on lot 2 in square 1121, Washington, D. C., issued on following dates, March 17, 1904, March 21, 1905, February 12, 1907, March 21, 1911, March 19, 1912, March 17, 1914, and March 16, 1915, to late W. Walton Edwards, and assigned to C. E. Emig, also Certificate issued March 18, 1913, on said lot, to late Wm. H. Manogue, likewise assigned, have been lost or destroyed, and that I have applied to the Commissioners of the District to issue to me duplicates of said certificates. C. E. EMIG, 917 18th st. 15,22

H. CARLYLE DE LOZIER,
Attorney at Law,
Southern Building.

SUPREME COURT OF THE DISTRICT OF Columbia. In re: The application of Robert Stanley Bussler for change of name. No. 61676, Equity Docket. Robert Stanley Bussler, having filed a petition praying for a decree changing his name to Robert Stanley Coleman and having applied to the court for an order of publication of the notice required by law in such cases, it is by the court this 13th day of June, A. D. 1936, ordered that all persons concerned show cause, if any there be, on or before the SEVENTEENTH DAY OF JULY, A. D. 1936, why the prayers of said petition should not be granted, provided, that a copy of this order be published once a week for three consecutive weeks before said day in The Washington Post Newspaper. JESSE C. ADKINS, Justice. A true copy. Test: (Seal.) FRANK E. CUNNINGHAM, Clerk. By C. E. STEWART, JR., Assistant Clerk. 15,22,29

Auction Sales

TUESDAY, JUNE 23, 1936—
ADAM A. WESCHLER & SON, Auctioneers.

TRUSTEES' SALE OF THREE UNIMPROVED LOTS FRONTING ON GRANT STREET BETWEEN FORTY-EIGHTH PLACE AND FORTY-NINTH STREET NORTHEAST.

By virtue of a deed of trust recorded in Liber No. 6797, folio 335, et seq., one of the land records of the District of Columbia, and at the request of party secured thereby, the undersigned trustees will offer for sale by public auction, in the office of Adam A. Weschler & Son, 915 E street northwest, on TUESDAY, THE 23D DAY OF JUNE, 1936, AT TWO O'CLOCK P. M., the following-described property in the District of Columbia, to-wit: Lots 57 and 58, square 5146 and lot 23, square 5147, in John W. Glennan's subdivision of part of tract of land known as Beall's Adventure as per plat recorded in Liber 36, page 46 of the records of the surveyor's office of the District of Columbia.

TERMS OF SALE: All cash. A deposit of $100 required of purchaser at sale. Examination of title, conveyancing, recording, revenue stamps and notarial fees at cost of purchaser. Terms to be complied with within 15 days from day of sale, otherwise trustees reserve the right to resell property at risk and cost of defaulting purchaser, after five days' advertisement of such resale in some newspaper published in Washington, D. C., or deposit may be forfeited, or without forfeiting deposit trustees may avail themselves of any legal or equitable rights against defaulting purchaser.

FRED McKEE,
V. BLACKSTONE WILLIAMS,
P—je10,12,15,17,19,22 Trustees.

Business Directory

It will pay you to consult these reliable firms. They are specialists in their respective lines.

For information regarding advertising rates or services not listed in this column call Miss Burns—NAtional 4233.

CAMERAS REPAIRED

CAMERA REPAIRING.
FULLER & d'ALBERT, INC.,
815 10th st. nw. Phone NAt. 4712.

CARPET AND RUG CLEANING.

RUGS DOMESTIC 9x12.... $3.00
SHAMPOO 8x10.... $2.50
LUWIN CO., 1725 7TH ST. NO. 9160.

FALSE TEETH REPAIRED

"WHILE YOU WAIT." Emergency Laboratory, 605 14th nw., Room 601. ME. 1833. Open evenings and Sunday morning.

GENERAL CONTRACTING.

GENERAL CONTRACTING
Remodeling, repairing, roofing and painting. 28 yrs. building experience. Estimates cheerfully given.
WILLIAM E. EDDY. WA. 7815.

HOME IMPROVEMENTS.

ANY Home Improvements, $1 wkly., next August. Dun-Mar Contracting Co., 312 G nw. NA. 1025. Eves.-Sun., PO. 2848.

LAWN MOWERS

ARE YOU READY FOR SUMMER?
LAWN MOWERS
MACHINES SHARPENED
REPAIRS AND PARTS FOR ALL MAKES
RUDOLPH & WEST CO.
1332 N. Y. ave. nw. NAt. 4870.

LEATHER GOODS.

Trunks—Saddlery—Harness—Luggage
All Leather Goods Repaired.
G. W. KING, JR.
511 11th St. N.W. NA. 4242.

LUGGAGE.

Trunks and Luggage All Kinds Repaired.
WIZARD LOCKSMITH CO.
2814 14th St. N.W. COl. 3122.

PAINTING, PAPERING, DECORATING

PAINTING and papering. First class white mechanics; work guaranteed; free estimates; front and back painted $15 up. Rooms papered, $4.50 up. AT. 4450, H. Knight, 727 3d st. ne.

RADIO SERVICE

ME. 8145—FREE $1 SERVICE CALL. Save 30 per cent. Any make set. Work guaranteed. SCHILLER BROS., 922 F st. nw.

ROOFING

ROOFING and siding, asphalt, asbestos; rock-wool insulation; 3-year payment. American Re-Roofing Co., 3313 14th st.

ENTERPRISE ROOFING CO.
ROOFING—SIDING—INSULATION.
2125 R. I. AVE. N.E. PO. 0200.

RUGS MADE

RUGS made to your order. Seamless, reversible. Turn in your old rugs, carpets and woolen clothing. Samples shown at your home. Southern Rug Co., NO. 3448.

Lost and Found 1

You can phone your "Lost" Ad to The Post as late as 11 p. m. for publication the following morning and thus immediately notify nearly 100,000 families of your loss. Call NAtional 4200.

FOX TERRIER—Wire haired, black and white, male; no collar; Sunday about 4 p. m., vicinity of Bethesda and Edgemoor. Reward. WIs. 5267.

GLASSES, horn-rimmed, near Congressional Library. Finder, phone ME. 0540, Ext. 633. Reward.

DOG—Small, white (part Spitz), light tan ears; female; name "Sweetie"; child's pet; vicinity Ga. ave. and Quincy. Reward. 1224 Quincy st. nw. ADams 1191-M.

WHITE WIRE-HAIRED fox terrier, with black marks; answers name "Sligo." $10 reward. Call SHep. 2718-W.

FOUND IN DIAMOND CABS.
White linen skirt, Cab No. 1148.
Sun glasses, Cab No. 1230.
Ladies' black purse, Cab No. 882.
LOST AND FOUND DEPT., NO. 2868.

Personals 3

HEMORRHOIDS (piles) eradicated by my own method; results effective for a lifetime or money back. Write for booklet. No drugs or surgery. DR. SOMMERWERCK, 1365 Columbia road. AD. 0388.

PHYSIOTHERAPY treatments for better health; appts.; closed Thurs. PO. 4721.

TRAILERS of every description for sale or exchange; rented and repaired. Terminal Service Center, ALex. 2592.

CHAMBERS CO.
One of the Largest Undertakers in the World

Post Classified Ads—National 4200.

Personals 3

CHAMBERS CO.
Complete Funeral as Low as $75

Help—Female 11

Women—If you don't find your position in the Help Wanted Column today—place a "Situations Wanted" Ad in The Post. A 3-line ad costs only 27 cents.

EXPERIENCED girl for dry cleaning establishment. Apply 3108 M st. nw.

LADIES, several; special sale hosiery and lingerie; possibility of permanent position. Apply 9-12 a. m. only, Room 210, 1427 Eye st. nw.

MAID—For part-time work in afternoon; experienced; general housework. CLeveland 0645, Apt. 404.

WAITRESSES (2). Apply at once, Keystone Rest., 1223 Goodhope rd. nw.

Help—Male 12

Men—If you can't find your position in the Help Wanted Column today—place a "Situations Wanted" Ad in The Post. A 3-line ad costs only 27 cents.

BARBER—Must be first-class; steady job. Apply 716 H st. ne.

BARBER—Wanted; American. Apply 807 14th st. nw.

BARBER—White; steady. 1411 14th street northwest.

BARBER—Wanted; good pay. 605 Pennsylvania ave. nw.

BARBER—First class; steady job. 718 H st. ne.

BARBER—White; steady work. 1266 4th st. sw.

BARBER—First class; good for $20 or $25 week; steady. 312 9th st. nw.

BARBERS (2), first class; 1 steady, 1 for evenings and Saturdays. 730 10th st. ne.

BARBER—White, first class; steady job; $15 guarantee, commission. 741 8th se.

BARBERS (2), first class; 1 steady, 1 evenings and Saturdays. 807 3d st. nw.

BARBER (white); steady. Apply at once, 805 North Capitol st.

BOOTBLACKS (6); good pay and tips. 1705 Pa. ave. nw.

BOOTBLACK—For barber shop work. Apply 2508 Pennsylvania ave. nw.

COLLECTOR—Experienced, 21-35 years old; increasing volume of business in local territory necessitates adding two more collectors; permanent position; must be able to pass surety company bond. See Mr. Murray, Room 409, 1319 F st. nw.

COOK—Wanted, at once, colored, experienced. Apply 711 T st. nw.

HAVE OPPORTUNITY for wide-awake route men, age 25-55, to handle an old established line of household necessities. Good chance for promotions. Apply 9-12 a. m., 513 K st. nw.

NATIONAL employment office will hire 1,400 men for responsible jobs; transfers arranged to 200 cities; applicants must have good education and furnish references. Apply Suites 205-210, 1427 Eye st. nw.

PAPERHANGERS (2), first class; no others. Apply 1355 Shepherd st. nw. Call 7:30 a. m. $7 a day.

PRESSER—Wanted at once; first class; must know how to drive car; steady job. 3332 Georgia ave. nw.

SHINE BOYS—Experienced; good pay and tips. Jimmie's, 504½ 9th st. nw.

YOUNG MEN to take orders; can earn $5 a day and up; experience not necessary. See Mr. Wagner, Room 410, 1319 F st. nw.

GOOD POSITIONS FOR FOUR ACTIVE MEN AT ONCE.

If you are an honest man, who deserves, and really wants work, we will give you immediate employment in a new business you will learn to like because of the money you can make. You must be neat and clean and one hundred per cent in earnest. For personal interview, apply 436 Evening Star Building, Eleventh and Penna. Ave. N.W. at 1 o'clock sharp Monday afternoon.

STEADY EMPLOYMENT.
For men of good reputation and sober habits to drive taxicabs; salary, $17.50 per week, plus commission and bonus. For detailed information, apply Union Taxicab Association, 1256 22d st. nw.

Men of Good Character
21 years of age or over; residing in Washington at least one year; to join new FREE class of hackers' license examination. Call at 9:30 a. m.
New Fords, Chevrolets and Plymouths
AVAILABLE. SEE MR. CRUZE.
BELL CAB CO., 1317 L N.W.

—BOYS—
Sixteen years of age or over, with bicycles, wanted at once for messenger work. Permanent employment with good pay; a few may work after school hours. Apply 1317 New York ave. nw. Mr. Schryver.

DIAMOND CABS
STUDENT INSTRUCTION
FOR TAXICAB
IDENTIFICATION CARDS
NO FEE
ON BEHALF OF THE
MEMBERS OF THE I.T.O.A.
Inc. SEE MR. JOHN ROBEY
1735 14TH ST. N.W.
8:30 A. M. TO 5:30 P. M.

Managers and Assistants

For popular-priced Junior Dept. Stores featuring merchandise up to $5.00. Must be thoroughly familiar with efficient merchandising, capable of handling large volume. Ages 25 to 40 preferred. Give refernces and complete history past ten years. All applications strictly confidential. Box M-467, Washington Post.

Situations—Female 16

GIRL—Colored, Southerner; wants day's work; laundress of curtains, chair covers, blankets, draperies; experienced. POTOMAC 6286.

GIRL, young, colored, neat, reliable, wishes work as mother's helper. Phone Decatur 4494-J.

STENOGRAPHER-TYPIST, general office, stencil cutter; 5 yrs.' experience; age 22; college education; $18 wk. Adams 6840.

WOMAN, colored, reliable, wants work morning 8 to 12. Phone LIncoln 4474.

WOMAN—Refined, educated wishes position of responsibility as hostess, manager. Can meet the public and direct help. References. Box 32, Wash. Post.

Situations—Male 17

PAINTER, colored, will make free estimates on jobs; experienced, capable. Phone DEc. 0232-J.

Situations—Male-Female 18

FILIPINO and wife, butler, maid, cook for private family. Write P. P., 606 North Calvert st., Baltimore.

Instructions 19

SPECIAL CLASSES—Day and night, for Civil Service exams. Poteet's Business College, 14th and I sts. nw.

STENOG.-TYPIST—Special Civil Service Resident and Home Study courses include rough drafts, plain copy, general tests, dictation material. Trial exams every other week. Boyd's, 1333 F st.

TRIAL EXAMINATION
JUNE 16

On Tuesday, June 16, at 6:40 p. m., the Mount Pleasant School for Secretaries will conduct another complete trial examination for a limited number of stenographer and typist applicants for Civil Service examination. The examination lasts 3½ hours, and the material is similar to that of former examinations. For a nominal fee, all papers will be graded according to Civil Service standards and returned by mail. Telephone Columbia 3000 for reservation before 6 p. m. Tuesday, June 16.
TIVOLI THEATER BUILDING
14th Street at Park Road

Post Classified Ads—National 4200.

Instructions 19

SUMMER Course in Dramatic Art and Radio Technique for children; classes forming now; suburban home. Hall Hopper, CL. 9208.

WILL TRAIN in spare time mechanically inclined men, now employed, for servicing and installing AIR CONDITIONING and electric refrigerators. Excellent opportunity. Only reliable men with fair education considered. Write Utilities Eng. Inst., M-473, Wash. Post.

Business Opportunities 23

BOOKS BOUGHT—All kinds, any quantity. Also postage stamps. Spot cash paid. Pearlman's, 1407 G st. nw. ME. 5415.

FOR RENT—Gasoline station and parking lot. 1119 South Capitol st.

GROCERY AND DELICATESSEN, with living quarters; good business corner; owner leaving city. Lincoln 4512.

RESTAURANT and whiskey bar downtown doing $1,000 wkly. Rent, $150. Price, $7,800, terms. Rm. 908, 1406 G. St.

RESTAURANT doing $150 daily, rent $100 month, 7-year lease, a real moneymaker.

LIQUOR STORE, nets $12,000 year, price $25,000.

GASTON & CHARUHAS (Brokers).
Selling and Financing Business Places.
520 Woodward Bldg. NA. 0614.

ROOMING HOUSE, Q st., 13 rms., 3 baths. Rent $110. Income $250. Price $1,650. Room 908, 1406 G st.

ROOMING HOUSE on 16th St., 11 rms., rent $85. Income $220. Only $850 down. Suite 908, 1406 G St.

ROOMING-BOARDING (New Hampshire near Dupont Circle); 29 bedrooms, 6 baths; a very beautiful house; $4,000; terms.

R. M. DE SHAZO.
1123 14th St. N.W. NA. 5520.

$300—LUNCH-DELICATESSEN; corner; well equipped; rent $25.
$500—Lunch; downtown; good little business; cheap rent; good terms.
$750—Lunch-beer; 5 rooms; old stand; good business; rent $45.
$1,300—Lunch; rent $55; business $300 weekly; bargain; half cash.
$250—Confectionery; 4 rooms; rent $30.
$450—Confectionery-sandwiches; rent $22; splendid little business.
$550—Confectionery-delicatessen, in apt. house; rent $30; bargain.
$350—Confectionery-grocery and 2 rooms; rent $25; sacrifice; other business.
$1,000—Confectionery-delicatessen; near 18th and Col. rd.; a bargain.
$650—Grocery, 3 rooms, bath; corner.
$1,500—Grocery-delicatessen; rent $30; business $300 weekly; bargain.
$1,650—Grocery, 3 rooms; corner; rent $60; business $350 weekly.
$450—Rooming house; 9 rooms; central.
$650—Rooming house; 8 rooms, 3 baths.
$750—Rooming house; 9 rooms; central.
$1,100—Rooming house; 9 rooms, 3 baths; 20th and Eye sts.; income $230.

R. M. CURTIS.
1811 H St. N.W. NAtional 9140.

Money-to-Loan 26

ADVANCES on diamonds, watches, jewelry and silverware, etc.; loans $200 and over; 2%; all tickets good one year. Horning's Loan Office, opposite Wash. Airport.

ON diamonds, watches, jewelry, silverware, etc.; no adv. arrangements neces.; lowest interest rates. Rosslyn Co., Rosslyn, Va.

Real Estate Loans 27

Real Estate Dwelling Loans.
Insurance in all branches.
GEORGE F. HANE, INC.
1422 F St. NW. NAt. 3964.

Automobile Loans 28

QUICK AUTO LOANS
CAPITAL AUTO FINANCE SERVICE
901 New York Ave. N.W. ME. 1355.

Rooms—Furnished 30

ARIZONA HOTEL, 310 C st. nw., one block off Pa. ave.; neatly furnished rooms, lobby, 3 baths on each floor; shower bath; continuous hot water; $3.50 week up; transients, 75c to $1.00.

A ST. NE., 827—Large room, running water; suitable 1 or 2; other rms.; light housekeeping; available 13th.

ATTRACTIVE COOL STUDIO ROOM overlooking garden, Northwest section; suitable for 2, $35 and $40. Phone North 5584.

ATTRACTIVE studio room, maid serv.; gents.; $25 up. 1716 N st. NO. 2702-J.

BELMONT RD. NW., 1918 (nr. 20th st.)—2 cool rooms adjoining porch, with connecting bath; gentlemen. DE. 0065.

BRIGHT, well furnished single room (2 windows), exclusive neighborhood; $20. ADams 3851.

BROOKLAND—Nicely furn. cool double rm., adjoining screened porch, nr. bath, shower; nr. cars. NO. 4357-J.

CALIFORNIA ST. NW., 1873—Lovely large front room, also adjoining single room; convenient location. North 6713.

CATHEDRAL Ave. nw., 3817—Attractive cool double room, private bath and telephone. Available June 15. CL. 6928.

CHEVY CHASE, D. C., 3821 Livingston st. Front rm. Priv. bath; 1 or 2. CL. 6327.

CHEVY CHASE, MD. (near Country Club) Corner double room, suitable 1 or couple. Private home. WIs. 3450.

CHEVY CHASE, D. C.—Living room, bedroom, priv. bath; non-h. k. CL. 3288.

CHURCH ST. NW., 1732 (nr. 17th & P)—Front rm., 2d fl., 4 windows, twin beds; owner's home; couple, gentlemen; $32.50.

COLUMBIA RD. NW., 1834—Single rms. $3.50 wk.; clean; 4 baths, men. AD. 10213.

CONN. AVE. NW., 5117—Lovely master bedroom; private shower; couple or 2 young ladies; private home. CL. 9830.

CONN. AVE. AND R ST.—Large front room; well furnished; gentleman. POt. 3330.

CONN. AVE (downtown)—Exclusive apt. room, twin beds; private bath, shower; conserv. gntlmn. DE. 0615-R Sun. or eves.

D ST. N.W., 205—2 2d fl. frt. l. h. k. rms., linen, elec, gas, sink, phone; $8; adults.

DUPONT CIRCLE (½ block south)—AIR CONDITIONED; attractively furn. front rm., master priv. bath; shower; spotlessly clean; refined home; gentleman; $40. DE. 0839.

DUPONT CIRCLE — 2131 Mass. Ave. Beautiful large room with private bath and shower for 2 or 3. Also share room with young man, Government employee. Excellent meals. Also share large nicely furnished room for 2 or 3 at 1302 Conn. ave. Meals optional. Prices very reasonable. NO. 9404. DE. 5468.

DUPONT CIRCLE, 2018 O St. N.W.—Large front rooms for 3; private home.

DUPONT CRICLE (2118 P st. nw., Apt. 21)—Cool room, next bath; twin beds; 2 gentlemen or business couple. PO. 4385.

P ST. NW., 1825, Apt. 3—Large, bright room, next to bath with shower; single or double. Phone DI. 3137.

GIRARD ST. N.W., 1450 (Apt. 22)—Cool front rm., comfortably furn., nr. bath; pvt. entrance. Gentleman; $6. CO. 0496.

H ST. NW., 2211—Two large bedrooms, all accommodations; gentlemen preferred.

K ST. NW., 1623—Large double room; cool, airy, southern exposure; continuous hot water. Gentlemen. ME. 1393.

LOGAN HOTEL (13th & Logan Circle).—Rooms, running water, $1.25 up; special weekly rates. NO. 2000.

M. ST. N.W. 903—(Downtown). Large cool room, 2nd floor, near bath. $6.50 week.

MASS. AVE. and 7th St. NE.—Lovely single rm., $3.75 wk., $14 mo., near Capitol and Govt. bldgs. AT. 2064.

MASS. AVE. NW., 2110—Beautiful front room, suitable for two; 4 windows, walking distance; reasonable.

MERIDIAN PL. NW., 1488 — Attractive, clean 2nd. floor rooms, southern exposure; near cars; adults; reasonable. COl. 0243.

NEAR Dupont Circle (1765 Church st. nw.)—Comfortable double rm., twin beds, near bath; also single; c. h. w.

NEAR WARDMAN PARK (2714 Cathedral ave.)—Attractively furn. double room, nr. bath, twin beds, south exp. AD. 0276.

NEAR WARDMAN and Shoreham Hotel—Priv. home, beautiful room for gentlemen; all conv.; adj. bath; $20. CO. 6746.

NEWTON ST. NW., 1625—Convenient location; gentleman; $18 mo. CO. 5720.

ONTARIO RD. NW., 2510—Two cool, airy l. h. k. rooms; also single room with bath; employed couple. COl. 4675.

QUE ST. NW., 2200—Delightful outside room, overlooking Mass. ave.; breakfast optional; gentleman.

R ST. NW., 1419 (Apt. 22)—Cool double and single rm., nr. bath, newly decorated; housekp. if desired. DE. 1794-W.

T ST. NW., 3823—2nd floor front rms., twin beds, next to bath, shower. Nice for Government people. CL. 9011.

VERMONT AVE. NW., 1223, Apt. 61—Large bay window room; all night elevator service; gentleman. ME. 5346.

WOODRIDGE, 1912 Jackson st. ne., nice rm.; gentleman; nr. cars; 2 exps. NO. 3756.

13TH ST. NW., 3309—Furnished room; gentleman; Jew or Gentile; all modern conveniences; cold, hot water; phone.

15TH NW., 1416—3 double rms.; nr. bath, shower; unlim. phone; walking distance; Govt. employed men, or employed couple.

16TH ST. NE., 3009—Nicely furnished room; reasonable. DE. 4654-J.

16TH ST. NW., 1646—Room next bath; continous hot water; $16; gentleman.

(Continued on Following Page.)

This advertisement is neither an offer to sell nor a solicitation of offers to buy any of these securities. The offering is made only by the Prospectus.

NEW ISSUE June 15, 1936

$25,000,000*
(par value)

Commercial Credit Company
(A Delaware Corporation)

4¼% Cumulative Convertible Preferred Stock
(Par value $100 per share)

*Subject in part to prior exchange rights (expiring June 23, 1936) granted by Commercial Credit Company to the holders of its 5½% Convertible Preferred Stock.

Price $101.75 per share
(Plus any accrued dividends)

Copies of the Prospectus may be obtained from any of the underwriters listed in the Prospectus, including the undersigned:

The First Boston Corporation Kidder, Peabody & Co.

Save Half a Day! Get FIRST Choice! Read Post Want Ads!

Post Classified Ads—National 4200.

Rooms—Furnished 30

(Continued from Preceding Page.)

16TH ST. NW., 1823—Triple rooms, semi and private bath; $14-$17 person monthly; also apt. with Frigidaire.

18TH ST. NW., 3360—(Mt. Pleasant): single, cool, comfortable room; new bed and mattress; bus line; near cars; gentleman.

18TH ST. NW., 1622—Large attractive double front room, twin beds, semiprivate bath; walking distance; gentleman.

18TH ST. NW., 3303—Corner Park rd. Large double room, adjoining porch, twin beds. Also single room. Continuous hot water.

CLEVELAND PARK
3210 Newark st. nw., large cool 2nd floor front room. Private home. Oak trees, porches. CL. 1525.

EVERETT HOTEL, 1730 H ST. NW. Rooms, running water, $1.25 up. Quiet and convenient. NAtional 8130.

MERRILL MANSIONS
1361 Fairmont St. NW.
Clean, newly decorated rooms, private bath, for quiet, refined gentlemen; refs.

GRAND HOTEL
606 F St. N.W.—Neat, clean rms. Walking distance all Govt. Bldgs. $5 wk. up. ME. 8352.

HOTEL INN 608 9th st. nw. $1-$1.50 per day; $6 up wkly.

HARVEY HOUSE,
2007 F St. NW., 4 squares west of White House. Rooms with hot and cold water. $1.25. Quiet and refined. ME. 8434 or ME. 2084.

PORTLAND HOTEL
14TH, AT THOMAS CIRCLE.
Extra large, comfortable sleeping rooms from $7 single; private bath, $12.50 week.

SENATE HOTEL
101 D ST. NE., OPPOSITE UNION STATION.
Nice clean, quiet rooms, $1.25 and $1.50 per day, $6 and up per week. LI. 5187.

KING-SMITH STUDIOS
Attractive students' rooms, suites and studio apts., available for summer months. Meals served in suites if desired. 1751 New Hampshire ave. nw.

Room and Board 34

B ST. N.E., 1207—Cool room, twin beds, near 2 car lines; home privileges, excellent meals; employed couple or gentl'n.

Can accommodate gentleman who would enjoy privileges of a lovely home; excellent meals. Garage. CO. 8625.

CATHEDRAL AVE. NW., 3829—Large, well-furnished room; big closet; next bath; home cooking; detached, well-kept home.

DUPONT CIRCLE, 2131 MASS. AVE.—Share beautiful large room, private bath and shower, with gentleman Gov't. employee. Excellent meals. Also large nicely furnished room for 2 or 3 at 1302 Conn. Ave. Meals optional. Price very reas. North 9404, DEc. 5468.

GARFIELD ST. NW., 2619 (1 blk. Wardman Park)—Double room, 2d floor; twin beds; screened porch; excellent meals; gentlemen. AD. 9408.

K ST. NW., 1736—Walking distance, single and double rms.; excellent food; congenial surroundings; $30 up.

K ST. NW., 1733—1 double room, $40; other vacancies. ME. 6231.

KENNEDY ST. NW., 1438—Airy, large room; 2nd fl. adj. sun-parlor. Newly furn. for 3. Delicious meals. Conv. trans.

L ST. NW., 1635—Comfortable rooms, with good board, $35 month.

REFINED FRENCH FAMILY offers double studio room, fireplace, southern exposure; walking distance. POtomac 0458.

VERMONT AVE. NW., 1326—Nicely furn. single, double cool rms.; excellent meals; abundant ice w.; congenial surroundings.

WYOMING AVE. NW., 1863—Lge. cool. rm., twin beds; 1 or 2; del. meals. AD. 5266.

12TH ST. NW., 1124—A boarding club downtown; excellent for Government clerks and business people; $32.50 up.

16TH ST. N.W., 1310—Girl to share large cool room; private bath, shower, walking distance; delicious meals.

Moving and Storage 44

ANDERSON VAN SERVICE—Woodward Bldg., NA. 7670. Low rates. N. Y., Chic., Boston, Fla., St. Louis. Local moving.

CHEVY CHASE TRANSFER & STOR. CO. LOCAL AND LONG-DISTANCE MOVING. SPECIALIZING STORAGE. WI. 3010.

Apartments—Furnished 45

A REAL HOME for employed couple or settled lady, every convenience. Opp. Wardman Park. References. AD. 8206.

ATTRACTIVE living rm., 2 bedrooms, dining rm., kit., bath; cross ventilation; $95. June 19-Sept. 19. Apt. 203F. CL. 5534.

ATTRACTIVE, cool, downtown apt., 5 rms., with foyer, for summer mos.; reas.; refs. exch. The Parkwood. DI. 4620.

BACHELOR APT., 2005 Eye st. nw.—2 rooms, alcove and bath; 2 exposures; facing park; 1 or 2 gentlemen; $50.

BRADDOCK HEIGHTS, MD.—On mountain top, 45 miles from Washington, electricity for lights and cooking; garage included. For season, June to October, $200. Write or phone. Mrs. Chas. Opel, Braddock Heights, Md.

CEDAR ST., 410—Takoma Park, living room, kit., din., 2 bedrooms, bath, screened porch, Frig. $80. GE. 0533.

CONN. AVE. NW., 2900—2 rms., kit. and bath; furn. nicely; tenant's own furniture; sublease permanently. COl. 2025.

DUPONT CIRCLE, 1620 19th St. NW.—Second floor front (bay window), for refined couple wishing to economize; $35; permanent.

EMBASSY TOWERS, 1620 Fuller st. nw.—Three rooms, dinette apartment; cool, attractive, phone. CO. 1169-W.

G ST. NW., 1729—Studio Apt., 2 rms. & bath, attr. frn.; elec., phone incl. Private garden entrance; $75, 3-mo. lease.

KALORAMA RD., N. W., 1910 (Apt. 401)—Cool, shaded, 5 large rooms, completely furn. June 15 to Sept. 15. DE. 1711.

MD. AVE. NE., 618—2 rms., kitchenette, private bath; adults; reas. LI. 0332.

MASS. AVE. N.E., 644—Stanton Manor, subrent June 20 to Sept. 1, completely furn., 3 rooms and bath. LIncoln 8974.

PA. AVE. NW., 2210—Plaza Studio Apt., Frigidaire. Phone, WE. 0833.

RITTENHOUSE ST. N.W., 832—4 rms., bath, a. m. i., nicely furn., lawn, $60.

SEWARD SQ. SE., 405—1 room and kitchenette; nr. bath; employed couple; $8 week. LIne. 1721.

SUBLET, Calverton Apts., 1873 Col. rd.—2 rooms, kitchen, bath; summer mos.; suitable for 2 adults. COl. 8806, Apt. 506.

THE GIBRALTAR—2305 18th st. nw.—2 large rooms; frigidaire, gas, electric, linens furnished. $10.50 per week.

TILDEN GARDENS, Apt. 504-B—5 large rooms, 2 bedrooms, 3 exposures; attractively furnished, including piano and radio; will rent until Nov. 1. CL. 6775

16TH ST. NW., Kenesaw, Apt. 96.—Cool, airy, pleasant apt., 4 or 5 large rooms, as desired, for 3 months; reasonable rent. COl. 0712.

MERRILL MANSIONS
1361 Fairmont St. NW.—Clean, sunny apt., 1 rm., kitchen, bath; elec. refr.

DAVENPORT TERRACE.
Splendid 5-room corner apartment; newly and completely furnished; playground for children; $95; available June 20. NAtional 2626.

Downtown—1402 15th N.W.
One room, kitchen, bath; electricity, gas, Frigidaire; nicely furnished. Apply janitor.

Francis Scott Key, Apt. Hotel
20th and F sts. nw., 1 room, kit., bath, completely furn.; linens, silver; Frigidaire; day, week, month. NAtional 5425.

LONDON HALL.
1133 13th st. nw. Bed-living room, dressing room, kitchenette, bath. Elec., gas; linen; Frig.; $15.00 up weekly; $55.00 up monthly. NA. 9010.

$90 THE LA SALLE
Conn. Ave. at L St.
Unusual 4 room apartment, with elevator and switchboard service; year lease. NAtional 2626.

Furn. or Unfurn. 46

CLIFTON TERRACE.
Two rooms, kitchen, bath; furnished or unfurnished.
Three rooms, kitchen, bath; furnished or unfurnished.
One room, kitchen, bath; furnished or unfurnished.
Two rooms and bath; furnished or unfurnished.
CALL COLUMBIA 7744.

Apartments—Unfurn. 47

ADJOINING ZOO PARK—2 large rms., dinette, kitchenette and bath, frigidaire. 2707 Adams Mill rd. $62.50. GR. 1782-J

COLUMBIA AVE., 21, Hyattsville—2 1. h. k. rooms, semi-bath, elec. range, 1. h.; reasonable; employed adults.

Post Classified Ads—National 4200.

Apartments—Unfurn. 47

CONN. AVE. NW., 3620—Attractive 2 rms., kitchen, bath, foyer, electric refrigeration; front apt. Res. mgr., CL. 0580.

COOL, airy apt.; 3 rooms, private bath, large porch; south and east exposures. 1215 8th st. nw.; adults; $30.

DOWNTOWN (near 15th and K sts. nw.)—3 large rooms and bath; electricity and heat included; $60.
PEYSER & DREYFUSS, INC.
1528 K St. N.W. NA. 0583.

F ST. NE., 606—3 large rooms, kitchen and bath; Electrolux; newly decorated; conv. location; reas. Apply 612 F st. ne.

FLEETWOOD APTS., 3107 Woodley rd.—2 rooms, kitchen, dinette and bath; 3 closets; Frigid.; newly deco. CL. 0615.

PARK VIEW APTS. 425 4th st. nw.)—Two rooms, kitchen, bath $32.50-$35.00. LEO M. BERNSTEIN. ME. 5400.

RANDOLPH PL. NE., 213—2 rooms, kit., glass enclosed porch, semi-bath, electric refrigeration, heat, gas, electric furn., gar.; $47.50; refer.; available July 1.

THE RAVENEL (1610 16th st. nw.)—One room, bath, shower, kit., or kitchen and dining alcove, $45; so. exp. DE. 3460.

THE ALTON—1445 Park rd. nw.—Bachelor apt., $32.50; 1 room, dinette, kitchen bath, $45; 2 rooms, foyer, kitchen, bath, $60; 3 rooms, foyer, kitchen, dressing room, bath, $70; Frigidaire on house current; elevator.

THE ROYALTON—918 M st. nw.—Especially attractive apartment of 4 rms. and bath; beautifully finished. Rent $55 per month; open for inspection.
J. A. HAYDEN.
306 Woodward Bldg. NA. 7312.

WYOMING AVE. NW., 1811—4 rooms, kitchen, bath, reception hall and porch; refrig. free. See resident manager.

17TH ST. NW., 3220 (Apt. 309)—3 large rooms, fireplace, reception hall, 4 closets, kitchen and bath; $60. CO. 3227.

IN NICE CORNER HOME—1500 D N.E. 3 lovely, airy rooms, incl. sl. porch, bath and shower; newly refinished; elec., gas, heat, refrig.; garage; near bus, cars, store.

2145 CALIFORNIA ST. N.W.
2 rooms, kit., dinette and bath....$57.50
Resident Manager, NOrth 1650.

THE PRESCOTT ARMS,
1201 21st St. N.W.
Two rooms, kitchen and bath, $35.00. Linkins Co., 1733 De Sales st.

2-ROOM APARTMENT in new condition; living room, bedroom, kitchen, with free Frigidaire and 6-chair dinette, tiled bath with tub and shower and full-length door mirror; $55. New Amsterdam Apartments, 2701 14th st. nw.

1120 9TH ST. N.W.
2 rooms, kitchen and bath.......... $40
To inspect see
A. M. COOPER,
1008 Eye St. N.W. NA. 1332.

1413 GIRARD ST. N.W.
2 rooms, kitchen and bath; free refrigeration; available June 1; $47.50.
LEE D. LATIMER CO.,
822 Investment Bldg. NA. 4146.

Several Desirable Apartments Available.
RANDALL H. HAGNER & CO., INC.,
1321 Conn. Ave. N.W. DEcatur 3600.

501 12TH ST. N.E.
Two rooms, kitchen and bath; G. E. refrigerator; available immediately; $45.
FEDERAL-AMERICAN COMPANY
Real Estators
1429 Eye St. N.W. NA. 8032

THE LINDBERGH
200 MASSACHUSETTS AVE. N.W.
2 rooms, kitchen and bath, $52.50 & 60.00
Elevators and Switchboard.
H. G. SMITHY CO.,
811 15th St. N.W. NA. 5903.

1809 BELMONT RD., $52.50.
Two rooms, kitchen and bath; electric refrigeration.
NATIONAL MORTGAGE & INV. CORP.
1312 N. Y. Ave. N.W. NA. 5833.

THE FARADAY
1460 IRVING ST. N.W.
2 rooms, kitchen, dinette; foyer and bath, $52.50; electric refrigeration on house current; elevator.
Peyser & Dreyfuss, Inc.
1528 K St. N.W. NA. 0583.

DESIRABLE APARTMENTS.
THE COLTON
49 Eye St. N.W.
2 rooms, kitchen and bath, Electric refrigeration.........$47.50 to $55.00
Res. Mgr., MEt. 3896.
THE MUNSEY TRUST CO.
NAt. 8080.

THE JOHN MARSHALL
1910 K ST. N.W.
Living room, 2 bedrooms, kitchen and bath; $75. Available July 1. Apply resident manager. MEtropolitan 4880.

Offices—Rent 50

TRANSPORTATION BLDG.
17th and H Sts. N.W.
1 room and reception hall suite; $55. Apply Room 519 or call DIst. 3143.

SECURITIES BLDG.
729 15th ST. N.W.
2 desirable offices, suitable for lawyer, insurance office, etc.
L. T. GRAVATTE,
MANAGER ON PREMISES.

Warehouses for Rent 51A

WAREHOUSE SPACE FOR RENT.
3,000 to 30,000 Square Feet.
WEAVER BROS., INC. DIst. 9486.

Stores—Rent 53

Upper Wisconsin Ave.
Store 20x50 and adjoining 4 room and bath apt., full basement. $115 month.
A. D. CRUMBAUGH.
4703 Wisconsin Ave. CL. 1364.

UPPER WISCONSIN AVE. VICINITY
2 stores. 20x40. Ideally located; $50 mo.
LARGE STORE—Formerly occupied by chain grocery. $60.
STORE with excellent show windows, in splendid location. $85.
A. D. CRUMBAUGH.
4703 Wisconsin Ave. NW. CL. 1-3-6-4.

Houses—Furnished 54

A GROUP OF DESIRABLE FURNISHED HOMES AVAILABLE JUNE 15 FOR THE SUMMER SEASON.
TOLEDO GUARANTY CORP., NA. 2626.

ALEXANDRIA—Old home restored, attractively furn. 7 rooms, bath, garden, until Sept. 1. Reasonable. Phone Alexandria 1966, Sat. and Sun. or after 6 any day.

BETHESDA, MD., attractive, cool, 7 rooms, 3 baths; elec. refs., washer, iron; shady porch; large grounds; for summer, $100 month for quick rental. WI. 5165.

CHEVY CHASE, MD.—Completely furnished home of naval officer; 5 bedrooms, sleeping porch; in setting of gorgeous trees; possession before July 1. Phone WI. 3510.

CHEVY CHASE, 6345 Western Ave.—4 bedrooms, 2 baths, 2-car garage; from July through January. CLeveland 4778.

CHEVY CHASE, MD.—109 E. Underwood st. Detached shingle; 6 rooms, bath, lovely yard, grand piano, radio; available for summer or longer. DIXIE REALTY CO., NA. 8880.

CHEVY CHASE, D. C.—Detached; 6 rooms, bath, porch; enclosed yard; garage; summer months; $75. CL. 3703.

CHEVY CHASE, D. C.—Cool, attrac. furn. 4 bedrooms, 2 baths, living room, dining room, maid's room & bath; garage; a. m. i.; July to Oct. EM. 3317.

FARADAY PL. NW., 4444—6 rooms, bath; det. brick; modern; nicely furn; $90.
A. D. CRUMBAUGH.
4703 Wisconsin Ave. N. W. CL. 1364.

Post Classified Ads—National 4200.

Houses—Furnished 54

DUPONT CIRCLE vicinity; a very attractively furnished house; delightfully cool; 8 rooms, 2 baths, garden. North 1148.

FOR SUMMER RENTAL—Cool, attractive house, 4 bedrms., 2 baths; open, enclosed and sleeping porches; servant's quar.; large shady yard; 2-car gar., $110. 3207 Cleveland ave. CLeveland 3403.

LIVINGSTON HEIGHTS, VA., 4767 24th rd. north; near Washington Golf & Country Club; modern 6 rooms; completely furnished; remodeled like new; large shaded lawn; garage; $90. Tenants must be permanent. WAlnut 9249.

MT. PLEASANT—Modern, well-furnished 6 rooms and bath; garage; Electrolux; near bus, cars and stores; $75.
BRODIE & COLBERT, INC.
1707 Eye st. nw. NA. 8875.

TUCKERMAN ST. NW., 601—Corner brick, 6 rooms, bath; h.-w. h.; elec. refrigeration; built-in garage. $85.00. L. T. Gravatte, 729 15th st. nw. NAtl. 0753.

WESLEY HEIGHTS.
4301 Hawthorne st. nw. Completely modern detached, Colonial; 4 bedrooms, 2 baths; landscaped grounds; shade trees; garage; exceptionally reas. if taken before June 17; a delightful home. EM. 2956.

Furn. or Unfurn. 55

BETHESDA, MD., in 4600 block Maple ave. Beautiful 6 room house, partly furnished. All modern improvements. Garage. For information call MEt. 9325. Monday.

Houses—Unfurnished 56

CHEVY CHASE, D. C.—Detached brick, 8 rms. (4 bedrms.), 2 baths; refrig., gar.; large lot; immediate possession. NA. 2626.

CHEVY CHASE MODERN HOMES.
Brick, 8 rooms and bath, electric refrigeration; maid's room; garage; ½ block off Connecticut ave.; $80.
7 rooms, 2 baths, garage; $90.
7 rooms, 2 baths, electric refrigeration; garage; $100.
9 rooms, bath, 5 bedrooms, electric refrigeration; redecorated.
Brick, overlooking Rock Creek Park; 11 rooms, 3 baths (6 bedrooms), sleeping porch, sun parlor, 2-car brick garage; lot 50x150; $125.
Call me for other homes.
LESLIE D. MEASELL.
3205 Oliver St. N.W. CLeve. 3465.

BY OWNER—Chevy Chase, D. C.; detached; 11 rms., 3 ba.; also 6 rms., 1 ba. Real estate agents attention. Fulton R. Gordon, 1427 I st. nw., DIst. 5230, evenings, CLev. 5091.

GEORGIA AVE. NW., 4527—Large 7 rooms, detached home, 2 baths; inclosed porch; oil heat; electric refrig.; premises in excellent condition; garage; beautiful lawn; shade trees; $80. CO. 3855.

Houses—Rent or Sale 57

$2,750—$22 MONTHLY. New 4-room bungalow; electric lights; fine water; located Glenmont, Md.; lot 50x140. Will rent for $20 monthly.
F. SMITH Kensington 11-F-5.

Suburban—Rent 58

FURNISHED—July 1 to Sept. 15, $150 per month, 6 bedrooms, 3 baths, 1-acre shaded ground. C. L. Watkins, WIsc. 2256.

SEVERAL nicely furnished houses, $75 to $100 per month; excellent locations.
MUNGER-HOLLINGSWORTH CO.
Bethesda Bank Bldg. WIs. 4652

Farms-Land—Rent 59

FOR RENT—Small farm; 5-room house; 3 miles below Clinton, Md. Phone ATlantic 4645-J, or write E. Eugenia Kerrick, 2303 Ainger pl. se.

Shore-Waterfront—Rent 61

RENT—Bungalow on country estate; 3 bedrooms, sleeping porches; private beach; salt water. Commuting distance. References. MEt. 5707, Apt. 71.

SMALL ONE-STORY cottage, June 15 to Sept. 15; $250; near hotel and woodland.
FLORENCE NOERA, HOT SPRINGS, VA.

Wanted-to-Rent 62

WE NEED furnished and unfurnished houses and apartments immediately.
TOLEDO GUARANTY CORP., NA. 2626.

Sale Investment Property 65

$5,500 Rittenhouse st. nw., 6 rooms, semidetached brick; leased at $52.50. GE. 8300 or COl. 1822.

Sale Houses 66

CHEVY CHASE, D. C. (3338 Military rd.)—Well arranged home; ideal small family; combined stone and wood; 6 rooms, 2 baths (unusually large master bedroom), breakfast nook, large kitchen, pantry, large closets and attic; h.-w. h., built-in garage; must sell, leaving city. See owner today.

EAST CAPITOL ST., 1006—Three-story, 11-room stone; arranged light house keeping apts. Fully rented. Income, $165 per month (not including owner's quarters); tile bath on each fl.; oil burner. Excel. cond.; price reas.; nice neighborhood. A real investment. Mr. Robertson.
SOUTHEASTERN INVESTMENT CO.
1407 K St. N.W. DI. 3277.

ELLICOTT ST. NW., 4209—Here is a home worthy of your inspection. Detached, modern; six large rooms, bath, glassed-in sleeping porch, screened porch, 2-car garage; shrubbery, flowers; built to sell for $12,000, now $7,750. Open evenings.
A. D. CRUMBAUGH, REALTOR.
4703 Wis. Ave. (Excl. Agent). CL. 1-3-6-4.

FOXALL—New-house condition; 6 rooms, bath, maid's room; double rear porches, open fireplace, electric refrigeration. Phone Emerson 7768, or
WAVERLY TAYLOR, INC.,
1522 K st. nw. NA. 1040.

KENTUCKY ABE. SE., 232—Modern 6-room brick; tile bath; 2-car garage, large lot. $6,000. See owner.

MT. PLEASANT—Modern brick home, well located in this fine, convenient neighborhood. A good comfortable home, 6 rooms, h.-w. h., elec., gas, elec. refrig.; porches, nice yard and garage. A good buy on easy terms.
BRODIE & COLBERT, INC.
NA. 8875. Evening, CL. 3953.

$5,000 1209 Shepherd st. nw. Modern 6-room brick, h. w. h., garage. Newly decorated, vacant July 1. Small cash, balance in Bldg. Ass'n.
LEO M. BERNSTEIN CO. ME. 5400.

CHEVY CHASE, D. C.
New 6-room, 2-bath brick house; west Conn. ave.; has front porch, screened rear porch and screened sleeping porch; 3 large bedrooms, big attic, oil burner, detached garage on a deep lot; close to transportation, schools and stores. Terms may be arranged. Priced under $11,000. Tom Warren, 1108 16th st. nw. DI. 2133.

OPEN EVENINGS
4310 BRANDYWINE ST. NW.
Lovely corner property of brick and stucco over hollow tile construction. Six rooms, bath, attic, hardwood floors, 3 porches. Large lot. A rare bargain. Call Mr. Heacock at NAtional 0982
CAYWOOD BROS. & GARRETT, INC.
915 New York Ave. NW.

5215 14th St. N.W.
8 rooms, bath; extra lavatory on 1st floor; 2-car garage; lot, 47x126; construction brick and stucco; new-house condition. OWNER. Phone GEorgia 1411.

FORCED SALE
To avoid foreclosure, the Creditors Committee in charge of these houses have authorized me to sell a group of houses in Edgemoor on terms and prices that are truly surprising. They are large, 4-bedroom brick houses, 2½ baths, breakfast room, 2-car garage, electric kitchen, oil burner; slate roof, copper guttering; on large lots.
TOM WARREN,
1108 16th St. N.W. DI. 2133.

Post Classified Ads—National 4200.

Sale Houses 66

NEARBY VA., $5,950—$7,450.
5-6-room colonial brick; fireplace; large lot, beautiful landscape, high elevation; 15-min. bus, $500, $750 down, monthly payments as low as $55 including taxes. LONG-TERM FINANCING. McClaine, 2100 Wilson Blvd., Clarendon, Va. Wa. 9292.

$6,950.
NEW DETACHED BRICK.
Without question this is one of the most attractive small houses it has been our pleasure to offer in months. A fine Northwest suburban location, a large lot, a beautiful living room and dining room, an up-to-the-minute kitchen on the first floor; two splendid bedrooms on the second floor and a handsomely tiled bath are all carefully planned to receive the maximum light and air. The finish and workmanship are the equal of any house at twice the price. Let us show you this exceptional new-house value.
Thomas J. Fisher & Co., Inc.
DISTRICT 6830.

WEST CHEVY CHASE.
$500 CASH.
$50 MONTHLY.
PRICE ONLY $5,750.
Semidetached, large lot, in perfect condition; 6 rooms and bath, all modern improvements. Convenient to schools and bus line.
F. M. PRATT CO., Inc.
934 K st. nw. NA. 8682.

WOODRIDGE, D. C.
(Fast-growing, new community)
$1,000 down, monthly payments like rent—and it's yours! Center hall Colonial home on very desirable corner lot; 6 rooms, 3 large bedrooms, bath and shower, built-in garage; fireplace in living room; plenty of closet space; electric refrigeration. In new-house condition. Owner's health forces sale at sacrifice price of $9,500 immediately.
LOUIS H. HALL,
3804 24th St. N.E. (Realtor) PO. 6021.

MANOR PARK BUY!
Owner Must Sell!
Semi-detached center hall plan; 6 rooms, 3 large bedrooms, 2 baths, recreation room and living room, both with fireplaces, screened front porch, electric refrigeration. Owner bought it new for $10,500 a year ago but circumstances force sale at BIG DISCOUNT! New $395 oil burner just installed.
LOUIS H. HALL,
3804 24th St. N.E. (Realtor) PO. 6021.

SAUNDERS SPECIALS.
BUSINESS IS GETTING BETTER EVERY DAY. IF YOU INTEND TO BUY YOUR HOME OR MAKE YOUR INVESTMENT, YOU HAD BETTER MAKE UP YOUR MIND AND MAKE YOUR SELECTION NOW, BECAUSE WE BELIEVE PRICES WILL CONTINUE TO GO UP.
A WONDERFUL BUY
ROOMING HOUSE, 18 ROOMS, GOOD LOCATION; EASY TERMS. FOR QUICK SALE, $13,500.
FOR QUICK SALE
Very attractive little bungalow. Fine condition, double garage, large lot. Beautiful flowers. Splendid location in Northeast. Easy terms.
WE WANT AN OFFER ON THIS ORREN ST. N.E.
6-room home, recently reconditioned; hot-water heat; nice corner lot. Small cash payment and monthly payments will buy this nice property.
FINE OPPORTUNITY
Longfellow st. nw.: reconditioned, detached home in good Northwest section. Very desirable for large family. 5 bedrooms, modern. Desire to trade for Duplex home.
INVESTMENT PROPERTIES
We have several apartments which can be purchased under $100,000 and will show approximately 15% return. Call Mr. Caldwell.
FOR CHAIN STORE
Georgia ave. nw. near Columbia rd., about 40x70 to alley. Big bargain. $14,500.
Wm. H. Saunders Co., Inc.
1519 K St. N.W. DI. 1015.

15 BRICK BUNGALOWS SOLD
3 LEFT
$36 month through F. H. A. 5 large rooms, full attic, tile bath, steel casement sash, large screened-in porch, last word in modern construction. $5,250
OAKCREST
NEW 6-ROOM INSULATED BRICK HOUSE ON 60x124 LOT.
3 bedrooms, 2 full tile baths, oil burner, garage. Can finance through F. H. A. at about $35 mo. Open for inspection. 28th and Joyce Sts. $7,950
VA. HIGHLANDS
1109 20TH ST.
5-room new Cape Cod; shaded lot, concrete st., tile bath, oil burner, large screened porch, built-in garage. Open for inspection. $6,950
VA. HIGHLANDS
7 R., H.-W. H., CENTER HALL. $4,950.
VA. HIGHLANDS
6 R., H.-W. H., $4,250.
AURORA HILLS
6-R. BUNGALOW. MODERN. A-1 SHAPE. $6,950.
Lots and villa sites to meet your needs. Nearby River View lots $600. Easy Terms. The chance of a lifetime. If you are renting, buying, building or selling, see
J. L. PRICE
2303 ARLINGTON RIDGE RD.
Oakcrest Office. Phone Ridge 272

COLORED—Near 6th and S sts. nw.; 6 rooms, cellar, furnace heat. Price, $5,950. Your terms. DEcatur 1160.

COLORED—N.W. North of Columbia rd., between 11th & 13th sts.; attractive brick, 8 rooms, 2 baths; h.-w. h.; elec., hardwood floors, garage. This is an exceptional value for $7,850.
L. T. GRAVATTE,
729 15th St. Realtor. NAtional 0753.

Sale or Exchange 68

BROOKVILLE PIKE north of Glenmont, over 2 acres, 6-r.; h.-w. h.; elec.; $5,250; low terms or trade clear for big house Col. Heights or Cap. Hill. KENSINGTON, over ½ acre; wonderful lawn, modern 6-r. house, $7,750; easy terms or trade for Woodside, Takoma, 4-r. bun., up $5,500. Lots, farms, acreage, waterfront. See our list. N. E. RYON CO., 1216 N. Y. ave. NA. 7907.

GENTLEMAN moving from New York will exchange attractive home on Long Island for Washington suburban home. Call OWNER. Natl. 0088; eves. Shep. 3499.

Sale Lots 69

BEAUTIFULLY wooded lots; 70-ft. fronts; city improvements; 10 minutes from White House. Toledo Guaranty Corp., 1026 Woodward Bldg., NA. 2626.

CHEVY CHASE, D. C.—60x150. City improvements; near Nebraska ave. and Military rd.; choice site; reasonable price. Toledo Guaranty Corp., 1026 Woodward Bldg., NA. 2626.

TAKOMA PARK—Corner lot; Buffalo and New York aves., high eleva.; oak trees; all improvements; 62-foot frontage; bargain. SHepherd 2541-R.

Allison and Arkansas ave.; first commercial corner, suitable store and apt.
Kennedy st., 75x157½; first commercial, best store and apt. site in city.
50 acres. Best section of Bradley Hills.
CHEVY CHASE.
29th st. and Stephenson pl. 100x100.
30th st. 35x150.
Appleton st. 12 lots. Between Reno rd. and 38th st.
J. FRANK TILLER, Owner. DI. 9845.

Post Classified Ads—National 4200.

Sale Suburban 70

KENSINGTON, MD.—15 min. downtown Washington, 2 blocks from Kensington grade school. Beautiful bungalow, hardwood floors, h.-w. h., built-in garage, large concrete basement, roomy attic that can be converted into spacious room. All modern conveniences. Lovely lawn and shrubbery. Refined neighborhood. A rare bargain for $5,500. Terms.
KENSINGTON REALTY CO.,
Kensington, Md. Phone Kens. 132.

VA., 14 MILES D. C.—1½ acres; various vegetables, berries, fruit and flowers; 6 rooms and bath, furnace heat; near schools and churches; macadam road; bus and cars; $4,500; $500 cash, $35 mo. NEARBY VA.—5 rooms and bath; newly papered; ½ acre; $4,100; $175 cash, $35 mo.
J. A. BAKER & CO., 1112 N. Irving St. Clarendon, Va. WA. 7667. Eve., CL. 8692.

$3,950—$35 MO., $400 cash—Nicely located, near school and church; about one acre of land; modern 6-rm. house; basement and porches; desirable for poultry raising and gardening; near Mt. Vernon Blvd. Box 28, Wash. Post. Alex. 14-F-4.

BARGAINS—NEARBY VA.
$3,750—Modern 5-room bungalow. Close in. Terms.
$4,750—Attractive new 5-room brick bungalow. Cherrydale. $500 down, $40 mo. 4399 Lee Hwy. Ralph W. Crain. Wa. 6959.

WOODLAND PARK.
ON THE WATER.
Near Mount Vernon, 25 minutes to center of city, ½ to 2 acre wooded lots on deep water, boating and fishing. Priced $400.00 up, easy terms. Phone Alex. 1621.
WASHINGTON & KANE.

Sale—Farms, Land 73

BOOKLET describing Maryland farms for sale. Counselman & O'Brien, 6825 Wisconsin ave., Bethesda, Md. WI. 4240.

COUNTRY ESTATE in upper Fairfax Co., convenient to Wash.; 100 a.; old colonial house in perfect shape; modern improvements, $12,000. Reasonable terms.
15 a.; well located; 5-r. house, outbuildings, $1,500. See me before buying. Buell Farm Agency, Herndon, Fairfax Co., Va.

17¾ ACRES—Located 10 miles from D. C. on Hunters Mill rd. near Vienna, Va. $1,500. Owner, DI. 9127. GE. 7746.

$50 DOWN; 2¼ acres; timber land, creek, 8 miles D. C.; price $215. NAtional 3753 or ATlantic 5205-J.

Sale—Shore, Waterfront 75

COTTAGE at exclusive club resort. Therwood Forest on Severn river. Price; reasonable. Phone Wis. 2287. Address P. O., Box 55, Bethesda, Md.

Real Estate Wanted 76

OWNERS, list your houses with me for quick sale or rent. Ralph W. Crain, 4399 Lee Highway, Cherrydale, Va. WA. 6959.

LET US KNOW what you have to sell. We have buyers waiting.
Robert L. McKeever Co., Inc.
Shoreham Building. NA. 4750.

Birds and Poultry 78

CHICKS—Top quality. Rocks, Reds, Leghorns. Blood tested; $9 per hundred. J. B. Henry, Falls Church 348.

Dogs, Cats, Pets 79

DOBERMAN PINSCHER puppies, 12 wks. old; eligible registration; reasonable. P. O. Box 183, Gloucester, Va.

DOGS BOARDED, $2.50 per wk.; individual runs. Defense Highway Kennels, 2 mi. from Bladensburg. GR 1844-W.

GREAT DANE PUPS.
Beautifully marked, black and white. 1303 Garfield st., Silver Spring. SH. 2712.

Sale Miscellaneous 83

DEALERS' ADS under this heading contain a firm name or a business address or state the word "Dealer." Other ads are presumed to be from private individuals. Readers who find dealers masquerading in this column as private individuals are urged to report the matter to The Washington Post.

ACCORDIANS—Before purchasing a piano accordion, it's to your advantage to see Droop's first. 1300 G st. nw.

ADDING MACHINES and typewriters rented, sold, repaired. Some real bargains. 1431 East Capitol st. LI. 0082.

BEDRM. SET, 5 pcs., Beautyrest matt., barg. Mr. Jackson, Chastleton. NO. 10000.

COLONIAL POSTER mahogany bedroom suite, Sealy boxspring, mattress, reproduction sofa with down cushions; several odd chairs, and radio. WI. 2886.

DAVENPORT BED; good condition; very reasonable. 1673 Park rd. nw., Apt. 4.

FRIGIDAIRE—We have a few 1935 models 5 cu. ft. to 9 cu. ft. at greatly reduced prices. Terms arranged. For your convenience our show rooms are open 'til 10 p. m. A full line. All sizes in 1936 models on display. L. P. Steuart, Inc., 1401 14th st. nw. DE. 4800.

FRIGIDAIRE—All porcelain, 5 cubic ft.; reconditioned and guaranteed; $39.50. P. S. Harris Co., 2900 14th nw. CO. 0100.

FRIGIDAIRE—5 cu. ft.; porcelain interior, like new, $74.50; guaranteed; terms. 1318 14th st. nw. DE. 3610.

LEONARD REFRIGERATOR — 1-piece, porceline-lined, 75-lb. capacity. GE. 7053

OFFICE FURNITURE—A large selection of used pieces at low prices. H. Baum & Son, 616 E st. nw.

PIANO—Summer sale prices are in effect on our entire stock of reconditioned uprights. You can save at least 20% by buying now. Prices $20 to $50. Kitt's, 1330 G St.

Post Classified Ads—National 4200.

Sale Miscellaneous 83

PIANO—Sterling upright, recently reconditioned; bargain for quick sale. GE. 5272.

PIANO—Plain case, small size, late model, upright in splendid condition; special; only $132 during our summer sale. Also we've reduced apt. uprights to $147 and $178. Bench and delivery included. Pay $10 down. Kitt's, 1330 G St.

PIANO—Late model Steinway, medium size, upright, plain case style, finished in mahogany, now reduced to $395. In splendid condition and a real value. New it sold for $875. Also a late model Steinway baby grand at a greatly reduced price. Kitt's, 1330 G St.

PIANOS—We're holding a big summer sale and have cut prices deep on new and floor sample baby grands. You'll find a good selection of the latest and most popular styles on sale at $290, $310, $325 and $345. Bench and delivery included. Pay $10 down. Kitt's, 1330 G St.

PIANO—We have a new Louis XV period grand, walnut case, that we're closing out at $445 during our summer sale. An unusual value considering it's one of the latest and most popular style, and lists at $550. Bench and delivery included. Pay $10 down. Kitt's, 1330 G St.

PIANO—Haines Bros. Queen Anne walnut baby grand, used for only 5 months and in perfect condition, $395. A splendid instrument that we sell new at $585. Bench to match and delivery included. Kitt's, 1330 G St.

Buys a SAXOPHONE and 50 Private Lessons

The Same Offer Available on:
Mandolin
Violin
Cornet
Banjo
Guitar
Trombone
Clarinet
Trumpet

One of our best offers—and you'll have to admit it's unusual—imagine buying a sax and learning to play it for only $1.50 weekly. That's the only charge. You are required to pay for a few lessons in advance, but then you take the instrument home at once. All instruction is given by competent teachers at hours convenient to you. Special children's course.

HOMER L. KITT CO.
1330 G Street
Home of the Knabe Piano

Certain-teed
Roofs that can take it they're MILLERIZED

FOR LONGER LIFE

"Millerized" spray, super saturation of felt with asphalt, assures a shingle guaranteed to withstand the most vicious attacks of wind, rain, hail or sleet, and insulates against heat in summer and cold in winter. It needs no repainting, no repairs.

NO MONEY DOWN

Pay as little as $5 monthly on FHA terms. We do not subcontract. All work done by our own experts.
Free—Windstorm Insurance Policy With Each New Roof.
PHONE TODAY FOR FREE ESTIMATE
Papering Roofing Porch Inclosures
Painting Carpentry Hardwood floors
Plumbing Garage Weatherstripping
Plastering Stucco Electrical work

THE GENERAL CONTRACTING CO. INC
925 N.Y. AVE. N.W. DI-3373

Post Classified Ads—National 4200.

Sale Miscellaneous 83

SAXOPHONE—E flat alto; silver Buescher; reasonable. CL. 6566.

SEWING MACHINE—Singer, portable electric; round bobbin; latest model; at big sacrifice. Terms. 637 H st. ne.

SEWING MACHINES—Singers, new and used; bargains; renting, repairing. Sewing Machine Ex., 2412 18th nw. CO. 3245.

SUIT—Gray mixture, gentleman's, size 38. 3309 13th st. nw.

TRAILER—Live stock, or general use; make offer. 924 M st. nw.

TYPEWRITERS — Underwood Portable, standard keyboard, new demonstrator; $30. Remington Portable; thoroughly reconditioned; $19.50. Typewriter Sales & Service Co., 811 17th St. N.W.

TYPEWRITERS—Corona, $12.50; other bargains; $17.50. We rent and repair. Standard Typewriter Co., 723 10th st. nw.

TYPEWRITERS RENTED—Late models; ideal for civil service exams. Free delivery; lowest rates. "United," 813 14th st. Phone NAtional 6063.

PIANOS FOR RENT.
$3.50-$4.00 PER MONTH AND UP.
Finest Rental Stock in Washington.
W. W. KIMBALL CO., 721 11th St. N.W.

ELECTRIC FANS
WESTINGHOUSE
A. C. and D. C. Current.
$3.50 UP.
Rudolph & West.
1332 New York Ave. N.W. NA. 4870.

REFRIGERATORS.
Remanufactured—Guaranteed
Look Like New.
Priced as Low as $49.95.
Terms as Low as $1 a Week.
ALSO FLOOR SAMPLES AT REDUCED PRICES WITH NEW GUARANTEE.
MONARCH RADIO SHOP.
1318 G St. N.W.

Miscellaneous Wanted 84

BOOKS—Highest prices paid for good books; old prints, autographs. Bargain Book Shop, 808 9th st. nw. DI. 5007.

CAMERAS, lenses, photographic equipment, binoculars, projectors bought, sold. Izzy's Exchange, Inc., 905 D st. nw. ME. 8898.

DISCARDED and broken old gold, jewelry, antiques, silver, gold teeth, watches; spot cash paid. Milsam's, 436 9th st. nw.

GOLD OR PLATINUM JEWELRY AND SILVERWARE AND GOLD TEETH, ANY CONDITION. WE PAY CASH. A. KAHN, INC., 44 YEARS AT 935 F ST. NW.

HIGHEST CASH prices paid for men's clothing, shoes, hats, etc. 1345 S st. nw. POtomac 0606.

CASH FOR OLD GOLD
LOUIS ABRAHAMS. 711 G St. N.W.

SPOT CASH PAID IMMEDIATELY
OLD GOLD AND SILVER
WATCHES, DIAMONDS AND ANY OLD Discarded Jewelry or Gold Teeth.
SELINGER'S, 818 F ST. N.W.

Wanted—Automobiles 88

CASH FOR YOUR CAR.
National Auto Sales, Inc.
1417 Wisconsin Ave. NW.

CASH FOR YOUR CAR
Whether Car Is Paid For or Not
SEE MR. BARNES, 1729 14th St.
Norris INC., 2018 14th st. NOrth 3949. SEE US BEFORE SELLING.

Auto Trucks & Tractors 99

FORD Panel truck, 1935; privately owned; perf. cond. throughout. Price $475. Apply 904 Pa. ave. se. Phone AT. 1310.

TRUCK—Ford, 1929; stake body; $95. Can be seen at 6345 Western ave. nw.

Sale—Automobiles 98

AUBURN—'36 2-door "6." Save $100. Auburn-Wash. Co., 2424 18th st. nw. COl. 9164. Auburn Sales and Service.

AUBURN $195
1931 4-door Sedan. A fine car in good general condition. See it today at 1835 14th St. (at T).
TAYLOR MOTOR, 14th at T.

AUBURN $275
1932 Convertible Sedan, 8 cylinder; excellent light green paint and green leather upholstery; 6 wire wheels, white side wall tires; new Burbank top. This is surely a beautiful car. C. C. C. guaranty.
CAPITOL CADILLAC CO.
1222 22d St. N.W. NAtional 3300.

BUICK $195
1931 5-passenger coupe; fine black paint; all good tires; spotless upholstery and a splendid motor. You will find this car real value at $195. C. C. C. guaranty.
CAPITOL CADILLAC CO.
1222 22d St. N.W. NAtional 3300.

CADILLAC
12-cylinder town car, late model, solid steel turret top; perfect black finish. Built-in radio control in rear compartment; heater; 6 wheel fender well equipment; the interior trim and fittings are of the finest tailoring and design obtainable. This exclusive car has been driven only a few thousand miles and can be purchased at 50 per cent of the original price. C. C. C. guaranty.
CAPITOL CADILLAC CO.
1222 22d St. N.W. NAtional 3300.

CADILLAC $1,345
1934 series 10, 5 sedan; 6 disk wheels, trunk rack, dark blue finish; finest of broadcloth upholstery; excellent tires. This fine distinctive car radiates prestige and distinction in every line. It certainly is unusual value at $1,345. C. C. C. guaranty.
CAPITOL CADILLAC CO.
1222 22d St. N.W. NAtional 3300.

CHEVROLET '32 De Luxe Sedan. Here's the trunk model. Seldom have we taken into our stock a car that was as clean as this one. Because it was carefully driven it needed very little work to put it in A-1 condition. Practically new tires, spotless upholstery, bright shiny finish and an excellent motor. Was $295, now $249.
ADDISON CHEVROLET, INC.
1437 Irving St. N.W. ADams 5411

CHEVROLET $239
1932 De Luxe Spt. Roadster. Now for the open road in this "TMC Better Conditioned Car." Six (6) wheel model with luggage carrier. Beautiful black body with green wheels. New khaki top and newly upholstered seats. Exceptionally fine motor and a fine set of tires. Only $69 down. See this unusually fine little Rumble-Seat Roadster at 1901 14th (at T).
TAYLOR MOTOR CO.

CHEVROLET $325
1933 De Luxe Coaches. Choice of two (2)—black and tan. Both fully guaranteed O. K. at $325.
TAYLOR MOTOR, 14th at T.
Authorized Chevrolet Sales & Service.

CHEVROLET—1930 Sport Roadster, Rumble seat excellent condition; orange wire wheels; genuine bargain (full price), $75, terms. Standard Motor Sales, 1505 14th st. nw.; NOrth 1479.

CHEVROLET—De Luxe 1931 Sport Coupe; wire wheels, rumble seat, trunk rack, many extras. Only $167; terms or trade. Nolan, 1111 18th st. nw.

CHEVROLET '30 Coupe. Bright black finish. A car that will give you thousands of miles of enjoyable mileage. In A-1 condition throughout. $160.
LOGAN MOTOR CO.
1419 Irving St. N.W. and 2017 Virginia Ave. N.W.

CHEVROLET $359
1933 De Luxe Sedan. This most popular six (6) wheel model with luggage carrier. Exceptionally fine condition thruout. A real buy in a "Better Conditioned Car" with the Guaranteed O. K. That Counts.
TAYLOR MOTOR, 14th at T.

CHEVROLET—1934 De Luxe Master Sport Roadster; rumble seat; green color; good tires, etc. $295. Call CO. 6186-M.

CHEVROLET—De Luxe Royal Sport 1933 Roadster; wire wheels; rumble seat; owned by lady; given best of care; $287; terms. Nolan, 1111 18th st. nw.

CHEVROLET 1934 Master D. L. Sedan. Here's a car that's rarin' to be taken on long trips this summer. One of, if not the most, popular used-car models we have. This beautiful car is equipped with 5 fine tires, clean interior, trunk, shiny black finished Fisher body and the famous valve-in-head engine. Was $435, now $385.
ADDISON CHEVROLET, INC.
1437 Irving St. N.W. ADams 5411

Post Classified Ads—National 4200.

Sale—Automobiles 98

CHEVROLET $349
1934 De Luxe Sport Rdstr. Beautiful blue-green with fenders to match. Fine motor and top and practically new tires.
TAYLOR MOTOR, 14th at T.

CHEVROLET '33 Coupe. If there's anything wrong with this car neither we nor our expert mechanics can find it. Excellent tires, shiny black finish, spotless upholstery and a motor that's hitting on all 6. Reduced to $249.
STOHLMAN CHEVROLET
3307 M St. NW. WEst 1646.

CHEVROLET '33 Town Sedan. The history of this car points to satisfaction for its new owner. The former owner was "fussy"—regular grease jobs and weekly checks spelling mechanical perfection. It's snappy, too, with its black shiny finish; good tires; spacious built-in trunk; spotless interior. Marked down from $385 to $349.
ADDISON CHEVROLET, INC.
1437 Irving St. N.W. ADams 5411

CHEVROLET—'31 Convertible Coupe. Ideal for any weather. New top, good rubber and quiet running 6-cyl. engine. A wonderful bargain at this low price; $185. Manhattan Auto & Radio Co., 1706 7th st. nw.

CHEVROLET $450
1934 Trunk Sedans. Choice of two of these fine cars (maroon and black; one with radio). The most popular and expensive model built by Chevrolet.
TAYLOR MOTOR, 14th at T.

CHEVROLET 1935 Coach. Inspect this car very carefully and we're sure you will be thoroughly convinced that it's an outstanding value at this price. No signs of wear whatsoever on its tires, finish, upholstery or interior fixtures. We've reduced this car from $475, and it is now selling for $425.
ADDISON CHEVROLET, INC.
1437 Irving St. N.W. ADams 5411

CHEVROLET—1934 Town Sedan. Radio, $445. Owens Motor Co., 6323 Ga. ave. nw. GE. 0100.

CHEVROLET $125
1930 Sedans (2). Yes, cheap, but dependable, economical cars. A black and a maroon. Both in good general condition and a real buy at this low price. More than 40 other cars at this price and at less than $100, both at our showrooms at 14th St. and T and out on "Hill-Top Lot."
TAYLOR MOTOR, 14th at T.

1936 CHEVROLETS
DEMONSTRATORS
$100 Down
A wide selection that includes Coaches, Town Sedans, Master Coaches, Coupes, Roadsters, in all colors.
LUSTINE-NICHOLSON.
Hyattsville, Md. GR. 2200

CHEVROLET '34 Town Sedan. This is the popular 2-door model with the spacious built-in trunk. Taken in trade on a new Chevrolet, this beautiful car is in splendid condition from bumper to bumper. Was $469, now $439.
ADDISON CHEVROLET, INC.
1437 Irving St. N.W. ADams 5411

CHEVROLET $419
1934 De Luxe Coach. Beautiful black with cream wire wheels. Long life high-grade Bedford cord upholstery as clean as a pin. Fine mechan. condition and 5 almost new tires. Fully guaranteed O. K.
TAYLOR MOTOR, 14th at T.

CHEVROLET '36 Coach. Easily the finest car we've ever built; equipped with knee-action front wheels, hydraulic brakes, Fisher no-draft ventilation. 5 excellent tires, spotlessly clean in every detail. Very low mileage. Here's practically a new car for $559.
ADDISON CHEVROLET, INC.
1437 Irving St. N.W. ADams 5411

CHEVROLET $425
'35 Coupe. Just broken in by a very careful driver. Motor quiet and smooth. You absolutely cannot tell this car from new.
SEMMES SALES, INC.
DESOTO-PLYMOUTH DEALERS.
5806 Ga. Ave. AD. 8500.

CHEVROLET $425
1934 Master Sedan; has had exceptionally fine care by original owner. Brown finish; perfect tires; spotless inside.
POHANKA SERVICE
1126 20th St. N.W. Phone District 9141.

CHEVROLET $519
1935 De Luxe Coach; here is a fine car that we highly recommend as being at least $50 above average. The car with turret top and knee-action. Upholstery is just like when driven off new-car floor. Fine motor and tires.
See This Car at 1901 14th St. (At T).
TAYLOR MOTOR CO.

CHRYSLER $695
1935 5-passenger Touring Coupe. This car really looks like a new automobile. The paint and upholstery are simply perfect. Low mileage. $695. C. C. C. guaranty.
CAPITOL CADILLAC CO.
1222 22d St. N.W. NAtional 3300.

DODGE—'36 Demonstrator Touring Sedan; built-in trunk; $95 down; like new every respect; new guarantee; for demonstration, Mr. Adams, Kensington 88.

DODGE $695
1935 touring sedan. The original gray paint is perfect; upholstery spotless. Excellent tires. This car has low mileage. It certainly is in splendid condition throughout. C. C. C. guaranty.
CAPITOL CADILLAC CO.
1222 22d St. N.W. NAtional 3300.

DODGE $695
1935 4-door Sedan; practically a new car; equipped with radio and built-in trunk. Perfect black finish; 8,000 actual miles.
HYATTSVILLE AUTO & SUPPLY CO.
Hyattsville, Md. GR. 1010.

FORD—Sport Coupe; very best condition; must be sold for storage. Only $57. See it at once—4th floor, Nolan's, 1111 18th st. nw.

FORD '32 Sport Coupe. Here's a sporty little model that's been driven carefully by one owner and it's in grand condition thruout. Marked down for a quick sale. $199.
STOHLMAN CHEVROLET
3307 M St. NW. WEst 1646.

FORD '33 Tudor. Bright finish, 5 excellent tires, new battery, spotless upholstery, and a motor that's hard A-1 care. $275.
LOGAN MOTOR CO.
1419 Irving St. N.W. and 2017 Virginia Ave. N.W.

DEPENDABLE
BARRY-PATE
WASHINGTON'S OLDEST CHEVROLET DEALER
USED CARS
SAVE MONEY
ON THESE BIG
USED CAR
VALUES
Every Car a Bargain

1935	Ford V-8 Tudor...	$390
1935	Chev. Std. Coach..	399
1935	Chev. Std. Coupe..	399
1934	Chev. Std. Coach..	349
1934	Ford V-8 Tudor...	329
1934	Ford V-8 Coupe...	369
1934	Chevrolet Coupe ..	389
1933	Chev. Master Coach	319
1933	Chev. Spt. Coupe..	319
1933	Chev. Master Sedan	329
1933	Ford V-8 Victoria.	289
1932	Chevrolet Sedan ..	23[illegible]

65 Others, $45 Up!
One Building, Two Entrances
1130 CONN. AVE.
1123 18th St. N.W.
District 4200
Drive in 18th St. Entrance

(Continued on Following Page.)

SALE! Vacation Luggage
PRICES REDUCED!
AIRPLANE BAGS

They're light in weight, smart and handy to carry. Striped tweed over airplane wood with moire lined interior. Sewed leather binding. Chromium hardware. Removable fixture in case pictured at top left holds 10 dresses.
$3.49 up
Reg. price $7.95

Wardrobe Case	$ 5.95
Fort Nighter	$14.95
Hat Box	$ 6.95
Overnight Bags	$ 5.95

Trunks and Hand Pullmans at a saving.

GENUINE LEATHER
GLADSTONE BAGS
Sewed-in steel frame. Heavy hardware, post handle. 2 handy pockets on inside flap. Shirt fold on opposite side.
$4.79 up
Reg. Price $9.95

OPEN EVENINGS 'TIL 8
SCHILLER BROS.
922 F ST., N.W.
INC.

"CAP" STUBS

Oh, Is That So?

By Edwina

Read Post Ads for opportunities; use them for results!

Post Classified Ads—National 4200.

Sale—Automobiles 98

(Continued from Preceding Page.)

FORD—De Luxe 1935 Coupe; rumble seat, Philco radio; just like new. Only $487; terms. $50 down. "Nolan." 1111 18th.

FORD '30 Sport Coupe. Here's one of those unusual one-owner cars that has been kept spic and span all the time. You'll find it an excellent mechanical condition; rumble seat, hardly used; five good tires; and a clean finish. Was $188, now $125.
ADDISON CHEVROLET, INC.
1437 Irving St. N.W. ADams 5411

FORD '30 Roadster. Here's a beauty waiting for some young person to have a grand time in this summer. Has good rubber and smooth engine. $95.
LOGAN MOTOR CO.
1419 Irving St. N.W. and 2017 Virginia Ave. N.W.

FORD—1935 Tudor, $465. Parkway Motor Co., 3040 M st. nw. WEst. 6181. Buy a Carter Renewed Car.

FORD '34 De Luxe Coach. If you want to save the difference, which is noticeable, between this and a new car—yet get a de luxe coach that's in perfect shape—see this. Mechanically guaranteed. Really a beauty. Was $425, now $369.
ADDISON CHEVROLET, INC.
1437 Irving St. N.W. ADams 5411

FORD '35 Tudor. Taken in trade on a '36 Chevrolet Sedan. Driven very little, it's in practically new-car condition both as to appearance and performance. If you're looking for any Ford, see this first then decide. $469.
STOHLMAN CHEVROLET
3307 M St. NW. WEst 1646.

FORD '32 Tudor. The 4-cylinder model economical to operate; good tires, clean finish and upholstery and fine engine. $245.
LOGAN MOTOR CO.
1419 Irving St. N.W. and 2017 Virginia Ave. N.W.

FORD—1935 V-8 Tudor. Beautiful finish; a famous R & G thoroughproof car with 2-day money-back guarantee; only $449. STEUART MOTORS, 6th st. and N. Y. ave. nw. NAtional 3000.

FORD $215
1932 Tudor Sedan; you won't find a nicer one in town; tan, with cream wire wheel; tires like new, inside spotless.
POHANKA SERVICE
1126 20th St. N.W. Phone DIstrict 9141.

FORD—1936 Sedan. Company official car. Low mileage and special terms. Trades accepted on this fine 1936 de luxe tudor. See Mr. Kinder, 941 Water st. sw. Telephone Lincoln 3673.

FORD $345
1934 Victoria De Luxe. Fine black paint, all good tires, spotless upholstery, certainly a splendid motor. We don't think you can find better value: $345. C. C. C. guaranty.
CAPITOL CADILLAC CO.
1222 22d St. N.W. NAtional 3300.

FORDS on "HILL-TOP LOT"
(Wisconsin Ave. at Albemarle St.)
1935 Tudor for only..... $450
1934 De Luxe Tudor..... $389
(New motor and clutch!)
1932 Sport Coupe (rum. seat)... $229
(New Duco; fine mtr. and tires.)
Several Model A's. Guaranteed O. K. by
TAYLOR MOTOR, 14th at T.

FORD—1931 Sport Roadster; beautiful green; 6 wire wheels, trunk, new tires, special sport top, rumble seat, air horns, high-compression head, etc. Only $167, terms; $47 down. No trades on this bargain. "Nolan's," 1111 18th st. nw.

FORD '33 De Luxe Coach. Many changes make this a far more desirable model than any previous Ford. Wheelbase is longer, body is roomier; acceleration is faster and power has been increased. Tires, finish, interior and mechanical condition far above average. Was $315, now $265.
ADDISON CHEVROLET, INC.
1437 Irving St. N.W. ADams 5411

FORD 1934 Coach. The difference in price between a new Ford and this car is noticeable—the difference in appearance and performance is very little; body without a scratch, fine tires, clean interior and a splendid motor; $360.
STOHLMAN CHEVROLET
3307 M ST. NW. WEst 1646.

FORD—1934 4-door Sedan. Exceptional condition. For immediate sale, $350. Call COl. 6186.

FORD $475
1935 Ford Tudor; dark blue finish hasn't a scratch; red wire wheels; perfect tires; spotless upholstery; very low mileage. You won't find a nicer one in town.
POHANKA SERVICE
1126 20th St. N.W. Phone DIstrict 9141.

FORD—1934 Sedan. Radio and trunk; upholstery is spotless; beautiful baked enamel finish; you absolutely cannot tell this car from new; very low mileage and economical to operate; only $379; low down payment; easy terms. Lee D. Butler, Inc., 1138 Conn. ave. nw. DI. 1218.

FORD $385
1934 De Luxe Sport Coupe. Perfect green paint, cream wire wheels; fine clean upholstery; splendid motor. You will find this car an unusual value at $385. C. C. C. guaranty.
CAPITOL CADILLAC CO.
1222 22d St. N.W. NAtional 3300.

EXTRA BONUS ON ALL OUR 'TREW VALUE' CARS
175 to Select From
Liberal Trade Easy Terms
TREW MOTOR CO.
1509 14th St. N.W.

FORD—1936 De Luxe Tudor Sedan; built-in trunk, etc.; very best condition; new-car service. "R. & G." Only 4,000 miles. Sacrifice, $447. Mrs. Goodwin's car. Can give terms. "Nolan's," 1111 18th st. nw.

GRAHAM $325
1933 5-passenger Sedan. Excellent black paint, fine, clean upholstery, all good tires, splendid motor. You will find this car a real value at $325. C. C. C. guaranty.
CAPITOL CADILLAC CO.
1222 22d St. N.W. NAtional 3300.

HUDSON—1935 Sedan. Beautiful black Duco finish; 5,100 miles actual; mechanically perfect; tires, battery and brakes excellent; only $669; low down payment and easy terms. Lee D. Butler, Inc., 1138 Conn. ave. nw. DI. 1218.

LA SALLE $325
1931 5-passenger sedan. Beautiful dark blue paint; 6 wire wheels and trunk rack; fine clean cloth upholstery. This car is in splendid mechanical condition. C. C. C. guaranty.
CAPITOL CADILLAC CO.
1222 22d St. N.W. NAtional 3300.

LASALLE $215
1930 5-passenger Sedan. Excellent paint, all good tires, spotless cloth upholstery. You will find this a very clean car; $215. C. C. C. guaranty.
CAPITOL CADILLAC CO.
1222 22d St. N.W. NAtional 3300.

NASH $215
1931 Ambassador "8" Sedan; has had exceptionally fine care by original owner; original finish is perfect; fine tires; clean upholstery. Its performance will please you.
POHANKA SERVICE
1126 20th St. N.W. Phone DIstrict 9141.

OLDSMOBILE $345
'33 Coach. Beautiful duco finish. Motor in A-1 condition; tires, battery and brakes excellent.
SEMMES SALES, INC.
DESOTO-PLYMOUTH DEALERS.
5806 Ga. Ave. AD. 8500.

OLDSMOBILE $350
1933 Coach; beautiful maroon finish with copper steel-spoke wheels and stripe; seat covers; perfect tires and its performance will please you.
POHANKA SERVICE
1126 20th St. N.W. Phone DIstrict 9141.

OLDSMOBILE $350
1933 Coupe; beautiful metallic finish; perfect tires; spotless inside and it performs like new.
POHANKA SERVICE
1126 20th St. N.W. Phone DIstrict 9141.

OLDSMOBILE $595
1935 Business Coupe. The original tan paint is in excellent condition; solid steel turret top, excellent tires, low mileage. This is surely a fine, clean car; $595. C. C. C. guaranty.
CAPITOL CADILLAC CO.
1222 22d St. N.W. NAtional 3300.

$65 to $195 Real Bargains

Each car a good running and good-appearing automobile. Many have new paint and tires, all priced under the market for quick sale. Come in today; you will appreciate the values offered. Cars will be held on small deposit for those planning to buy with bonus money.

'31 Studebaker "8" Sedan	$165
'31 Oldsmobile Sedan	$195
'31 Plymouth Sedan	$195
'31 Ford Sport Coupe	$145
'31 Nash Ambas. "8" Sed.	$195
'31 Graham Sedan	$135
'31 Hupp Sport Coupe	$165
'31 Ford Tudor	$165
'30 Nash Sedan	$135
'30 Oldsmobile Sedan	$99
'30 Essex Coach	$85
'30 Studeb'r Pres. "8" Sed.	$145
'30 Chevrolet Coach	$115
'29 Olds De Luxe Sed.	$95
'29 Olds D. L. Sport Coupe	$85
'29 Chevrolet Coach	$85
'29 Pontiac De Luxe Coupe	$95
'28 Oldsmobile Sedan	$65

Pohanka Service
Olds Sales & Service Since 1923
1126 20th St. N.W.
DIst. 9141

Out They Go!

ONLY $19.00 DOWN
Balance E-Z, Monthly or Weekly

$19 Down on 1933 Models

'33 FORD COUPE R. S.	$319
'33 FORD TUDOR	319
'32 FORD TUDOR	245
'32 FORD COUPE	245
'31 FORD TUDOR	185
'34 FORD TUDOR	385
'30 CHEV. SPT. ROADSTER.	190
'35 FORD TUDOR	465
'31 FORD CABRIOLET	195
'30 FORD COUPE	165

$11 Down on 1932 Models

'32 FORD FORDOR SEDAN	$319
'32 CHEVROLET COACH	319
'32 CHEVROLET COACH	265
'31 CHEVROLET COACH	185
'31 FORD SPORT COUPE	185
'31 CHEVROLET SEDAN	410
'31 FORD TOWN SEDAN	185
'32 CHEV. SPT. ROADSTER.	245
'35 FORD DE LUXE COUPE.	495
'30 FORD TUDOR	165

Others With Down Payments Equally as Low.

'34 FORD DE LUXE SEDAN	$425
'29 PONTIAC COACH	95
'29 BUICK COACH	145
'29 FORD COUPE	85
'29 WILLYS K. SEDAN	85
'29 CHEVROLET COACH	85
'30 CHEVROLET COACH	165
'29 PONTIAC ROADSTER	75
'28 BUICK SEDAN	85
'29 FORD TUDOR	95
'30 OAKLAND SEDAN	85
'31 WILLYS K. SEDAN	95

Monthly Paymnets to Suit You
HANDLEY MOTOR CO.
3730 Ga. Ave. N.W.

OLDSMOBILE '29 Coach. Actually a one-owner car that's had the best of care and is now in mechanical shape. A steal at $89.
STOHLMAN CHEVROLET
24th and Penn. Ave. NW. WEst 1646.

OLDSMOBILE $395
1933 Sedan with built-in trunk. Original black finish. Perfect condition in every respect. 75 other cars; all makes and prices.
GARDNER-STUART MOTORS.
804 Bladensburg Rd. N.E. LI. 6136.

PACKARD $345
1931 De Luxe Sedan; owned by prominent professional man; black finish is perfect; 2 spare wheels with metal tire covers in fender wells; spotless inside; perfect tires; motor smooth and quiet.
POHANKA SERVICE
1126 20th St. N.W. Phone DIstrict 9141.

PEERLESS $195
1931 De Luxe Sedan. Six (6) wire whls. and trunk. New clutch and an exceptionally fine motor. Set of almost new 6-ply tires. Beautiful broadcloth upholstery. A real value at $195. Only $69 down.
TAYLOR MOTOR, 14th at T.

PLYMOUTH '32 Sedan. You won't find a cleaner '32 Plymouth in town. Shiny finish; practically new tires; clean as a pin inside, and the famous Floating Power engine. $229.
STOHLMAN CHEVROLET
3307 M St. NW. WEst 1646.

PLYMOUTH—1933 4-door Sedan. Really in splendid condition throughout; practically new tires; smooth finish, and mechanically carries our guarantee; $345. Duke & Otey, 1365 H st. ne.

PLYMOUTH $465
1935 Business Coupe. Excellent black paint, very good tires, fine, clean upholstery. Inspect this car and compare our price; $465. C. C. C. guaranty.
CAPITOL CADILLAC CO.
1222 22d St. N.W. NAtional 3300.

PLYMOUTH—1933 Sedan. Original Duco finish, hydraulic brakes, safety glass, all-steel body; $389. Low down payment and easy terms. Lee D. Butler, Inc., 1138 Conn. ave. nw. DI. 1218.

PLYMOUTH '36 Demonstrators and Display cars at greatly reduced prices.
SMOOT MOTOR CO.
3342 M St. NW. WEst 1650.

JUSTICE MOTOR CO.

OFFERS THESE OUTSTANDING BARGAINS. EVERY ONE HAS BEEN THOROUGHLY RECONDITIONED AND IS READY TO ROLL.

1935 DODGE 2-Door Sedan	$575
1935 PLYMOUTH 2-Door Touring Sedan	$545
1934 CHRYSLER Coupe	$495
1934 PLYMOUTH D. L. Sport Coupe	$445
1933 DODGE 4-Door Sedan	$395
1933 PLYMOUTH F. D. Coupe	$339
1933 FORD Tudor Sedan	$319
1932 DE SOTO D. L. Sedan	$239

Also '36 PLYMOUTH 4-Door Touring Sedan Demonstrators.
—BIG DISCOUNTS—
JUSTICE MOTOR CO.
DE SOTO—PLYMOUTH
2303 14th St. N.W. NO. 6800

PLYMOUTH—'36 demonstrator touring sedan; built-in trunk; $95 down; like new every respect; new guarantee; for demonstration, Mr. Adams, Kensington 55.

PLYMOUTH $390
Coupe, 1934. De Luxe model. In excellent condition; attractive original finish. You'll enjoy its smooth floating power motor. Its safety steel body and hydraulic brakes assure you of perfect safety.
ROSEN-RICE MOTOR CO.
DE SOTO-PLYMOUTH DEALERS
1423 Irving St. N.W. Columbia 10324

PLYMOUTH $195
1931 Sedan; new dark blue paint; red wire wheels; perfect tires; clean inside. An attractive and serviceable little car. See it today.
POHANKA SERVICE
1126 20th St. N.W. Phone DIstrict 9141.

PONTIAC $525
'34 2-door Touring Sedan. Built-in trunk. This car has been thoroughly reconditioned in our modern plant. Tires, battery and brakes excellent.
SEMMES SALES, INC.
DESOTO-PLYMOUTH DEALERS.
5806 Ga. Ave. AD. 8500.

PONTIAC $200
'31 Convertible Coupe. Just the car for this season of the year. Enjoy the open roads. Motor excellent and ready to roll.
SEMMES SALES, INC.
DESOTO-PLYMOUTH DEALERS.
5806 Ga. Ave. AD. 8500.

LEO ROCCA, INC., offers 150 guaranteed cars. No money down. 7 New York ave ne.

COAST-IN'S BARGAIN LOCATIONS

6th and Fla. Ave. N.E.
USED CAR MARKET
Best Bonus Plan
Your Car as Down Payment
'35 Ply. Sedan....$24 Mo.
(2-Door Touring)
'35 Graham Sed...$24 Mo.
'31 Chevrolet....$13 Mo.
(Landau Phaeton)
'29 Nash Coupe..$9.50 Mo.

N.W. BRANCH
1525 14th ST. N.W.
Best Bonus Plan
Your Car as Down Payment
'32 Lincoln Sed...$22 Mo.
'32 Ply. S. (6w.w.) $14 Mo.
'32 Chev. Sed..$13.50 Mo.
'30 Ford Fordor...$11 Mo.
'32 Ply. Coach..$13.50 Mo.

S.E. BRANCH
421 8th ST. S.E.
Best Bonus Plan
Your Car as Down Payment
'30 Pontiac Sd. $11.50 Mo.
'30 Nash Conv.$10.50 Mo.
'32 Ford Coach.$12.50 Mo.
'30 Ford Coupe..$9.50 Mo.

COAST-IN
CHRYSLER—PLYMOUTH
Showroom 514 8th St. S.E.

L. P. STEUART
PRICES ARE DOWN
On Goodwill Guaranteed Cars

1935 Ford V-8 Tour. Sedan With Radio $439	1934 Ford Spt. Coupe $319	1935 Dodge Spt. Coupe $569
1935 Chevrolet Coach $395	1934 Pontiac "6" Sedan $445	1934 Oldsmobile "6" Sedan $495
1935 Plymouth 2-Dr. Tour. $509	1930 Essex Coach $89	1931 Graham Sedan $125
1930 Ford 4-Dr. Sedan $139	1930 Pontiac Coach $129	1930 Chevrolet Sedan $99

1934 Chevrolet Master Coach	$399	1933 Chevrolet 2-Door Coach	$319
1934 Ford Coach	365	1933 Ford Tudor	289
1934 Ford Sedan	385	1933 Olds "8" Tour. Sedan	399
1934 Ford Sport Coupe	345	1933 Plymouth Sedan	349
1934 Olds "6" Sedan	495	1933 Pontiac Sport Coupe	375
1934 Olds "6" Tour. Sedan	495	1933 Pontiac Business Coupe	345
1934 Olds Touring Coupe	465	1933 Willys Roadster	249
1934 Plymouth Sedan	445	1932 Pontiac "8" Sedan	289
1934 Plymouth Coach	429	1932 Pontiac Coupe	289
1934 Chrysler Conv. Sedan	519	1932 Chevrolet Coupe	229

VETERANS
A $2.50 deposit for tags and title and your car will be ready to drive out the on 16th.

L. P. STEUART, Inc.
1325 14th St. N. W.

PONTIAC $245
1932 Coupe; a beautiful car that has had exceptionally fine care by original owner; finish is good; fine tires; clean inside; motor smooth and quiet.
POHANKA SERVICE
1126 20th St. N.W. Phone DIstrict 9141.

RENAULT $895
Town car; 6 cylinder. This foreign-built car is in remarkable condition. The upholstery and paint are perfect. It has very low mileage; surely an exclusive car of this type is unusual value at $825. C. C. C. guaranty.
CAPITOL CADILLAC CO.
1222 22d St. N.W. NAtional 3300.

STUDEBAKER $645
'35 Dictator De Luxe Sedan. Less than 10,000 miles actually. You absolutely cannot tell this car from new. certified guaranteed car.
Alber and McNeil, Inc.
1418 P St. N.W. DE. 1447.

PONTIAC—'30 Coach. Runs fine, has good tires; new brakes; will demonstrate and sell as is for $45. Skinker Motor Co., 1216 20th st. nw.

Small's Super Serviced Ford USED CARS

'30 DeSoto Sedan	$95
'36 Chev. Coach	$525
'31 Olds Sedan	$195
'32 Chevrolet Coach	$245
'32 Studebaker Br'g'm	$275
'32 Buick '8' Club Sed.	$365
'35 Ford Sedan	$465
'33 Graham Sedan	$325
'32 Plymouth Coupe	$245
'30 Ford Tudor	$145
'32 Ford Coach	$225
'34 Chev. Mas. Coupe	$395
'32 Plymouth Coach	$245
'31 Hudson "8" Sed.	$125

TRUCKS

'34 De Luxe Delivery Panel (New Motor)	$365
'29 Ford Chassis and Cab, as is	$95
'34 Chev. Stake Body	$425
'32 Ford Panel	$225
'31 Ford Panel	$195

ANACOSTIA
Motor Co., Ford Dealers.
(Frank Small, Jr.)
1325 Good Hope Rd. S.E.
2002 Nichols Ave. S.E.
Open Evenings and Sunday. LI. 2077.

Here's An Extra Bonus For You Veterans!

FROM PERCY C. KLEIN
110th Field Artillery
29th Division.

I've been thinking of you vets for the past week. I know that many of you are going to buy a car. Here at Wisconsin Motors, we have been putting a lot of extra effort on every used car in our stock—so that every car is in absolutely perfect condition. And yet prices haven't gone up one single penny. It's really giving you an *extra bonus*. So before you buy a car, be sure to come to Wisconsin Motors and ask for Percy Klein. Even if you don't buy, come in and let us renew our old acquaintanceship. If you do buy, I promise you the best used-car bargain you've ever laid your eyes on, and I'll arrange liberal terms.

PERCY C. KLEIN,
Vice President
Wisconsin Motors, Inc.
Direct Factory Olds Dealer
29th and M Sts. WE. 2972
GEORGETOWN

STUDEBAKER—1933 Coupe; only $360. Beautiful original finish, all-steel body, mechanical brakes, quadropoise suspension; motor, tires and battery excellent; low down payment, easy terms. Lee D. Butler, Inc., 1138 Conn. ave. nw. DI. 1218.

STUDEBAKER—1934 Dictator Coach. Economical to operate; original finish; motor quiet and perfect. Priced at only $449. Low down payment and easy terms. Lee D. Butler, Inc., 1138 Conn. ave. nw. DI. 1218.

BARGAINS—USED CARS.
NORTHEAST MOTOR CO.
920 Bladensburg Rd. N. E. AT. 0200.

STUDEBAKER $745
'35 Commander Custom De Luxe Sedan. Large Philco radio, built-in trunk. Beautiful French blue finish, spotless interior, motor excellent. This is a certified guaranteed car.
Alber and McNeil, Inc.
1418 P St. N.W. DE. 1447.

"WASHINGTON'S FINEST."
3 BIG LOTS OF USED-CAR BARGAINS.
EVANS-PALMER, INC.
N. Y. Ave. & Fla. Ave. NE., 14th & N NW.
Newest Lot—4432 Conn. Ave.

TODAY'S SPECIAL

1936 Ford V-8 Coupe
Finished in a beautiful black that looks like brand new. In fact, this car has been driven only 900 actual miles. A big saving off new-car price..... $535

BUICKS
40 to choose from
Here are a few

'34 Buick 57 Sed., 2d size	$645
'31 Buick 67 Sed., 2d size	275
'31 Buick 91 Sedan	295
'32 Buick 57S Sed. 1st size	395
'31 Buick 57 Sed., 1st size	275
'34 Buick 41 Sed., trunk 1st size	645
'35 Buick 47 Sed., 1st size	715
'34 Buick 67 Sedan	765
'33 Buick 68 5-pas. Cp. trk.	575
'33 Buick 91 Sedan, trunk	645

OTHER MAKES
Here are a few
Outstanding buys

'35 Plymouth Coupe	$395
'34 Chev. Trunk Coach	445
'33 Chev. 6-wh. Sedan	395
'36 Ford Fordor Sed.	565
'35 Ford Fordor Sed.	495
'35 Plymouth Sed.	575
'34 Olds. 8 Sed. (trunk)	595
'35 Olds. 6 Sedan	695
'35 Dodge Tour. Sedan	695
'34 Dodge Sedan	495

Submit Your Own Terms
STANLEY H. HORNER, INC.
1111 14th St. NAtional 7651

BUY WITH Confidence GUARANTEED CAR

'35 Ford Coupe	$395
'33 Plymouth R. S. Coupe	$325

'36 Chrysler 6 Conv. Cpe.	$985	'35 Dodge Coupe—Radio	$675
'35 Chrysler 6 2-D. Trunk	$695	'35 De Soto 2-Door	$645
'35 Dodge Sed. 6 Wheels	$685	'35 Ford De L. Sedan	$465
'34 Dodge Sed. 6 Wheels	$525	'34 Plymouth De L. Coupe	$465
'34 Dodge Cpe. R. S.	$495	'35 Plymouth De L. Coupe	$585
'33 Chrysler 6 Sedan	$450	'35 Plymouth 2-Dr.—Trunk	$585
'32 Chrysler 6 Coupe	$325	'32 Chrysler 6 Sedan	$295
'32 Chrysler 8 Sedan	$325	'31 Chrysler Sedan	$295
'32 Studebaker Sedan	$325	'32 Plymouth De L. Sedan	$265
'33 Chevrolet Coach	$335	'30 Chrysler Sedan	$185

MANY OTHERS
Veterans, We Will Hold Any Car You Select on Small Deposit.
H. B. Leary Jr. & Bros.
36 Years—Same Location Is Your Guarantee of Satisfaction
1321-23 14th St. N.W.
POt. 4900

IT DOES MAKE A DIFFERENCE WHERE YOU BUY A USED CAR
DONOHOE

VETERANS

DON'T FORGET!

It DOES Make a Difference WHERE You Buy a New or Used Automobile.

Veterans Here to Serve You

Jim (Brother) Chelini
Charlie Barnes
Jack Bartram
Dolan Donohoe
Herman Schwertner
Ray Warren
C. M. Edwards
A. L. Johnston

USED CARS
All Makes—Models—Prices
AT POSITIVELY NO INCREASE IN PRICES

Terms to Suit Your Purse

CHEVROLET
1620 M ST., N. W.
ONE BLOCK FROM CONN. AVE.

GOOD USED CARS.
COMMUNITY MOTORS,
6821 Wisconsin Ave. WI. 3076.

WARRENTON MOTOR COMPANY,
2035 17TH ST. N.W.
Nash—Lafayette Distributors.

SAVE MONEY—BARGAINS—Repossessed cars. We will get the car you want. Clark's, rear of 1627 O st. nw. DE. 5713.

After all . . .
Why doesn't someone suggest that
VETERANS
Keep their Bonus Money?

A Statement by F. D. Akers

WITH so many "offers," "special deals" and other "spend-your-money-quick" propositions currently made to veterans, one wonders who is really going to get the bonus Congress voted; the veterans—or a lot of other people who are trying to make him spend it before he receives it.

Why doesn't someone suggest that the veterans keep their bonus, or at least part of it?

After all, the bonus which the average veteran will receive represents the hardest-earned money anybody ever got . . . money won at the expense of hardship, privation and, in many cases, serious risk to life itself. Certainly, thoughtful veterans will agree it should be used with the most judicious care.

That is how we feel about it.

CO-OPERATION WITH ANY VETERAN

Naturally, we do not want to discourage any prospective purchasers. We are in business to sell automobiles. But we emphatically do not want to lure buyers—particularly veterans, to whom the whole nation recognizes its obligation—into spending money that should be deposited with a savings bank as a safeguard for future emergencies.

However, to those veterans who feel convinced in their own minds that their bonus money will permit them to own a new or used car—we extend every sound convenience in making a purchase that any other motor company can extend.

In many instances we can do more.

An Invitation

We congratulate the veterans on receiving their bonus as a just reward for their sacrifices. And we invite those who—of their own accord—are now in the market for a car to discuss with us sound and convenient means of purchasing it.

Capitol Cadillac Co.
CADILLAC—LA SALLE—OLDSMOBILE
1222 22ND ST. N.W. NA. 3300

GASOLINE ALLEY — Anyway Here's a Farmhand's Appetite

UNCLE WALT, THERE'S ANOTHER BARBECUE STAND!
WE CAN'T STOP AT ALL OF THEM, SKEEZIX. OF COURSE, WE COULD GET SOME SANDWICHES—
GOLLY IT'S GOIN' TO BE SWELL TO BE ON A FARM!
THIS ISN'T A LOAFING VACATION. YOU'RE GOING TO WORK AND WORK HARD.
I DON'T CARE HOW HARD I HAVE TO WORK WITH MY MUSCLES. MY MIND IS TIRED FROM STUDYIN'.
SAY, FROM THAT LAST REPORT CARD I DON'T THINK YOU'VE STRAINED ANY LIGAMENTS IN YOUR BRAIN.
-King-

NED BRANT—A Story of College Athletics

By Bob Zuppke
Famous Football Coach.

APPLE MARY

By Martha Orr

THE RUDDER CABLES MUST BE GONE!
AND THE RUDDER, TOO, PROBABLY!
WE CAN'T LET HER SMASH UP AGAINST THE NEW HIGHWAY BRIDGE, RIMS!
HOW CAN WE STOP HER?

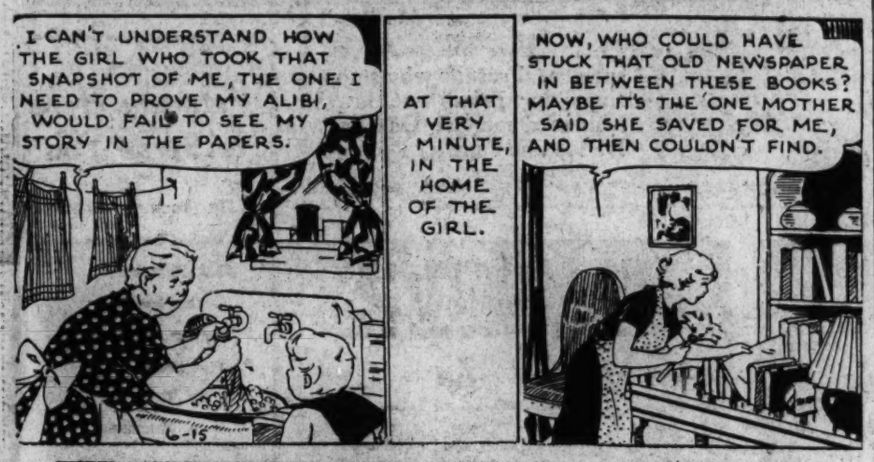
I CAN'T UNDERSTAND HOW THE GIRL WHO TOOK THAT SNAPSHOT OF ME, THE ONE I NEED TO PROVE MY ALIBI, WOULD FAIL TO SEE MY STORY IN THE PAPERS.
AT THAT VERY MINUTE, IN THE HOME OF THE GIRL.
NOW, WHO COULD HAVE STUCK THAT OLD NEWSPAPER IN BETWEEN THESE BOOKS? MAYBE IT'S THE ONE MOTHER SAID SHE SAVED FOR ME, AND THEN COULDN'T FIND.
6-15

WHY, THIS LOOKS LIKE THE PICTURE I TOOK OF THAT OLD APPLE WOMAN. THERE'S A STORY UNDER IT, TOO.
SHE'S IN DESPERATE TROUBLE, AND HAS BEEN TRYING TO GET IN TOUCH WITH ME. I MUST PHONE TOM RIGHT AWAY, AND ASK HIM WHAT TO DO.
MARTHA ORR

Daily Crossword Puzzle

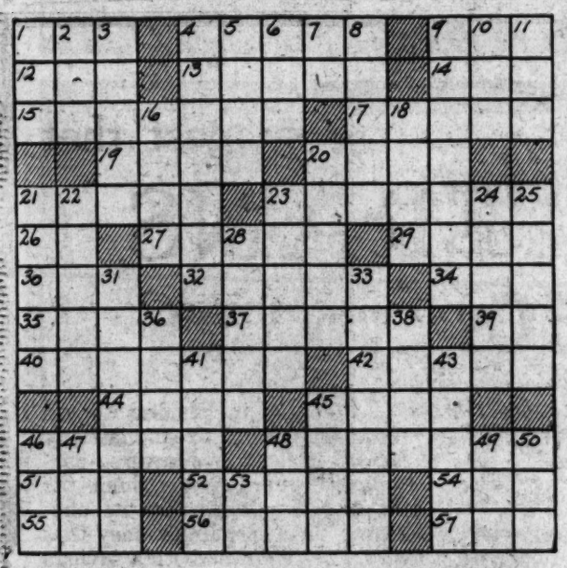

ACROSS.

1 Strike violently
4 Pays attention to
9 Untrained
12 Poem
13 Beginning
14 Age
15 Day in the Roman month
17 Upright part of a stair
19 Is under obligation
20 Wait for
21 Day in the Roman month
23 Is penitent
26 About
27 Minute groove or channel
29 Halt
30 American Indian
32 Parts of eggs
34 Title of a knight
35 One attached to soil and sold with it
37 Chief gods of the Teutonic pantheon
39 Note of the scale
40 Perpetual, eternal, or infinite
42 Covered with a growth of certain plants
44 The Orient
45 Ahradna tool
46 Small pies
48 Wooden hammers
51 Lubricant
52 Puff up
54 Encountered
55 Work at steadily
56 Observes carefully
57 Utter

DOWN.

1 Bird of the Arabian Nights
2 Town in Ohio
3 Kind of fruit
4 Uprightness
5 Purposes
6 English consonant
7 Down: prefix
8 Long narrow piece
9 Takes offense at
10 Have being
11 Armed strife
16 Sheep
18 Day in the Roman month
20 Bills
21 Running knot
22 Frequently
23 Vexes: colloq.
24 Labors
25 Water flying in fine particles
28 Cook in a certain way
31 Neat
33 Figures of speech
36 Level
38 Move on wheels
41 German city
43 Looks to be
45 Destiny
46 Spinning toy
47 Be the matter with
48 Small rug
49 Evening meal
50 Pigpen
53 Behold

ANSWER TO YESTERDAY'S PUZZLE.

A	P	O	D			M	I	E	N		M	O	A
D	E	N	Y			O	S	S	A		O	F	T
O	R		E	A	T	S		B	A	R			
		M	E		S	O	U	L		L	A	D	S
M	A	R	C		R	E	E	F		L	E	E	R
E	N	N	U	I		S	A	L	T		L	E	
N	E	S	T	O	R		D	O	R	S	E	T	
I	N		S	T	O	W		W	I	T	C	H	
A	C	T		A	T	O	M		M	O	T	E	
L	E	A	N		S	N	O	W		P	A		
		B	O	G		T	O	E	D		B	Y	
A	G	O		A	B	E	T		I	S	L	E	
N	O	R		B	E	D	S		P	O	E	T	

Copyright, 1936.

AUNT HET

BY ROBERT QUILLEN

"Cousin Jim ain't got a home of his own. That wife o' his just lets him pay the bills and board there."

Copyright, 1936, Publishers Syndicate.

Don't Lose Time

When you lose anything in the evening, save time. Don't tarry. Report your loss the following morning. Use Post *"Lost and Found"* Ads for quick dispatch—and *results*. Call

NAtional 4200

POST "LOST" ADS

ARE YOU SUPERSTITIOUS?

BY CLYDE H. DUBOSE

MICKEY FINN

By Lank Leonard

FATE IS FUNNY!!
ONLY A FEW WEEKS AGO MICKEY WAS A FACTORY WORKER LOOKING FOR A JOB.
—THEN A SENSATIONAL BIT OF BRAVERY GAVE HIM AN OPPORTUNITY TO BECOME A POLICEMAN.
—AND TODAY THE ENTIRE FORCE IS TALKING ABOUT HIS SCHEDULED WRESTLING MATCH WITH HORSENECK HINES FOR THE CHAMPIONSHIP OF THE DEPARTMENT.
6-16.
HERE COMES MICKEY'S UNCLE PHIL — HE SURE IS A HOT SKETCH
YEAH — LOOK WHAT HE'S GOT UNDER HIS ARM — ONE OF THE POSTERS ADVERTISIN' THE BENEFIT
WHERE DID YOU GET THAT POSTER MISTER FINN? WERE YOU DOWN AT THE GYM WITH MICKEY?
NO — I TOOK IT OUT OF THAT DRUG STORE WINDOW — IT'S DOIN' NO GOOD THERE — I'M GOIN' TO BRING IT OVER TO CLANCY'S.
SURE, PHIL — I'LL PUT IT RIGHT WHERE EVERYBODY'LL SEE IT — BUT THEY SHOULD HAVE HAD MICKEY'S NAME FIRST.
THAT'S WHAT I WAS THINKIN' — ANYWAY HINES WON'T BE ON TOP WHEN IT'S OVER!
CLANCY'S
MONSTER POLICE BENEFIT
© McNaught Syndicate, Inc., N. Y.
LISSEN, UNCLE PHIL — YOU SHOULDN'T BE GOIN' AROUND SAYIN' I'M GONNA WIN — IT AIN'T NICE — AND BESIDES, I HEARD MISTER HINES USTA RASSLE FOR MONEY
WELL, WHAT OF IT! AIN'T I BEEN SHOWIN' YA HOW TA THROW HIM? — AND I'M GONNA BE IN YOUR CORNER, AIN'T I? SO HOW CAN YA LOSE?

DICK TRACY

New Shift

WHILE THE WAREHOUSE FIRE IS BEING BROUGHT UNDER CONTROL BOB HONOR APPEARS ON THE SCENE — AND MAKES AN ASTONISHING DISCOVERY.
WHEN I FOUND THIS UNBURNED MATCH-BOMB UNDER THAT WINDOW, I WAS SURE THE FIRE WAS SET.
6-15
BOB'S RIGHT, CHARLIE. THE FIRST TORCH THEY THREW AT THAT WINDOW MISSED — AND WAS EXTINGUISHED AGAINST THE WALL.
I'M SURE OF ONE THING, MR. NEIR! IF I'D BEEN ON NIGHT DUTY LAST NIGHT THIS NEVER WOULD HAVE HAPPENED.
OKAY, HONOR. STARTING TOMORROW NIGHT — YOU'RE ON NIGHT DUTY INSTEAD OF DAYS.
THAT'S WHAT I WANTED TO SAY SIR! THEN LET 'EM COME AROUND.

JOE PALOOKA

Whataman?

By Ham Fisher

HEAVEN PRESERVE 'IM SERGEANT — WE BETTER STOP IT, THEY'LL MURDER 'IM.
I GAVE ME WORD I WOULDN'T — THOUGH I'M DYIN' TO.
BANG
THUD
CRASH
6-15
THEY'RE THREE TO ONE AGIN 'IM! AN' TH' WORST TYPE! WE'LL BE BROKE FER THIS SIR!
I KNOW CASEY, I KNOW — I GUESS MEBBE WE BETTER —
OHHH
CLANK
WHAAAAAFF
OH SARGINT!
IT'S HIM — WHEW.
PRAISE BE — THOUGH I GUESS THERE IS NOTHIN' MUCH LEFT.
KIN I WASH MY HANDS P'I GOT 'EM VERY DIRTY.
GOOD GOSH — WHAT A MAN BETTER GIT A DOCTOR FER THEM CASEY.
YESSIR — I'LL BE —

THE GUMPS

With a Song in Her Heart

THE VERY IDEA! IMAGINE THOSE NUMBSKULLS INSULTING ME LIKE THAT! — I'LL MAKE THEM EAT THEIR WORDS!
WIDOW ZANDER IS MADDER THAN A WET HEN — ANDY TOLD HER OF HIS SUSPICIONS THAT SHE MIGHT USE BIM'S CHECK AS A WEAPON TO EXTORT MONEY FROM HIM —
SUCH INSINUATIONS! HM-M- ♪ DARLING I AM GROWING OLD ♪ — SILVER THREADS ♪ AMONG THE GOLD ♫
WHEN I GET THROUGH WITH BIMBO GUMP HE'LL WISH HE WERE BACK IN AUSTRALIA!! ♪ SHINE UPON MY BROW ♪ TODAY — AH ♫

NAPOLEON AND UNCLE ELBY

By Clifford McBride

NO THERE ISN'T ROOM FOR YOU THIS TRIP: I'M TAKING THIS LOAD OF OLD FURNITURE UP TO TH' CABIN, AND YOU'LL HAVE TO STAY HOME!
© Arthur J. Lebow

DIXIE DUGAN

A Letter

By J. P. McEvoy and J. H. Striebel

WESLEY RICHARD LEFT TOWN WITHOUT KNOWING THAT DIXIE WANTED TO PATCH UP THEIR MISUNDERSTANDING ..... THE VERY NEXT DAY DIXIE LOST HER JOB AT THE DRESS SHOP ..... WHAT'LL HAPPEN NEXT TO POOR DIXIE?
GOSH, MA! I'M BLUER THAN BLUE.
THERE, THERE, HONEY
SOMETIMES LOSIN' A JOB MEANS A STEP TO GETTIN' A MUCH BETTER ONE —
YOU'RE SO SWEET, MA — ALWAYS SAVING SUCH NICE THINGS!
McNaught Syndicate, Inc., N. Y.
R-RING
I'LL GET IT.!
— A SPECIAL DELIVERY FOR MISS DUGAN?
YES'M — SIGN ON THIS LINE, PLEASE.

HAROLD TEEN

Blue Monday

DOGGONE TH' RAIN — I WANTED TO BARGE AROUN' TODAY TO SEE IF I COULD FIND LILLUMS UP AT RAMBLE INN!
WHAT'S TH' USE — YOU'RE IN TH' DOGHOUSE ON ACCOUNT OF HOW YOU CARRIED ON WITH LULU —
WHADDYE THINK I CAME UP TO LAKE MOSKWEETOW FOR? I'M GONNA SEE MY LAMBIE — OR ELSE —
RAIN! RAIN! GO AWAY — COME SOME OTHER MONDAY!

BENNY

What's That For?

By J. Carver Pusey

129 in M'Kinley Night Classes Will Graduate

16 Others Will Receive Certificates in Rites at School Tonight.

One hundred and twenty-nine public night school students will receive high school diplomas and 16 more will be awarded certificates at annual graduation exercises tonight in McKinley High School.

The graduates will hear a commencement address by Dr. William Carl Ruediger, provost, of George Washington University. Henry I. Quinn, member of the Board of Education, will present the diplomas. Edward J. Lockwood, director of the night and summer schools, will preside and announce the award winners.

Lawrence J. Reinhart, jr., president of the elementary class, and Morgan Alvin Chism, president of the high school class, will give addresses of welcome. The Tech Symphony Orchestra, directed by Dore Walten, will play.

A list of graduates follows:

DIPLOMAS.

Central Night High.

Hestor Halloway Beck, Margaret Agnes Bell, Walter Cameron Brake, Louis A. Cate, Florence Gertrude Corby, Erma Dudley, William Strevel Ewing, Arthur Freed, William Andrew Gartrell, Evelyn H. Giovanetti, Mary E. Glancy, Sarah Elisabeth Grey, John A. Hays, Louise Nelson Hoffer, Gertrude Laura Hoffman, Rufino Crispero Jubane, James M. Lessley, Pearl Elizabeth Phillips, Frank Quinn, Fred E. Shirk, Francis Roland Young.

Hine Night High.

Mary Weber Davis, Ruby Brockwell Deery, Maurice Albert Guervitz, Thomas Francis Lynch, Rosalie Bernadette McGrath, Carrie F. Mendenhall, H. Harding Payne, Ruth Wilson Pennington, Cornelius B. Pomeroy, Irene Elizabeth Peruzzi, Joseph Howard Swann, Margaret Bernadette Tammany, Mary E. Tate.

McKinley Night High.

Iva Bernice Anderson, Ella Batten, Frank Hamilton Beach, Olive Lucille Beardsley, Laura Love Bennett, Horace Hugo Biederman, William Jennings Brett, Mary Rosella Carter, Morgan Alvin Chism, Edwin Philip Churchwell, Leonard Eugene Cline, Ida Crane, Dorothy Ruth Cundall, Eugene George Dawson, Rudolph M. Decatur, Bradley Shaw Dixon, jr., Ruth Davis Duprey, Roy Thomas Frye, Helen Frieda Gast, Raymond Edward Geeth, Lloyd Leckie Gibson, John Samuel Higgins, Charles Naylor Jardin, Richard Everett Kemp, John Joseph Kennedy, Beatrice Kerlin.

Louis Joseph Kessner, Arveda Leone Lanier, John Jennings Leu, Rudolph L. M. Lindner, Louise Delphine Lord, Genevieve Majeska, Doris Frances Mandley, DeForest C. Mathers, Julia Elizabeth Meyer, Ralph Huber Michael, jr., Alvin Clements Minetree, Alma Elizabeth Nash, Joseph Edward Owens, Edlow George Parker.

Willis Henry Ray, Marion Edna Sanders, Lemuel Chester Sansbury, Floy Mae Schoolfield, Milo Barrus Shaffer, Charles Edward Stanford, Alan Jacob Stout, Henry Joe Tarver, Dolpher Floyd Trantham, Frank Haridon Weaver, jr., Everett Edwin Williams, Octa Buchanan Winter, Oliver McDonald Wright.

Roosevelt Night High.

Philip J. Amato, John James Arnn, Alfred S. Baer, Eva H. Boothby, Erwin N. Chapman, Louise Libby Corman, Charles Claude Dove, Eleanor Harding Evans, Gertrude S. Friedman, Nancy Imelda Gorman, Allynn Francis Hayworth, Donald L. Kelley, Ida L. Langenheder, Irving Ralph Lipsky, Addabel McNiell, Mary Aline Magner, Thomas Andrew Maholm.

Jerome Bernard Metelits, Christine Bishop Murnan, Russell Neal, Betty Bradford O'Connor, Frances Lorraine Pratt, Villa M. Redman, Walter Robertson, jr., Herbert Franklin Sacks, John V. Sample, Matthew Webster Spates, Marie Wooddell Toombs, John C. Walter, Owen Spencer Waddell, Harriet M. Whitney, Thomas S. Williams, Willard J. Wooley, Burton Delaplain Whipp.

CERTIFICATES.

Central Night High.

Jane Cynthia Farrington, Esther J. Eisert.

Hine Night High.

Ruel Augustus Compton, Donald Bailey Finotti, Russel Kerr, Roy P. Nalley, Victor Lawrence Nolan.

McKinley Night High.

George Frederick Beach, George Hunt Byron, Gertrude Elizabeth Forester.

Roosevelt Night High.

Sylvia L. Birman, Ralph Flaherty, Stephen W. Goodyear, Gaither A. Lael, Thomas Losupone, Helen Schanberger.

Heads Society

Bachrach.

ARNO C. FIELDNER, Bureau of Mines engineer here, who has been elected president of the American Society for Testing Materials. He lives at Alexandria, Va.

Bishop to Speak At M. E. Parley In Oakland, Md.

Morgantown District Session Opens Today; Dinner Set for Wednesday.

Special Dispatch to The Post.

Oakland, Md., June 14.—The Morgantown district convention of the West Virginia Conference, Methodist Episcopal church, to which churches in Garrett County, Md., are attached, will open here tomorrow with a dinner in honor of Bishop Adna W. Leonard, of the Pittsburgh area, and Mrs. Leonard.

A service will follow, at which Bishop Leonard will preach. Churches of Deer Park, Kitzmiller, Friendsville and Mountain Lake Park, Md., and Terra Alta, Kingwood, Corinth and Tunnelton, W. Va., will join in the service.

At the service Tuesday morning, following organization, the Rev. Arthur E. Beckett, of West Virginia Wesleyan College, will speak on "The Unique Function of the Church Related College."

Wednesday night, Dr. Schuyler E. Garth, pastor of Crist Church, Pittsburgh, will discuss "Church Business a Man-Sized Job."

Among the speakers will be the Rev. James Hutchinson, Morgantown; Mrs. A. H. Rapking, conference director of Christian education; the Rev. Rowland Aspinall, Fairmont, W. Va., dean of the Epworth League Institute; Dr. John L. Wolfe, Morgantown, district superintendent; Dr. and Mrs. A. N. Warner, missionaries in Busulla, Bombay, India; Dr. Joseph C. Hoffman, Morgantown; Dr. S. B. Hart, Huntington; Dr. Denver C. Pickens, Fairmont; Dr. A. H. Rapking, the Rev. O. S. Curtis, Parsons, W. Va., and the Rev. William Knox, Grafton, W. Va.

J. C. Hupp, Fairmont, will be toastmaster at the district men's dinner, Wednesday evening.

Pastor Takes Charge.

Special Dispatch to The Post.

Winchester, Va., June 14.—The Rev. Herman McKay, formerly of Mount Airy, Md., began his duties here today as pastor of Market Street Methodist Church, succeeding the Rev. W. M. Brashears, who has been transferred to Forest Hills.

Culbertson on Bridge

Rebids by Opening No Trump Bidder.

If, over an opening one no trump by you, your partner raises to two no trump, he has shown you a holding of about one and one-half honor tricks.

As opening hand, you now should pass only if your hand contains the minimum of four honor tricks (or three and one-half honor tricks).

If you hold four plus honor tricks or more, or only four honor tricks, but seven or eight honor cards, you should proceed to three no trump.

With a biddable four-card major suit included in your no trump requirement, you may show this suit after a raise to two no trump unless your hand is a minimum.

When your partner raises to three no trump, in every case the opening hand should pass.

A Bad Double.

Any bid that can lose 1,000 points and gain only 100 or 200 is, per se, a bad bid. In every game there arises this question of playing with or against the "percentages." In poker it obviously is foolish to risk $5 when only $1 may be won, and even in contract, which is in no sense a gambling game, the clever player refuses to risk much to gain little.

In doubling a slam contract the utmost care must be taken to make sure that the double will not defeat its own purpose; in other words, that it will not guide declarer to the line of play that will fulfill his contract. That was the fate of West's double in the following hand.

The bidding:

North, dealer.
Both side vulnerable.

NORTH
♠ K Q 10 8 4
♥ J 9 8
♦ A 3
♣ A Q 4

WEST
♠ 3
♥ A Q 10 4
♦ 8 7 6 2
♣ J 7 6 3

EAST
♠ 9 7 5 2
♥ 7 6 5 3 2
♦ Q 9 5
♣ 10

SOUTH
♠ A J 6
♥ K
♦ K J 10 4
♣ K 9 8 5 2

North	East	South	West
1 spade	Pass	2 clubs	Pass
3 clubs	Pass	3 spades	Pass
4 spades	Pass	5 diamonds	Pass
6 clubs	Pass	Pass	Double
Redouble	Pass	Pass	Pass

(North-South were not using asking bids.)

West decided that the safest opening was a diamond, so he led the eight. Declarer allowed this to ride to his own tenace. East put up the queen and declarer's king won. A low club was led to dummy's queen, and declarer carefully noted the fall of East's ten. The penalty double from West persuaded him to believe that the ten was blank and, therefore, he returned to his hand with the spade ace and led the nine of clubs through West. The latter ducked and so did dummy. Another club was led to dummy's ace, and now declarer was faced with the problem of re-entering his hand to draw the last trump. Of one thing he felt positive: West must have the heart ace for his double. He was not nearly so certain that another spade lead to the jack would go unruffed by West. So he led a heart and West was on lead with the ace. In desperation he laid down the heart queen, but declarer ruffed, drew the last trump and claimed the balance. The double certainly had been helpful!

Copyright, 1936, by Ely Culbertson.

Arlington Home Is Opened by Post

Many home-seekers were Virginia-bound yesterday to attend the opening of the most recent Washington Post model home at 2307 North Nottingham street, in nearby Arlington County. This display residence will be open daily and Sunday until 8 p. m.

Built by the Gardiner Construction Co., it is presented by A. S. Gardiner and furnished by P. J. Nee Co. It may be viewed by driving out Lee Highway to the 5000 block, just past the Robert E. Lee School, to the sign directing the way to the property.

The presentation house is a brick bungalow, quality-built throughout, containing large rooms and attractive tile bath with shower. The second floor is sufficiently large for two additional rooms and bath.

The house has a cellar, is screened and weatherstripped and equipped with copper flashings and spouting.

Radio Waves and Ripples

The standard of works submitted in the N. B. C. Music Guild contest for new and original chamber music works by American composers is of a surprising quality, according to announcement of Frank Black, chairman of the awards committee. In fact they are so excellent that a winner is not expected before fall. The first prize will be $1,000.

Black says: "To give each of these manuscripts the thorough consideration pledged by our committee will require several more weeks. (More than 600 works were submitted by February 29, when the competition closed.) Those who have not had their manuscripts returned will know their works are among those being judged.

The judges are Dr. Serge Koussevitsky, conductor of the Boston Symphony; Dr. Frederick Stock, conductor of the Chicago Symphony; Harold Bauer, concert pianist; Oliver Strunk, chief of the music division, Library of Congress; Adolfo Betti, first violinist, former Flonzaley String Quartet; Georges Barrere, flautist and conductor, and Dr. Black.

• • • •

The competition for the honor of being named Washington's best commercial announcer ends today. Judges will give their selections to Henry Kaufman, of the advertising agency bearing his name, as quickly as their minds can be made up and the winner should be known before many days have passed. The award, a huge silver cup, will be made at a luncheon to be attended by broadcast company officials, announcers and judges.

There is much to be said in favor of Kaufman's annual contest as now conducted, but I always will wonder how differently the results might be were the judges selected from run-of-mine listeners.

Arguments contrary to this type of board of judges are indeed sound and undoubtedly the objective is obtained by selecting a board of judges from radio editors and others directly interested in one way or another with perfecting the skill of announcers' work on the air. But that question nevertheless will be in mind again this year.

In the first contest, last year, Bill Coyle, of WMAL, received the honor. If an N. B. C. announcer wins again this year the cup stays another year in the N. B. C. executive offices. If a WJSV or WOL announcer wins, the cup moves accordingly.

• • • •

Featured today:

Birthday honor: Special broadcast for Mme. Schumann-Heink, who will preside, WRC, at 8:30 p. m. Participating: Rosa Ponselle, James Melton and others of stage and screen.

"Burlesque:" With Al Jolson and his wife, Ruby Keeler, in one of their rare dramatic appearances together, in "Radio Theater," WJSV, at 8 p. m. Cecil B. DeMille will interview Cora Sue Collins, 8-year-old star of Sigmund Romberg "Party."

Ted Weems: And orchestra, take over musical assignment for "Fibber McGee and Molly," beginning WMAL, at 7 p. m. Weems will highlight "The Martins and the McCoys," which he composed from actual contact with the famous feud between the Hatfields and the McCoys.

Olga Baclanova: Guests with Ted Hammerstein "Music Hall," WRC, at 7 p. m.

Street Poll: CBS stations to ask veterans how they expect to spend their bonus money, with pickups from Washington, Chicago, St. Louis and Los Angeles, WJSV, at 2 p. m.

"Safety Musketeers:" Tell you how to identify poison ivy—and how to cure it, WJSV, at 3 p. m.

• • • •

Comes now an interesting announcement from New York saying the Intercity network has scheduled a bit of fun for tonight entitled "Charades," but which really is the old game brought up to date using the modern twist of "what's this one?"—meaning those silly things everyone is doing with his hands these days which can be translated into a song title or popular expression. Maybe the program was called off, or maybe WOL has previous commitments. Anyhow, WOL does not have it scheduled at 7:15 p. m., when it is due on the network. My own shrinking opinion is it would be pretty good fun.

• • • •

"Molasses 'an' January," who make fun on the networks in "Showboat" and also are known to air audiences as "Pick and Pat," take a bow this week at the Fox. Jackie Heller, whom you've heard many times by way of the air, also is present on the Fox stage.

J. H. H.

The Post Radio Time-Table

Monday, June 15. Washington. Eastern Standard Time.

	WRC 316M—950KC	WMAL 476M—630KC	WOL 229M—1,310KC	WJSV 206M—1,460KC	
6:30	Gordon	.....	.....	Sash!	6:30
6:45	Hittenmark	.....	.....	"	6:45
7:00	" "	Morning Devotions	Musical Clock....	Sun Dial.....	7:00
7:15	" "	Melodies	" "	" "	7:15
7:30	" "	Cheerio	" "	" "	7:30
7:45	" "	.....	News	" "	7:45
8:00	News	Morning Glories...	Art Brown	" "	8:00
8:15	Gordon	The Wake Up Club	" "	" "	8:15
8:30	Hittenmark	Chicago	" "	" "	8:30
8:45	" "	Breakfast Club	News	" "	8:45
9:00	" "	News	Art Brown	Betty & Bob..	9:00
9:15	" "	Home, Sweet Home	Jack Barry, Songs.	Cinderella	9:15
9:30	Sweethearts	Edward MacHugh.	Police Flashes...	Who's Who....	9:30
9:45	Today's Children	Dan and Sylvia...	News	Betty Crocker..	9:45
10:00	David Harum ...	Jack and Loretta	Morning Concert..	The Goldbergs.	10:00
10:15	Metropolitan	Charles Sears.....	Tom Turner	Montana Slim..	10:15
10:30	Echoes	Walter Blaufuss'	Organ Music	Hendrie & Orch.	10:30
10:45	Voice of Exp'nce	Orchestra	Balladeers	Your Happiness	10:45
11:00	Happy Jack	U. S. Navy Band..	Cornhuskers	Merrymakers ..	11:00
11:15	Honeyboy-Sass ..	" " " " ..	Dance Rhythms ..	Musical Reveries	11:15
11:30	Girl Alone	" " " " ..	Bud Gilbert.....	Mary Marlin...	11:30
11:45	Merry Madcaps..	" " " " ..	WPA Program ..	Sally	11:45

AFTERNOON PROGRAMS.

12:00	News	Joan and Escorts.	Margie Nicholson.	News	12:00
12:15	Noble's Orch....	CURBSTONE	News	Memories	12:15
12:30	Dress Parade...	National Farm and	Walkathon Rep'ter	Rhythmaires ..	12:30
12:45	" " ...	Home Hour	Luncheon Concert.	Bookends	12:45
1:00	Silverberg Ens...	" " "	Zeke Manners and	Rhythms	1:00
1:15	Musical Moments	Secretary Hull...	His Gang	Happy Hollow.	1:15
1:30	Mary Mason....	" " ...	Dance Themes ...	Manhattan	1:30
1:45	" "	NBC Music Guild.	" " ...	Matinee	1:45
2:00	Forever Young..	Morton Bowe.....	Pianologues	Man in Street..	2:00
2:15	Ma Perkins.....	" "	Musical Potpourri.	" " " ..	2:15
2:30	Vic and Sade...	Beatrice Mack....	" "	News	2:30
2:45	The O'Neills....	King's Jesters ...	News	Hoosier Hop...	2:45
3:00	Woman's Radio	Foxes of Flatbush.	Sweet and Lovely.	Musketeers	3:00
3:15	Review	Back Stage Wife..	Robert Keller ...	Miniatures	3:15
3:30	Gene Arnold....	To Be Charming..	Hawaiian Music..	Chicago	3:30
3:45	Buccaneers	Alice Joy.....	Dance Music.....	Variety Hour	3:45
4:00	Let's Talk it Over	Top Hatters.....	Today's Winners..	Larry Vincent .	4:00
4:15	" " "	News	" "	Dorothy Gordon.	4:15
4:30	Lee Gordon's	The Singing Lady.	" "	Vocals by V'rill	4:30
4:45	Orchestra	Little Orphan Annie	" "	Wilderness Road	4:45
5:00	Musical Bulletin	U. S. Army Band..	Folio of Facts ...	Cook Glee Club	5:00
5:15	Board	" " " " .	" " " ...	Eddie House...	5:15
5:30	News	Tea Time.....	" " " ...	News	5:30
5:45	Chandu	Lowell Thomas...	Walkathon Report'r	Renfrow	5:45

EVENING PROGRAMS.

6:00	Amos 'n' Andy..	Bill Coyle.....	Today in Sports..	Four Barbers ..	6:00
6:15	Uncle Ezra.....	Grofe's Orch.....	Transradio	Arch McDonald.	6:15
6:30	Question Mark	Evening Album...	WOL Editorial....	Ted Husing....	6:30
6:45	Uncle Zip.....	Education in News	Regal Revue.....	Boake Carter..	6:45
7:00	Hammerstein's	Fibber McGee	Five-Star Final....	Guy Lombardo.	7:00
7:15	Music Hall	and Molly	News Spotlight...	" "	7:15
7:30	The Voice of	Melodiana	Lewis & Young...	Pipe Smoking	7:30
7:45	Firestone	"	Detective Mysteries	Time	7:45
8:00	Gypsies	Greater Minstrels.	William A. Roberts	Radio Theater..	8:00
8:15	"	" "	Dance Music	" " ..	8:15
8:30	The Country	A Tale of Today..	Jerry Junkin.....	" " ..	8:30
8:45	Slicker	" " "	Rhythm Rhapsody.	" " ..	8:45
9:00	Contented	Carefree Carnival.	" " "	Wayne King...	9:00
9:15	Program	" " "	Jerry Taylor	" "	9:15
9:30	National	Russ Morgan's	Zeke Manners	March of Time.	9:30
9:45	Radio Forum	Orchestra	and His Gang	Jack Shannon...	9:45
10:00	News	POSTILION	WOL Concert ...	Jack Denny	10:00
10:15	Sports Review...	Rep. L. A. Johnson	" " ...	Orchestra	10:15
10:30	Magnolia Bloss'ms	Pete Macias'	Walkathon Report'r	Arthur Godfrey.	10:30
10:45	" "	Orchestra	News and Music..	" " ..	10:45
11:00	News	Shandor	Chernerville	Dunstedter	11:00
11:15	Busse's Orch....	Slumber Hour....	Varieties	and Orchestra	11:15
11:30	Midnite Frolics..	" "	Manny La Parte's	News	11:30
11:45	" "	" "	Orchestra	Hawaii Calls...	11:45
12:00	Sign Off.....	Night Watchman	Sign Off.....	Sign Off	12:00
12:15	.....	(To 2 a. m.)	.....	.....	12:15

CALL RADIO CO.
Guaranteed RADIO SERVICE — FREE ESTIMATE
636-38 H ST. N.E. - LINCOLN 7733
652 PA. AVE. S.E. - LINCOLN 9233

FREE RADIO INSPECTION
SUN RADIO
938 F St. N.W. 11th & E St. N.W.
REPAIR PARTS FOR ALL MAKE RADIOS
MEtropolitan 3500
Get our prices FIRST
Public Address System and Speech Amplifiers. For Halls, Night Clubs, Dances and Orchestras. Expert Installation
COMPLETE LINE OF AMATEUR'S SUPPLIES, WHOLESALE PRICES

THE KING STEPS OUT!
★ FATHERS DAY JUNE TWENTY FIRST
And it won't take much to make him feel like a king. A single tie or a solitary pair of socks coming from YOU (you are his favorite child) will seem a princely gift! But if that will have such regal results why stop at one? Especially since our prices are low in that good old-fashioned manner Dad knew as a boy. (Ask Dad . . . he knows.)

Manhattan
Summer Shirts
$2
Dad knows these shirts for their excellent quality, style and fit. He knows their Manhattanized collars. In fact, he knows no better shirt. We have his size.
Main Floor—The Hecht Co.

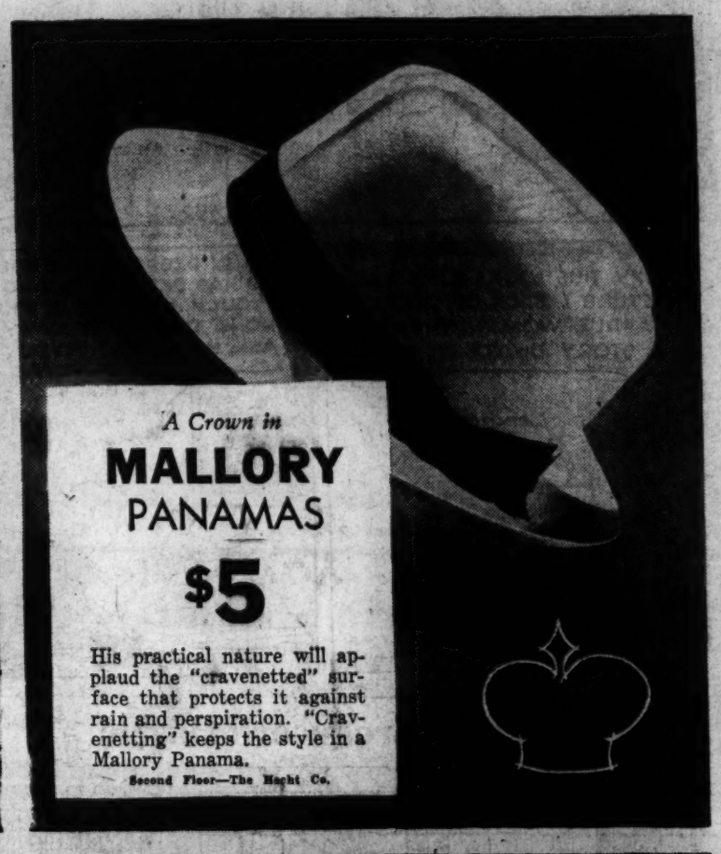

A Crown in
MALLORY PANAMAS
$5
His practical nature will applaud the "cravenetted" surface that protects it against rain and perspiration. "Cravenetting" keeps the style in a Mallory Panama.
Second Floor—The Hecht Co.

Court Favor With
TROJAN NECKTIES
$1
An exhaustive selection of patterns and colors. And there isn't a "blinder" in the lot. Any two or three you get him will win the King's favor.
Main Floor—The Hecht Co.

A Royal Treat!
PHOENIX "EV-R-UPS"
50c
Interesting color combinations and patterns. They stay up without benefit of garters. Stripes, checks, plaids and clocks.
Main Floor—The Hecht Co.

THE HECHT CO.
F STREET AT SEVENTH
NATIONAL 5100
★FOUR COMPLETE FLOORS FULLY AIR-COOLED